

UTAH BIG GAME ANNUAL REPORT 2008



Publication No. 09-21



UTAH BIG GAME ANNUAL REPORT

2008

Prepared by:

Heather H. Bernales
Biometrician

Kent R. Hersey
Big Game Project Leader

and

Anis Aoude
Big Game Program Coordinator

Publication Number 09-21

Annual Performance Report for Federal Aid Project W-65-M, segments 56 and 57

State of Utah
Department of Natural Resources
DIVISION OF WILDLIFE RESOURCES

An Equal Opportunity Employer

James F. Karpowitz
Director, 2005–2009

TABLE OF CONTENTS

INTRODUCTION	1
METHODS	1
MANAGEMENT UNIT BOUNDARIES	3
MULE DEER	
Harvest	9
Population trend data	45
ELK	
Harvest	73
Population trend data	110
PRONGHORN	
Harvest	134
Population trend data	147
MOOSE	
Harvest	162
Population trend data	171
BISON	
Harvest	177
Population trend data	180
DESERT BIGHORN	
Harvest	184
Population trend data	188
ROCKY MOUNTAIN BIGHORN	
Harvest	193
Population trend data	196
ROCKY MOUNTAIN GOAT	
Harvest	199
Population trend data	204

INTRODUCTION

This report is a summary of big game harvest information and monitoring efforts for eight species (mule deer, Rocky Mountain elk, pronghorn, Shiras moose, American bison, desert bighorn sheep, Rocky Mountain bighorn sheep, and Rocky Mountain goat) in the state of Utah. Those species are managed based on species management plans that have been developed through a public review process and approved by Utah's Wildlife Board. This report represents the big game portion of Federal Aid Project W-65-M, segments 56 and 57, grant agreement periods October 1, 2007 through September 30, 2008 and October 1, 2008 through September 30, 2009, respectively. This Federal Aid project covers the 2008–2009 hunting seasons and reports statewide trends for all big game species.

METHODS

Annual Harvest Surveys

Annual general season deer and elk harvest and antlerless deer, elk, pronghorn, and moose harvest were determined through telephone surveys. Limited entry harvest for all big game species were determined by mandatory online reporting. For the telephone surveys, random, statistically valid samples of approximately 25% of the total license holders were used to estimate harvest statistics.

Based on results from the surveys and online reports, harvest data were projected by the total number of permits to obtain estimates of the number of animals harvested, number of hunters afield, and number of days hunted. To minimize error, harvest data for individual units, regions, and statewide totals were projected separately. As such, the sum of unit estimates and region estimates may not always equal the statewide totals. Additionally, success rates are calculated from the raw data and may not always equal the projected harvest divided by the projected number of hunters afield.

Harvest Sex and Age Composition

For limited entry units, the average age of harvested animals is obtained from counts of annual rings on teeth submitted by hunters. During general season hunts, check stations are used to gather information on age and antler size. The sex composition of harvested animals is determined through questions on telephone and online surveys.

Population Sex and Age Composition

Population sex and age composition is determined through the use of ground and/or aerial classification counts. Ground classification is done using a random process during early morning and evening hours, whereas aerial trend counts occur when counting conditions are favorable and cover all appropriate fall, winter and/or spring use areas. Data collected during classification and trend counts are used to determine annual production and survival of young (doe: fawn, cow: calf ratios), as well as the ratio of bucks or bulls to females in the herds. For deer, annual ground classification counts are conducted immediately after the general season harvest. For the remaining species, a combination of ground classification counts and aerial trend counts are used to determine population sex and age composition.

Population Modeling

All of the data collected on harvest, survival, recruitment, and population structure are used in computer modeling applications for big game populations in Utah. Computer models are used to help determine the current status of the population (i.e., growing, declining, stable), the future structure of the population under various harvest scenarios, and the number of permits to be allocated.

Big Game Movements and Seasonal Distribution

Ground observations are used to determine movements and seasonal distribution of big game species. Trapping and marking projects are carried out periodically where needed to determine direction and extent of herd movements. That information is obtained simply by tagging and use of color markers, or by using radio or GPS collars to help track movements. Those data are used to design hunts to ensure proper harvest. Ground observations are also used to determine movements and seasonal distribution of big game species.

MANAGEMENT UNIT BOUNDARIES

Utah has thirty wildlife management units that serve as the basis for big game management recommendations. Locations and boundary descriptions follow.

Unit 1: Box Elder

Box Elder, Tooele, Salt Lake, Davis and Weber counties - Boundary begins at the Utah-Idaho state line and I-15; west along this state line to the Utah-Nevada state line, south along this state line to I-80, east on I-80 to I-15, north on I-15 to the Utah-Idaho state line.

Unit 2: Cache

Cache, Rich, Weber, and Box Elder counties - Boundary begins at the Utah-Idaho state line and I-15; south on I-15 to US-91; northeast on US-91 to SR-101; east on SR-101 to Hardware Ranch and USFS Road 054 (Ant Flat); south on USFS 054 to SR-39; east on SR-39 to SR-16; southeast on SR-16 to the Utah-Wyoming state line; north along this state line to the Utah-Idaho state line; west along this state line to I-15.

Unit 3: Ogden

Weber, Box Elder, Cache, and Morgan counties - Boundary begins at Hyrum and SR-101; east on SR-101 to the Ant Flat Road (at Hardware Ranch); south on this road to SR-39; west on SR-39 to SR-167 (Trappers Loop Road); south on SR-167 to I-84; west on I-84 to I-15; north on I-15 to Exit 364 and U.S.-91; northeast on US-91 to SR-101; east on SR-101 to Hyrum.

Unit 4: Morgan-South Rich

Morgan, Rich, Summit, and Weber counties - Boundary begins at the junction of I-80 and I-84 near Echo, Utah; east on I-80 to the Utah-Wyoming state line; north along this state line to SR-16; north on SR-16 to SR-39 near Woodruff; west along SR-39 to SR-167 (Trappers Loop road); south on SR-167 to SR-30 at Mountain Green; west on SR-30 to I-84; east on I-84 to I-80.

Unit 5: East Canyon

Morgan, Summit, Salt Lake, and Davis counties - Boundary begins at the junction of I-80 and I-84 (Echo Junction); southwest on I-80 to I-15; north on I-15 to its junction with I-84 near Ogden; east on I-84 to Echo Junction and I-80.

Unit 6: Chalk Creek

Summit and Duchesne counties - Boundary begins at the junction of I-84 and I-80 near Echo; northeasterly on I-80 to the Utah-Wyoming state line; southeast along this state line to SR-150; south on SR-150 to Pass Lake and the Weber River Trail head; west on this trail to Holiday Park and the Weber River road; west on this road to SR-32; northwest on SR-32 to I-80 and Wanship; north on I-80 to I-84 near Echo.

Unit 7: Kamas

Summit and Wasatch counties - Boundary begins at the junction of I-80 and SR-32 (Wanship); south on SR-32 to the Weber Canyon Road at Oakley; east on this road to Holiday Park and the Weber River Trail; east on the Weber River Trail to SR-150 near Pass Lake; south on SR-150 to the North Fork of the Provo river; south along this river to the Provo River; south along this river to SR-35; west on SR-35 to Francis and SR-32; west on SR-32 to US-40 near Jordanelle; north on US-40 to I-80; north on I-80 to SR-32 (Wanship).

Unit 8: North Slope

Summit and Daggett counties - Boundary begins at the junction of SR-150 and the Summit-Duchesne county line (summit of the Uinta Mountains); north along SR-150 to the Utah-Wyoming state line; east along this state line to the Utah-Wyoming-Colorado state line (Three Corners); south along the Utah-Colorado state line to the Green River; west along the Green River to Flaming Gorge Reservoir; west along the south shoreline of this reservoir to Cart Creek; south along Cart Creek to US-191; south along US-191 to the Uintah-Daggett County line (summit of the Uinta Mountains); west along the summit of the Uinta mountains to SR-150.

Unit 9: South Slope

Wasatch, Summit, Daggett, Uintah, and Duchesne counties - Boundary begins at the junction of US-40 and SR-87 in Duchesne; north on SR-87 to SR-35; northwest on SR-35 to the Provo River; north along the Provo River to the North Fork Provo River; north along the North Fork Provo River to SR-150; north along SR-150 to the Summit/Duchesne county line (summit of the Uinta Mountains); east along the summit of the Uinta Mountains to US-191; north along US-191 to Cart Creek; north along Cart Creek to Flaming Gorge Reservoir; east along Flaming Gorge Reservoir to the Green River; east along the Green River to the Utah-Colorado state line; south along the Utah-Colorado state line to the White River; west along the White River to the Green River; north along the Green River to the Duchesne River; west along the Duchesne River to US-40 at Myton; west along US-40 to SR-87.

Unit 10: Book Cliffs

Uintah and Grand counties - Boundary begins at I-70 and the Green River (in Green River); northeast along the Green River to the White River; east along the White River to the Utah-Colorado state line; south along the Utah-Colorado state line to I-70; southwest along I-70 to the Green River. Inclusive of subunits 10a (Bitter Creek), 10b (Book Cliffs South) and 10c (Little Creek). **EXCLUDING ALL INDIAN TRUST LANDS.** USGS 1:100,000 maps: Westwater, Seep Ridge.

Unit 11: Nine Mile

Duchesne, Uintah, Carbon, and Emery counties - Boundary begins at Duchesne and US 191; southwest on US 191 to US 6; south on US 6 to I-70; east on I-70 to the Green River; north on the Green River to the Duchesne River; west along this river to Highway US-40; west on US-40 to Duchesne and US 191.

Unit 12: San Rafael

Carbon, Emery, Wayne, and Garfield counties - Boundary begins in Price at the junction of SR-10 and US-6; east on US-6 to I-70; east on I-70 to the Green River; south along the Green River to the Colorado River; south on the Colorado River and the west shore of Lake Powell to SR-95; north on SR-95 to SR-24; west on SR-24 to the Caineville to Fremont Junction Road; north on this road to the junction of I-70 and SR-10; north on SR-10 to Price.

Unit 13: La Sal

Grand and San Juan counties - Boundary begins at the junction of I-70 and the Green River; south on the Green River to the Colorado River; north on the Colorado River to US-191; south on US-191 to the Big Indian Road; east on this road to the Lisbon Valley Road; east on this road to the Island Mesa Road; east on this road to the Colorado State Line; north on this line to I-70; west on I-70 to the Green River.

Unit 14: San Juan

San Juan County - Boundary begins at the confluence of the San Juan and Colorado rivers; north along the Colorado river to US-191; south on this road to the Big Indian road; east on this road to the Lisbon Valley road; southeast on this road to the Island Mesa road; east on this road to the Colorado state line; south on this line to the Navajo Indian Reservation boundary; southwest along this boundary to the San Juan River; west on this river to the Colorado River.

Unit 15: Henry Mountains

Wayne and Garfield counties - Boundary begins in Hanksville at the junction of SR-24 and SR-95; south on SR-95 to Lake Powell; south along the west shore of Lake Powell to SR-276 at Bullfrog; north along SR-276 to the Bullfrog to Notom Road; north along this road to SR-24; east on SR-24 to Hanksville.

Unit 16: Central Mountains

Utah, Carbon, Emery, Juab, Sevier, and Sanpete counties - Boundary begins at the junction of US-6 and I-15 in Spanish Fork; southeast on US-6 to Price and SR-10; south on SR-10 to I-70; west on I-70 to US-89; north on US-89 to SR-28 at Gunnison; north on SR-28 to I-15 at Nephi; north on I-15 to US-6 in Spanish Fork.

Unit 17: Wasatch Mountains

Salt Lake, Summit, Wasatch, Duchesne, Carbon, and Utah counties - Boundary begins at the junction of I-15 and I-80 in Salt Lake City; east on I-80 to US-40; south on US-40 to SR-32; east on SR-32 to SR-35; southeast on SR-35 to SR-87; south on SR-87 to Duchesne and US-191; south on US-191 to US-6; northeast on US-6 to I-15; north on I-15 to I-80 in Salt Lake City.

Unit 18: Oquirrh-Stansbury

Salt Lake, Utah, and Tooele counties - Boundary begins at the junction of I-15 and I-80; south on I-15 to SR-73; west on SR-73 to SR-36; south on SR-36 to the Pony Express road located just south of Faust; west on this road to the Skull Valley-Dugway-Timpie Road; north on this road to I-80 at Rowley Junction; east on I-80 to I-15

Unit 19: West Desert

Tooele, Utah, Juab, and Millard counties - Boundary begins at the Utah-Nevada state line and I-80 in Wendover; east on I-80 to the Dugway road at Rowley Junction; south on this road to the Pony Express Road; east on this road to SR-36; north on SR-36 to SR-73; east on SR-73 to I-15; south on I-15 to SR-132 at Nephi; west on SR-132 to US-6; southwest on US-6 to its junction with US-50 near Delta; west on US-50 & 6 to the Utah-Nevada state line; north along this state line to I-80 at Wendover.

Unit 20: Southwest Desert

Beaver, Iron, and Millard counties - Boundary begins at US-50&6 and the Utah-Nevada state line; east on US-50&6 to SR-257; south on SR-257 to SR-21; south on SR-21 to SR-130; south on SR-130 to I-15; south on I-15 to SR-56; west on SR-56 to the Lund Highway; northwest on the Lund Highway to the Union Pacific railroad tracks at Lund; southwest on the Union Pacific railroad tracks to the Utah-Nevada state line; north on this state line to US-50&6.

Unit 21: Fillmore

Millard, Sevier, Sanpete, and Juab counties - Boundary begins at I-70 and I-15; north on I-15 to the Black Rock road; west on the Black Rock road to SR-257; north on SR-257 to US-50 and 6; east on US-50 and 6 to US-6; north on US-6 to SR-132; east on SR-132 to SR-28; south on SR-28 to US-89; south on US-89 to I-70; west on I-70 to I-15.

Unit 22: Beaver

Iron, Garfield, Piute, Beaver, and Millard counties - Boundary begins at SR-130 and I-15; north on SR-130 to SR-21; north on SR-21 to SR-257; north on SR-257 to the Black Rock road; east on the Black Rock road to I-15; south on I-15 to I-70; east on I-70 to US-89; south on US-89 to SR-20; west on SR-20 to I-15; south on I-15 to SR-130.

Unit 23: Monroe

Piute and Sevier counties - Boundary begins at I-70 and US-89; south on US-89 to SR-62; northeast on SR-62 to SR-24; north on SR-24 to US-89; north on US-89 to I-70.

Unit 24: Mt. Dutton

Garfield and Piute counties - Boundary begins at US-89 and SR-62; south on US-89 to SR-12; east on SR-12 to the Widtsoe-Antimony Road; north on the Widtsoe-Antimony Road to SR-22; north on SR-22 to SR-62; west on SR-62 to US-89.

Unit 25: Plateau

Sevier, Garfield, Piute, and Wayne counties - Boundary begins at SR-24 and US-89 at Sigurd; south on SR-24 to SR-62; south on SR-62 to SR-22; south on SR-22 to the Widtsoe-Antimony road; south on the Widtsoe-Antimony road to SR-12; east on SR-12 to the Burr Trail at Boulder; east on the Burr Trail to the Notom Road; north on the Notom Road to SR-24; east on SR-24 to the Caineville Wash road; north on the Caineville Wash road to I-70; west on I-70 to US-89; south on US-89 to SR-24.

Unit 26: Kaiparowits

Kane and Garfield counties - Boundary begins at the Paria River and the Utah-Arizona state line; north along the Paria River to SR-12; east on SR-12 to the Burr Trail at Boulder; southeast on the Burr Trail to Lake Powell; southwest along the shore of Lake Powell to the Utah-Arizona state line; west along this state line to the Paria River.

Unit 27: Paunsaugunt

Garfield and Kane counties - Boundary begins at US-89A and the Utah-Arizona state line; north on US-89A to US-89; north on US-89 to SR-12; east on SR-12 to the Paria River; south along the Paria River to the Utah-Arizona state line; west along this state line to US-89A.

Unit 28: Panguitch Lake

Garfield, Iron, and Kane counties - Boundary begins SR-14 and US-89; north on US-89 to SR-20; west on SR-20 to I-15; south on I-15 to SR-14; east on SR-14 to US-89.

Unit 29: Zion

Iron, Kane and Washington counties - Boundary begins at I-15 and the Utah-Arizona state line; north on I-15 to SR-14; east on SR-14 to US-89; south on US-89 to US-89A; south on US-89A to the Utah-Arizona state line; west on the Utah-Arizona state line to I-15.

Unit 30: Pine Valley

Iron and Washington counties - Boundary begins at I-15 and the Utah-Arizona state line; north on I-15 to SR-56; west on SR-56 to the Lund Highway; northwest along the Lund Highway to the Union Pacific railroad tracks at Lund; southwest on the Union Pacific railroad tracks to the Utah-Nevada state line; south on this state line to the Utah-Arizona state line; west on this state line to I-15.

MULE DEER



Statewide trends of deer harvest statistics, Utah 1925–2008.

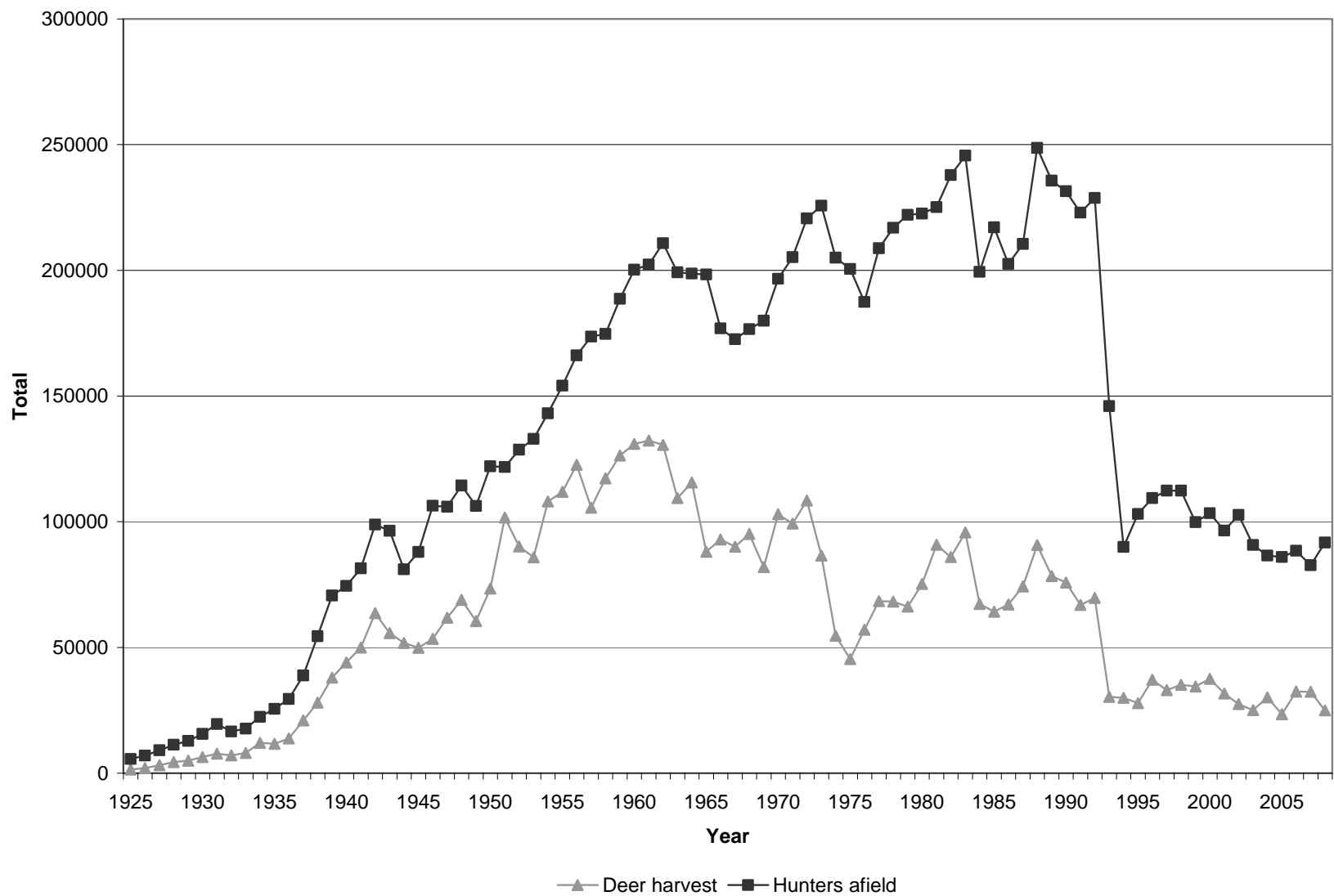

Statewide deer harvest statistics, Utah 1925–1975.

Year	Regular license harvest				Control permit harvest				Archery harvest				Total harvest			
	Buck	Doe	Total	Hunters afield	Buck	Doe	Total	Hunters afield	Buck	Doe	Total	Hunters afield	Buck	Doe	Total	Hunters afield
1925	1400	—	1400	5650	—	—	—	—	—	—	—	—	1400	—	1400	5650
1926	2000	—	2000	7000	—	—	—	—	—	—	—	—	2000	—	2000	7000
1927	3200	—	3200	9100	—	—	—	—	—	—	—	—	3200	—	3200	9100
1928	4400	—	4400	11300	—	—	—	—	—	—	—	—	4400	—	4400	11300
1929	5000	—	5000	12800	—	—	—	—	—	—	—	—	5000	—	5000	12800
1930	6400	—	6400	15600	—	—	—	—	—	—	—	—	6400	—	6400	15600
1931	7800	—	7800	19500	—	—	—	—	—	—	—	—	7800	—	7800	19500
1932	7113	—	7113	16600	—	—	—	—	—	—	—	—	7113	—	7113	16600
1933	8019	—	8019	17700	—	—	—	—	—	—	—	—	8019	—	8019	17700
1934	11271	—	11271	21485	—	825	825	928	—	—	—	—	11271	825	12096	22413
1935	9640	—	9640	23000	—	2008	2008	2598	—	—	—	—	9640	2008	11648	25598
1936	13800	—	13800	29500	—	—	—	—	—	—	—	—	13800	—	13800	29500
1937	21000	—	21000	38900	—	—	—	—	—	—	—	—	21000	—	21000	38900
1938	25572	—	25572	50000	—	2428	2428	4500	—	—	—	—	25572	2428	28000	54500
1939	28552	—	28552	60000	—	9448	9448	10612	—	—	—	—	28552	9448	38000	70612
1940	32300	—	32300	60000	—	11700	11700	14437	—	—	—	—	32300	11700	44000	74437
1941	34460	—	34460	60000	—	15540	15540	21461	—	—	—	—	34460	15540	50000	81461
1942	35723	—	35723	65000	1058	26799	27857	33823	3	26	29	61	36784	26825	63609	98884
1943	39690	—	39690	75000	450	15556	16006	21242	0	12	12	186	40140	15568	55708	96428
1944	40743	—	40743	64672	—	11027	11027	16320	0	7	7	75	40743	11034	51777	81067
1945	37235	—	37235	71734	1730	10924	12654	16160	1	0	1	110	38966	10924	49890	88004
1946	41580	—	41580	89753	1685	10044	11729	16355	12	50	62	248	43277	10094	53371	106356
1947	46940	—	46940	88401	2608	12274	14882	17224	9	41	50	296	49557	12315	61872	105921
1948	53526	—	53526	95073	2222	13052	15274	18961	18	77	95	382	55766	13129	68895	114416
1949	45414	—	45414	86124	2513	12579	15092	19862	5	23	28	244	47932	12602	60534	106230
1950	49879	—	49879	93232	4496	19021	23517	28624	9	12	21	231	54384	19033	73417	122087

Statewide deer harvest statistics, Utah 1925–1975 (cont.).

Year	Regular license harvest				Control permit harvest				Archery harvest				Total harvest			
	Buck	Doe	Total	Hunters afield	Buck	Doe	Total	Hunters afield	Buck	Doe	Total	Hunters afield	Buck	Doe	Total	Hunters afield
1951	63030	31244	94274	112911	4265	3041	7306	8530	34	23	57	316	67329	34308	101637	121757
1952	52655	26296	78951	115887	3940	7228	11168	12358	12	30	42	429	56607	33554	90161	128674
1953	52082	23196	75278	119958	3106	7403	10509	12419	26	66	92	613	65214	30665	95879	132990
1954	65117	28327	93444	123231	2493	11959	14452	19176	69	108	177	745	67679	40394	108073	143152
1955	72267	21274	93541	129303	2923	15163	18086	23121	129	161	290	1733	75319	36598	111917	154157
1956	72947	21923	94870	133676	5191	21917	27108	29382	366	241	607	3159	78504	44081	122585	166217
1957	55121	19757	74878	132797	5993	24111	30104	36289	361	256	617	4570	61475	44124	105599	173656
1958	66933	23718	90651	141551	4477	21232	25709	27501	455	426	881	5605	71865	45376	117241	174657
1959	72850	25450	98300	149908	2948	23830	26778	31298	683	554	1237	7440	76481	49834	126315	188646
1960	74802	25959	100761	150401	3271	25087	28358	41034	919	907	1826	8831	78992	51953	130945	200266
1961	71979	24397	96376	155037	5809	27915	33724	37379	1219	959	2178	9889	79007	53271	132278	202305
1962	69778	27876	97654	163072	4454	16308	30762	36161	1232	908	2140	11546	75464	55092	130556	210779
1963	63043	27013	90056	165531	3290	14013	17303	20920	1059	981	2040	12768	67392	42007	109399	199219
1964	68612	29937	98549	169178	3658	11405	15063	18680	1088	900	1988	10910	73358	42242	115600	198768
1965	51181	24869	76050	171466	1496	8822	10318	14195	1009	666	1675	12635	53686	34357	88043	198296
1966	57915	30043	87958	161529	1043	1444	2487	3224	1271	1224	2495	12190	60229	32711	92940	176943
1967	53261	31610	84871	156404	1356	1759	3115	4072	1181	886	2067	12108	55798	34255	90053	172584
1968	60700	30846	91546	161209	519	498	1017	1272	1494	1104	2598	14164	62713	32448	95161	176645
1969	50297	27218	77515	162265	640	1354	1994	2804	1350	1062	2412	14902	52287	29634	81921	179971
1970	68243	30510	98753	178005	345	883	1228	1853	1819	1189	3008	16775	70407	32582	102989	196633
1971	62924	31351	94275	185105	557	607	1164	1876	1913	1913	3826	18276	65394	33381	98775	205257
1972	68712	34351	103063	197173	1085	1027	2112	3391	1834	1409	3243	20047	71631	36787	108418	220611
1973	51587	30732	82319	198726	435	315	750	1841	1961	1540	3501	25156	53983	32587	86570	225723
1974	45306	7537	52843	187711	169	254	423	1103	807	560	1367	16218	46282	8351	54633	205032
1975	41356	—	41356	177056	1064	1667	2731	5869	1314	—	1314	17625	43734	1667	45401	200550

Statewide deer harvest statistics, Utah 1976–2008.

Year	General season harvest			Restricted harvest			Total harvest		
	Bucks	Antlerless	Hunters afield	Bucks	Antlerless	Hunters afield	Bucks	Antlerless	Hunters afield
1976	56640	—	185661	288	95	1789	56928	95	187450
1977	67164	—	205104	500	751	3657	67664	751	208761
1978	65142	—	212201	55	3085	4750	65197	3085	216951
1979	60755	—	213547	121	5387	8580	60876	5387	222127
1980	65444	—	208154	—	9796	14388	65444	9796	222542
1981	80627	—	211467	—	10182	13706	80627	10182	225173
1982	75065	—	222305	29	10890	15531	75094	10890	237836
1983	82552	—	228907	—	13164	16711	82552	13164	245618
1984	63044	—	193662	—	4233	5766	63044	4233	199428
1985	59045	—	210313	37	5171	6801	59082	5171	217114
1986	60610	—	193977	103	6371	8572	60713	6371	202549
1987	65969	953	200746	546	6807	9770	66515	7760	210516
1988	68125	1057	222372	378	21178	26313	68503	22235	248685
1989	57381	1169	208031	350	19473	27681	57731	20642	235712
1990	57220	1021	207241	1588	15954	24191	58808	16975	231432
1991	51415	1337	203625	1927	12197	19356	53342	13534	222981
1992	54804	1266	213937	1729	11866	14810	56533	13132	228747
1993	24763	2192	140701	1261	2104	5307	26024	4296	146008
1994	27699	—	86121	1528	699	3859	29227	699	89980
1995	24594	—	97823	1818	1418	5248	26412	1418	103071
1996	32939	28	103892	1638	2554	5502	34577	2582	109394
1997	28144	—	105088	1656	3247	7303	29800	3246	112391
1998	30216	187	106201	1997	2688	6188	32213	2875	112389
1999	29583	139	93290	1880	2831	6561	31463	2970	99851
2000	30728	126	94304	2303	4394	9032	33031	4520	103336
2001	25355	112	88798	2157	4039	7726	27512	4151	96524
2002	21954	53	95264	2409	3092	7454	24363	3145	102718
2003	20906	89	85553	1619	2435	5217	22525	2524	90770
2004	25954	85	81260	1975	2154	5245	27929	2239	86505
2005	19688	138	81204	1832	1813	4727	21520	1951	85931
2006	28396	122	83710	2152	1734	4742	30548	1856	88452
2007	28001	108	77525	2210	1989	5222	30211	2097	82747
2008	20755	84	86522	2102	2061	5228	22857	2145	91750

*In 2002, total hunters afield were estimated.

Total buck deer harvest by subunit, Utah 1999–2008.

Unit	Subunit	1999	2000	2001	2002	2003	2004	2005	2006	2007	2008		
1	Box Elder	A	West Box Elder	1058	1226	569	574	467	550	682	870	907	625
1	Box Elder	B	East Box Elder	1134	594	554	348	294	339	343	497	534	405
1	Box Elder	C	South Box Elder	—	—	—	—	—	—	—	66	41	29
2	Cache	A	Cache	1548*	827	780	332	871	863	637	730	848	511
2	Cache	B	North Rich	—	574	429	398	412	322	206	390	542	385
2	Cache	C	Wellsville	—	489	442	144	273	234	193	290	217	300
3	Ogden	A	Ogden	595	772	688	412	529	662	412	624	603	463
4	Morgan-South Rich	A	Morgan-South Rich	1167	1112	789	642	748	818	622	701	1082	417
5	East Canyon	A	East Canyon	903	1177	978	642	875	858	770	857	1003	454
6	Chalk Creek	A	Chalk Creek	701	1067	719	767	749	926	694	887	872	466
7	Kamas	A	Kamas	393	487	481	583	544	480	449	584	524	319
8	North Slope	A	Summit	137	362	86	164	134	191	86	167	201	175
8	North Slope	B	West Daggett	206	339	205	295	123	334	218	329	314	193
8	North Slope	C	Three Corners	100	195	103	161	83	198	213	320	246	231
9	South Slope	A	Yellowstone	942	1344	904	819	583	818	746	917	1045	701
9	South Slope	B	Vernal	1163	1505	914	889	636	1054	793	1189	1240	939
9	South Slope	C	Diamond Mountain	155	114	141	138	120	95	98	102	98	103
9	South Slope	D	Bonanza	56	116	48	84	43	87	48	98	110	66
10	Book Cliffs	—	All	290	323	412	396	347	391	412	463	469	467
11	Nine Mile	A	Anthro	105	160	121	108	60	127	65	148	157	89
11	Nine Mile	B	Range Creek	253	383	267	228	193	202	217	324	306	302
12	San Rafael	A	North San Rafael	122	124	202	182	130	146	174	184	197	158
12	San Rafael	B	South San Rafael	—	—	—	—	—	—	—	31	68	56
13	La Sal	A	La Sal Mountains	623	710	421	500	571	562	499	789	414	484
13	La Sal	B	Dolores Triangle	25	53	44	40	26	18	17	19	15	13
14	San Juan	A	Abajo	857	1005	836	648	414	712	812	1327	789	1180
14	San Juan	B	Elk Ridge	103	107	81	86	43	41	37	31	29	36
15	Henry Mountains	A	Henry Mountains	0	19	20	20	22	21	22	28	32	41

*Harvest is for the entire unit.

Total buck deer harvest by subunit, Utah 1999–2008 (cont.).

Unit	Subunit	1999	2000	2001	2002	2003	2004	2005	2006	2007	2008	
16	Central Mountains A	Nebo	2211	1113	1296	1135	966	1526	859	1683	1120	817
16	Central Mountains B	North Manti	996	1225	1013	780	767	1151	724	962	999	704
16	Central Mountains C	South Manti	2084	2308	1744	1282	1383	1571	1247	1798	1766	1078
17	Wasatch Mountains A	Diamond Fork	1852**	1962**	573	560	613	615	473	500	477	398
17	Wasatch Mountains A	Heber	—	—	765	639	770	861	600	904	968	490
17	Wasatch Mountains A	Salt Lake	—	—	185	137	115	104	69	27	110	82
17	Wasatch Mountains A	Timpanogos	—	—	243	420	358	304	187	374	332	181
17	Wasatch Mountains B	Currant Creek	554	1328	818	810	760	1086	640	759	895	585
17	Wasatch Mountains C	Avintaquin	100	214	152	213	159	187	159	235	147	140
18	Oquirrh-Stansbury A	Oquirrh-Stansbury	1440	739	993	721	969	725	677	883	772	611
19	West Desert A	West Desert	1264*	149	263	153	119	85	88	199	165	176
19	West Desert B	Vernon	—	214	193	184	74	79	76	101	116	152
19	West Desert C	Tintic	—	563	650	353	307	396	387	249	267	232
20	Southwest Desert A	Southwest Desert	58	112	90	125	120	129	86	169	114	131
21	Fillmore A	Oak Creek	898*	981*	904*	870*	715*	1113*	177	526	501	317
21	Fillmore A	Oak Creek (LE)	36	35	26	31	31	38	21	26	25	33
21	Fillmore B	Pahvant	—	—	—	—	—	—	479	161	710	524
22	Beaver A	Beaver	1044	1282	920	936	587	1064	677	1142	1185	959
23	Monroe A	Monroe	767	1031	731	746	863	884	614	798	813	679
24	Mt. Dutton A	Mt. Dutton	152	264	220	244	154	129	139	254	268	275
25	Plateau A	Fish Lake	836	1078	779	753	709	810	535	816	709	582
25	Plateau B	Thousand Lakes	57	60	63	61	24	22	19	28	22	24
25	Plateau C	Boulder	530	822	711	676	506	671	542	811	849	788
26	Kaiparowits A	Kaiparowits	35	46	28	46	33	31	50	73	76	48
27	Paunsaugunt A	Paunsaugunt	204	254	184	176	118	142	135	160	157	172
28	Panguitch Lake A	Panguitch Lake	992	1088	701	827	657	978	677	1041	1151	1052
29	Zion A	Zion	983	805	611	576	417	798	623	1019	962	749
30	Pine Valley A	Pine Valley	1282	1221	1174	1095	725	944	798	1575	1290	1120

*Harvest is for the entire unit.

**Harvest for all of 17A.

Total antlerless* deer harvest by subunit, Utah 1999–2008.

Unit	Subunit	1999	2000	2001	2002	2003	2004	2005	2006	2007	2008		
1	Box Elder	A	West Box Elder	16	14	217	71	5	0	0	51	28	32
1	Box Elder	B	East Box Elder	166	612	171	99	37	39	31	72	67	166
1	Box Elder	C	South Box Elder	—	—	—	—	—	—	—	0	10	6
2	Cache	A	Cache	29**	15	9	6	0	0	0	0	18	61
2	Cache	B	North Rich	—	5	0	0	0	0	0	22	38	39
2	Cache	C	Wellsville	—	5	8	38	0	0	0	50	41	0
3	Ogden	A	Ogden	78	102	73	0	14	0	5	16	4	31
4	Morgan-South Rich	A	Morgan-South Rich	320	408	376	280	207	186	187	15	6	0
5	East Canyon	A	East Canyon	209	365	310	290	284	263	209	311	166	46
6	Chalk Creek	A	Chalk Creek	223	428	469	354	256	280	313	135	348	59
7	Kamas	A	Kamas	29	23	49	39	49	25	23	44	52	24
8	North Slope	A	Summit	8	0	0	0	0	0	0	0	0	0
8	North Slope	B	West Daggett	0	0	4	0	0	0	5	5	0	4
8	North Slope	C	Three Corners	0	0	37	65	17	5	0	4	2	5
9	South Slope	A	Yellowstone	103	63	116	9	5	10	30	177	217	211
9	South Slope	B	Vernal	478	279	380	356	176	201	99	131	158	110
9	South Slope	C	Diamond Mountain	0	0	35	72	0	0	0	0	61	0
9	South Slope	D	Bonanza	0	0	0	0	0	0	0	2	0	0
10	Book Cliffs	—	All	0	0	11	17	10	0	0	0	0	0
11	Nine Mile	A	Anthro	0	0	0	0	0	0	0	24	7	0
11	Nine Mile	B	Range Creek	0	0	0	0	0	0	0	0	9	23
12	San Rafael	A	San Rafael	0	0	0	0	0	0	0	53	57	67
12	San Rafael	B	South San Rafael	—	—	—	—	—	—	—	0	0	0
13	La Sal	A	La Sal Mountains	30	39	31	0	0	0	0	5	4	10
13	La Sal	B	Dolores Triangle	0	0	0	0	0	0	0	0	0	0
14	San Juan	A	Abajo	0	32	47	22	0	0	0	20	57	77
14	San Juan	B	Elk Ridge	0	0	0	0	0	0	0	0	0	0
15	Henry Mountains	A	Henry Mountains	0	0	0	0	0	0	0	0	0	0

*Harvest includes mitigation permits.

**Harvest is for the entire unit.

Total antlerless* deer harvest by subunit, Utah 1999–2008 (cont.).

Unit	Subunit	1999	2000	2001	2002	2003	2004	2005	2006	2007	2008	
16	Central Mountains A	Nebo	0	124	164	116	109	131	107	208	152	183
16	Central Mountains B	North Manti	0	0	0	0	0	0	0	17	18	47
16	Central Mountains C	South Manti	95	167	36	0	0	0	0	56	72	83
17	Wasatch Mountains A	Diamond Fork	43***	21***	0	0	0	5	0	17	2	12
17	Wasatch Mountains A	Heber	—	—	0	0	0	0	0	0	0	0
17	Wasatch Mountains A	Salt Lake	—	—	22	22	23	23	23	7	32	12
17	Wasatch Mountains A	Timpanogos	—	—	0	57	0	115	0	4	0	0
17	Wasatch Mountains B	Currant Creek	186	365	715	700	55	5	0	16	11	14
17	Wasatch Mountains C	Avintaquin	0	0	0	0	0	0	0	2	0	0
18	Oquirrh-Stansbury A	Oquirrh-Stansbury	0	0	0	0	40	0	21	82	52	66
19	West Desert A	West Desert	0	0	0	0	0	0	0	43	28	29
19	West Desert B	Vernon	0	0	0	0	0	0	0	0	18	32
19	West Desert C	Tintic	0	0	0	0	0	0	0	13	15	5
20	Southwest Desert A	Southwest Desert	0	0	0	0	0	0	0	25	41	29
21	Fillmore A	Oak Creek	161**	58**	92**	86**	43**	8**	17	59	78	102
21	Fillmore A	Oak Creek (LE)	0	0	0	0	0	0	0	0	0	0
21	Fillmore B	Pahvant	—	—	—	—	—	—	0	1	9	0
22	Beaver A	Beaver	120	224	123	59	0	0	0	23	3	39
23	Monroe A	Monroe	0	155	144	118	101	42	38	109	112	195
24	Mt. Dutton A	Mt. Dutton	0	0	0	0	0	0	0	0	1	4
25	Plateau A	Fish Lake	0	0	0	0	0	0	0	0	4	0
25	Plateau B	Thousand Lakes	0	0	0	0	0	0	0	6	2	9
25	Plateau C	Boulder	132	170	131	104	0	0	0	10	51	53
26	Kaiparowits A	Kaiparowits	0	0	0	0	0	0	0	3	1	1
27	Paunsaugunt A	Paunsaugunt	240	319	225	100	112	0	0	0	0	61
28	Panguitch Lake A	Panguitch Lake	132	242	62	31	0	0	0	4	2	133
29	Zion A	Zion	0	174	0	0	0	0	0	0	0	0
30	Pine Valley A	Pine Valley	0	107	94	34	38	0	0	14	39	65

*Harvest includes mitigation permits.

**Harvest is for the entire unit.

***Harvest for all of 17A.

Total buck deer hunters afield by subunit, Utah 1999–2008.

Unit	Subunit	1999	2000	2001	2002	2003	2004	2005	2006	2007	2008		
1	Box Elder	A	West Box Elder	3434	4360	2479	2617	1926	2003	2645	2397	2138	2172
1	Box Elder	B	East Box Elder	2062	1707	1559	1453	1024	1177	808	1308	1186	1127
1	Box Elder	C	South Box Elder	—	—	—	—	—	—	—	360	266	258
2	Cache	A	Cache	8575*	4237	4373	3405	5221	4470	4565	3952	3517	3358
2	Cache	B	North Rich	—	2903	2728	3129	2245	2103	1976	2142	2017	1962
2	Cache	C	Wellsville	—	1359	1236	788	817	990	859	991	649	805
3	Ogden	A	Ogden	2491	3142	2881	3267	2417	2681	2371	2466	2123	2115
4	Morgan-South Rich	A	Morgan-South Rich	3638	2865	2725	2596	2098	2357	2213	2119	2484	2121
5	East Canyon	A	East Canyon	3236	4353	4006	3893	3353	3294	4015	3665	3425	3210
6	Chalk Creek	A	Chalk Creek	1797	2247	1784	2118	1754	1772	1898	1939	1902	1674
7	Kamas	A	Kamas	2415	2333	2581	3320	2985	2836	2890	3120	3057	2923
8	North Slope	A	Summit	934	694	681	1076	801	844	705	950	1204	1212
8	North Slope	B	West Daggett	992	1133	947	883	875	833	942	900	1063	1015
8	North Slope	C	Three Corners	326	456	434	458	383	428	432	687	724	857
9	South Slope	A	Yellowstone	3847	3866	2991	3131	2599	2539	2832	2623	2866	2779
9	South Slope	B	Vernal	3568	3993	2746	2723	2187	2921	2535	3049	3470	3117
9	South Slope	C	Diamond Mountain	159	130	154	154	155	117	119	116	114	120
9	South Slope	D	Bonanza	171	253	189	198	122	238	135	224	228	222
10	Book Cliffs	—	All	356	351	508	446	405	442	471	515	513	540
11	Nine Mile	A	Anthro	305	406	372	359	328	425	272	351	537	477
11	Nine Mile	B	Range Creek	572	763	816	883	682	920	779	897	998	788
12	San Rafael	A	San Rafael	299	340	512	658	499	582	653	588	600	532
12	San Rafael	B	South San Rafael	—	—	—	—	—	—	—	135	245	121
13	La Sal	A	La Sal Mountains	1499	1575	1405	1631	1724	1418	1469	1678	1200	1589
13	La Sal	B	Dolores Triangle	49	72	53	47	30	20	20	21	21	21
14	San Juan	A	Abajo	2030	2082	2137	2239	2050	1699	2139	2685	1786	2509
14	San Juan	B	Elk Ridge	112	117	87	93	47	44	45	40	40	41
15	Henry Mountains	A	Henry Mountains	0	23	24	24	23	25	24	28	36	43

*Hunters afield is for the entire unit.

Total buck deer hunters afield by subunit, Utah 1999–2008 (cont.).

Unit	Subunit	1999	2000	2001	2002	2003	2004	2005	2006	2007	2008	
16	Central Mountains A	Nebo	6029	3400	4806	4620	4320	4572	4409	5627	3919	4209
16	Central Mountains B	North Manti	3294	3726	3941	4201	3866	4153	4063	3738	4060	3966
16	Central Mountains C	South Manti	7117	7566	6737	6794	6842	6050	6595	6945	7513	6490
17	Wasatch Mountains A	Diamond Fork	7821**	7990**	2709	3500	3453	3499	3257	2881	2684	2892
17	Wasatch Mountains A	Heber	—	—	3160	2751	3656	3525	3780	3815	3718	2940
17	Wasatch Mountains A	Salt Lake	—	—	1468	1466	1131	889	1270	458	1082	1045
17	Wasatch Mountains A	Timpanogos	—	—	878	1657	1382	1350	1158	1623	1348	1284
17	Wasatch Mountains B	Currant Creek	2780	4653	4077	4193	3765	3344	3751	3194	3157	3542
17	Wasatch Mountains C	Avintaquin	476	665	591	789	675	545	640	658	514	748
18	Oquirrh-Stansbury A	Oquirrh-Stansbury	3087	1986	3220	3036	3317	3053	2815	2989	2680	2435
19	West Desert A	West Desert	3277*	512	874	713	522	546	512	698	620	598
19	West Desert B	Vernon	—	287	241	219	139	128	119	127	144	183
19	West Desert C	Tintic	—	1446	2622	1841	1512	1653	1667	1121	1056	1281
20	Southwest Desert A	Southwest Desert	153	338	352	786	443	447	533	609	602	736
21	Fillmore A	Oak Creek	1952*	2178*	2713*	3443*	2999*	3533*	633	1768	1519	1263
21	Fillmore A	Oak Creek (LE)	39	47	62	62	56	59	41	41	45	42
21	Fillmore B	Pahvant	—	—	—	—	—	—	2736	742	2412	2746
22	Beaver A	Beaver	2574	2627	3115	3992	3182	3472	3374	3503	3608	3282
23	Monroe A	Monroe	1637	2178	2128	2743	2576	2913	2505	2543	2319	2223
24	Mt. Dutton A	Mt. Dutton	413	627	778	1150	824	571	622	695	752	883
25	Plateau A	Fish Lake	1738	2103	2645	2640	2757	2779	2571	2409	2623	2329
25	Plateau B	Thousand Lakes	84	98	100	94	42	38	37	37	27	34
25	Plateau C	Boulder	975	1330	1697	2160	1846	1772	1900	2025	2269	2275
26	Kaiparowits A	Kaiparowits	81	129	126	153	174	160	174	195	215	210
27	Paunsaugunt A	Paunsaugunt	285	338	319	269	178	200	199	203	199	204
28	Panguitch Lake A	Panguitch Lake	2251	2304	2596	3536	3206	3273	2962	3398	3618	3538
29	Zion A	Zion	2109	1642	1912	2356	1692	2021	2193	2500	2530	2177
30	Pine Valley A	Pine Valley	2773	2491	2993	3793	3346	3694	4000	4376	4454	3985

*Hunters afield is for the entire unit.

**Hunters afield for all of 17A.

Total antlerless* deer hunters afield by subunit, Utah 1999–2008.

Unit	Subunit	1999	2000	2001	2002	2003	2004	2005	2006	2007	2008		
1	Box Elder	A	West Box Elder	22	19	124	78	0	0	0	32	16	19
1	Box Elder	B	East Box Elder	252	1077	259	204	117	93	73	107	148	214
1	Box Elder	C	South Box Elder	—	—	—	—	—	—	—	0	12	22
2	Cache	A	Cache	60**	60	46	42	0	0	0	0	18	42
2	Cache	B	North Rich	—	0	0	0	0	0	0	23	23	30
2	Cache	C	Wellsville	—	23	17	71	0	0	0	22	32	0
3	Ogden	A	Ogden	72	136	82	0	0	0	0	9	6	18
4	Morgan-South Rich	A	Morgan-South Rich	447	471	281	307	168	147	161	15	6	0
5	East Canyon	A	East Canyon	301	483	281	330	308	284	303	335	237	33
6	Chalk Creek	A	Chalk Creek	265	517	329	252	194	177	238	121	271	55
7	Kamas	A	Kamas	34	31	50	50	50	25	26	52	47	15
8	North Slope	A	Summit	0	0	0	0	0	0	0	0	0	0
8	North Slope	B	West Daggett	0	0	0	0	0	0	0	2	0	1
8	North Slope	C	Three Corners	0	0	40	82	19	0	0	0	9	16
9	South Slope	A	Yellowstone	89	94	86	0	0	0	0	172	171	204
9	South Slope	B	Vernal	578	361	567	518	226	182	84	151	200	117
9	South Slope	C	Diamond Mountain	0	0	38	88	0	0	0	0	79	0
9	South Slope	D	Bonanza	0	0	0	0	0	0	0	1	0	0
10	Book Cliffs	—	All	0	0	22	20	17	0	0	0	0	0
11	Nine Mile	A	Anthro	0	0	0	0	0	0	0	19	5	1
11	Nine Mile	B	Range Creek	0	0	0	0	0	0	0	0	9	23
12	San Rafael	A	San Rafael	0	0	0	0	0	0	0	42	52	53
12	San Rafael	B	South San Rafael	—	—	—	—	—	—	—	0	0	0
13	La Sal	A	La Sal Mountains	35	48	47	0	0	0	0	3	8	5
13	La Sal	B	Dolores Triangle	0	0	0	0	0	0	0	0	0	0
14	San Juan	A	Abajo	0	58	37	23	0	0	0	8	46	60
14	San Juan	B	Elk Ridge	0	0	0	0	0	0	0	0	0	0
15	Henry Mountains	A	Henry Mountains	0	0	0	0	0	0	0	0	0	0

*Hunters afield includes mitigation permits.

**Hunters afield is for the entire unit.

Total antlerless* deer hunters afield by subunit, Utah 1999–2008 (cont.).

	Unit	Subunit	1999	2000	2001	2002	2003	2004	2005	2006	2007	2008
16	Central Mountains	A Nebo	0	217	194	174	172	170	195	255	219	229
16	Central Mountains	B North Manti	0	0	0	0	0	0	0	27	16	47
16	Central Mountains	C South Manti	113	182	68	0	0	0	0	39	72	74
17	Wasatch Mountains	A Diamond Fork	15***	0	0	0	0	0	0	17	22	12
17	Wasatch Mountains	A Heber	—	0	0	0	0	0	0	0	0	0
17	Wasatch Mountains	A Salt Lake	—	0	0	0	0	35	0	0	0	0
17	Wasatch Mountains	A Timpanogos	—	0	0	182	0	142	0	0	0	0
17	Wasatch Mountains	B Currant Creek	294	470	950	950	71	0	0	31	16	21
17	Wasatch Mountains	C Avintaquin	0	0	0	0	0	0	0	5	2	0
18	Oquirrh-Stansbury	A Oquirrh-Stansbury	0	0	0	0	23	0	13	75	51	47
19	West Desert	A West Desert	0	0	0	0	0	0	0	21	20	29
19	West Desert	B Vernon	0	0	0	0	0	0	0	0	18	26
19	West Desert	C Tintic	0	0	0	0	0	0	0	8	13	10
20	Southwest Desert	A Southwest Desert	0	0	0	0	0	0	0	22	37	27
21	Fillmore	A Oak Creek	215**	93**	124**	132**	74**	31**	17	76	153	175
21	Fillmore	A Oak Creek (LE)	0	0	0	0	0	0	0	0	0	0
21	Fillmore	B Pahvant	—	—	—	—	—	—	0	1	6	0
22	Beaver	A Beaver	234	273	215	117	0	0	0	21	10	22
23	Monroe	A Monroe	0	214	214	189	184	84	79	125	206	299
24	Mt. Dutton	A Mt. Dutton	0	0	0	0	0	0	0	0	2	3
25	Plateau	A Fish Lake	0	0	0	0	0	0	0	9	5	0
25	Plateau	B Thousand Lakes	0	0	0	0	0	0	0	3	4	9
25	Plateau	C Boulder	192	190	185	187	0	0	0	24	39	45
26	Kaiparowits	A Kaiparowits	0	0	0	0	0	0	0	3	1	1
27	Paunsaugunt	A Paunsaugunt	256	388	209	60	80	0	0	0	0	64
28	Panguitch Lake	A Panguitch Lake	164	278	79	45	0	0	0	4	2	153
29	Zion	A Zion	0	194	0	0	0	0	0	0	0	0
30	Pine Valley	A Pine Valley	0	111	123	48	63	0	0	16	38	74

*Harvest includes mitigation permits.

**Harvest is for the entire unit.

***Harvest for all of 17A.

Total deer harvest by management unit, Utah 2008.

Management unit	Buck harvest	Antlerless harvest	Total harvest	Hunters afield	Mean days hunted	Success rate (%)
Box Elder	1059	204	1263	3812	3.8	31.8
Cache	1196	100	1296	6197	4.1	20.1
Ogden	463	31	494	2133	4.4	22.7
Morgan-South Rich	417	0	417	2121	4.1	19.7
East Canyon	454	46	500	3243	4.8	15.0
Chalk Creek	466	59	525	1729	4.1	29.6
Kamas	319	24	343	2938	4.4	11.3
North Slope	599	9	608	3101	4.7	19.5
South Slope	1809	321	2130	6559	5.1	31.2
Book Cliffs	467	0	467	540	4.6	86.5
Nine Mile	391	23	414	1289	4.7	32.1
San Rafael	214	67	281	706	4.1	36.7
La Sal	497	10	507	1615	4.7	31.1
San Juan	1216	77	1293	2610	4.1	48.6
Henry Mountains	41	0	41	43	4.1	95.3
Central Mountains	2599	313	2912	15015	4.7	18.7
Wasatch Mountains	1876	38	1914	12484	4.9	15.3
Oquirrh-Stansbury	611	66	677	2482	4.1	26.1
West Desert	560	66	626	2127	4.2	28.9
Southwest Desert	131	29	160	763	5.2	19.9
Fillmore	841	102	943	4184	4.2	22.3
Beaver	959	39	998	3304	4.5	29.5
Monroe	679	195	874	2522	4.3	33.4
Mt Dutton	275	4	279	886	4.7	31.2
Plateau	1394	62	1456	4692	4.5	30.3
Kaiparowits	48	1	49	211	4.7	23.2
Paunsaugunt	172	61	233	268	5.0	83.2
Panguitch Lake	1052	133	1185	3691	5.1	32.1
Zion	749	0	749	2177	4.2	34.4
Pine Valley	1120	65	1185	4059	4.2	29.0
Unidentified	184	0	184	858	4.5	21.4
Statewide totals	22857	2145	25002	91750	4.9	25.2

*Statewide totals for hunters afield do not equal the sum of the columns because some hunters could hunt multiple units.

General season any weapon deer harvest by management unit / subunit, Utah 2008.

	Unit	Subunit	Buck harvest	Hunters afield	Mean days hunted	Success rate (%)
1	Box Elder	A West Box Elder	388	1543	3.6	25.1
		B East Box Elder	165	669	3.5	24.7
		C South Box Elder	29	216	3.8	13.4
		Unit totals	582	2428	3.6	24.0
2	Cache	A Cache	342	2335	3.9	14.6
		B North Rich	302	1478	3.7	20.4
		C Wellsville	216	622	3.5	34.7
		Unit totals	860	4435	3.8	19.4
3	Ogden	A Ogden	266	1245	3.8	21.4
4	Morgan-South Rich	A Morgan-South Rich	165	1072	3.7	15.4
5	East Canyon	A East Canyon	219	1701	3.3	12.9
6	Chalk Creek	A Chalk Creek	212	917	3.6	23.1
7	Kamas	A Kamas	126	1428	3.7	8.8
8	North Slope	A Summit	40	338	3.6	11.8
		B West Daggett	131	598	4.1	21.9
		C Three Corners	157	528	4.0	29.7
		Unit totals	328	1464	4.0	22.4
9	South Slope	A Yellowstone	507	1731	3.9	29.3
		B Vernal	558	1571	3.7	35.5
		D Bonanza	66	186	3.6	35.5
		Unit totals	1131	3488	3.8	32.4
11	Nine Mile	A Anthro	69	292	4.0	23.6
		B Range Creek	127	414	3.0	30.7
		Unit totals	196	706	3.4	27.8
12	San Rafael	A San Rafael North	119	279	2.7	42.7
		B San Rafael South	45	82	3.1	54.9
		Unit totals	164	361	2.8	45.4
13	La Sal	A La Sal Mountains	302	924	3.3	32.7
14	San Juan	A San Juan	637	1315	3.1	48.4
16	Central Mountains	A Nebo	555	2221	4.0	25.0
		B North Manti	306	1543	3.1	19.8
		C South Manti	533	2888	3.2	18.5
		Unit totals	1394	6652	3.5	21.0
17	Wasatch Mountains	A Diamond Fork	203	1194	3.8	17.0
		A Heber	287	1355	3.5	21.2
		A Timpanogos	119	525	3.0	22.7
		B Currant Creek	390	2096	3.9	18.6
		C Avintaquin	87	448	4.6	19.4
		Unit totals	1086	5618	3.8	19.3

General season any weapon deer harvest by management unit / subunit, Utah 2008 (cont.).

Unit	Subunit	Buck harvest	Hunters afield	Mean days hunted	Success rate (%)	
18	Oquirrh-Stansbury	A Oquirrh-Stansbury	361	1274	3.8	28.3
19	West Desert	A West Desert	133	420	3.9	31.7
		C Tintic	172	718	3.9	24.0
		Unit totals	305	1138	3.9	26.8
20	Southwest Desert	A Southwest Desert	59	231	3.3	25.5
21	Fillmore	A Oak Creek	189	776	3.7	24.4
		B Pahvant	275	981	3.2	28.0
		Unit totals	464	1757	3.4	26.4
22	Beaver	A Beaver	466	1124	2.9	41.5
23	Monroe	A Monroe	411	981	3.0	41.9
24	Mt Dutton	A Mt Dutton	154	294	3.1	52.4
25	Plateau	A Fish Lake	264	760	2.8	34.7
		C Boulder	364	738	2.7	49.3
		Unit totals	628	1498	2.7	41.9
26	Kaiparowits	A Kaiparowits	18	70	3.6	25.7
28	Panguitch Lake	A Panguitch Lake	466	1036	2.9	45.0
29	Zion	A Zion	466	1116	3.0	41.8
30	Pine Valley	A Pine Valley	661	1730	2.9	38.2
		Unidentified	91	391	3.5	23.3
Region totals	Central		1719	6853	4.1	25.1
	Northeastern		2143	7799	4.1	27.5
	Northern		2543	12885	4.0	19.7
	Southeastern		2090	7329	3.2	28.5
	Southern		3731	8814	3.1	42.3
Statewide totals			12218	43680	3.7	28.0

*Region totals are not the sum of management units because some units are in multiple regions.

**Region and statewide totals for hunters afield do not equal the sum of the columns because hunters could hunt multiple units.

General season muzzleloader deer harvest by management unit / subunit, Utah 2008.

	Unit	Subunit	Buck harvest	Hunters afield	Mean days hunted	Success rate (%)
1	Box Elder	A West Box Elder	68	266	3.8	25.6
		B East Box Elder	53	133	3.7	39.8
		C South Box Elder	0	30	3.0	0.0
		Unit totals	121	429	3.7	28.2
2	Cache	A Cache	114	638	4.4	17.9
		B North Rich	57	304	4.4	18.8
		C Wellsville	72	141	3.0	51.1
		Unit totals	243	1083	4.3	22.4
3	Ogden	A Ogden	34	220	4.1	15.5
4	Morgan-South Rich	A Morgan-South Rich	34	228	4.1	14.9
5	East Canyon	A East Canyon	30	182	3.9	16.5
6	Chalk Creek	A Chalk Creek	30	148	4.2	20.3
7	Kamas	A Kamas	34	346	4.6	9.8
8	North Slope	A Summit	27	171	4.2	15.8
		B West Daggett	35	170	4.1	20.6
		C Three Corners	66	251	4.2	26.3
		Unit totals	128	592	4.2	21.6
9	South Slope	A Yellowstone	135	529	4.2	25.5
		B Vernal	201	614	4.5	32.7
		D Bonanza	0	12	4.2	0.0
		Unit totals	336	1155	4.4	29.1
11	Nine Mile	A Anthro	15	85	4.3	17.6
		B Range Creek	34	75	3.1	45.3
		Unit totals	49	160	3.7	30.6
12	San Rafael	A San Rafael North	15	79	3.7	19.0
		B San Rafael South	7	11	4.5	63.6
		Unit totals	22	90	3.8	24.4
13	La Sal	A La Sal Mountains	82	232	4.5	35.3
14	San Juan	A San Juan	229	480	4.2	47.7
16	Central Mountains	A Nebo	76	395	4.0	19.2
		B North Manti	187	716	4.0	26.1
		C South Manti	172	933	4.4	18.4
		Unit totals	435	2044	4.2	21.3
17	Wasatch Mountains	A Diamond Fork	46	308	4.2	14.9
		A Heber	65	426	4.1	15.3
		A Timpanogos	15	126	3.4	11.9
		B Currant Creek	85	579	4.2	14.7
		C Avintaquin	19	116	4.5	16.4
Unit totals	230	1555	4.1	14.8		

General season muzzleloader deer harvest by management unit / subunit, Utah 2008 (cont.).

	Unit	Subunit	Buck harvest	Hunters afield	Mean days hunted	Success rate (%)
18	Oquirrh-Stansbury	A Oquirrh-Stansbury	103	259	4.0	39.8
19	West Desert	A West Desert	15	57	3.3	26.3
		C Tintic	11	137	4.6	8.0
		Unit totals	26	194	4.2	13.4
20	Southwest Desert	A Southwest Desert	26	77	5.5	33.8
21	Fillmore	A Oak Creek	31	113	3.5	27.4
		B Pahvant	62	194	3.8	32.0
		Unit totals	93	307	3.7	30.3
22	Beaver	A Beaver	135	351	4.1	38.5
23	Monroe	A Monroe	73	241	3.9	30.3
24	Mt Dutton	A Mt Dutton	40	91	4.1	44.0
25	Plateau	A Fish Lake	84	230	4.4	36.5
		C Boulder	95	216	3.7	44.0
		Unit totals	179	446	4.1	40.1
26	Kaiparowits	A Kaiparowits	7	26	3.2	26.9
28	Panguitch Lake	A Panguitch Lake	186	369	4.2	50.4
29	Zion	A Zion	99	197	3.6	50.3
30	Pine Valley	A Pine Valley	110	300	3.6	36.7
	Unidentified	Unidentified	57	189	4.3	30.2
	Region totals	Central	297	1290	4.3	23.0
		Northeastern	621	2655	4.4	23.4
		Northern	566	2778	4.4	20.4
		Southeastern	768	2533	4.3	30.3
		Southern	921	2232	4.2	41.3
	Statewide totals		3171	11488	4.3	27.6

*Region totals are not the sum of management units because some units are in multiple regions.

**Region and statewide totals for hunters afield do not equal the sum of the columns because hunters could hunt multiple units.

General season archery deer harvest by management unit / subunit, Utah 2008.

Unit	Subunit	Buck harvest	Antlerless harvest	Total harvest	Hunters afield	Mean days hunted	Success rate (%)
1 Box Elder	A West Box Elder	16	0	16	67	4.6	23.9
	B East Box Elder	12	0	12	63	5.5	19.0
	C South Box Elder	0	0	0	12	2.3	0.0
	Unit totals	28	0	28	142	4.8	19.7
2 Cache	A Cache	40	0	40	158	8.5	25.3
	B North Rich	4	0	4	87	8.0	4.6
	C Wellsville	0	0	0	16	3.7	0.0
	Unit totals	44	0	44	261	8.1	16.9
3 Ogden	A Ogden	24	8	32	225	6.8	14.2
4 Morgan-South Rich	A Morgan-South Rich	12	0	12	134	4.7	9.0
5 East Canyon	A East Canyon	75	8	83	712	9.0	11.7
6 Chalk Creek	A Chalk Creek	16	0	16	154	5.8	10.4
7 Kamas	A Kamas	32	4	36	447	5.8	8.1
	A Summit	4	0	4	134	7.1	3.0
	B West Daggett	4	0	4	119	9.3	3.4
	C Three Corners	0	0	0	36	5.8	0.0
Unit totals	8	0	8	289	7.8	2.8	
9 South Slope	A Yellowstone	47	20	67	376	9.3	17.8
	B Vernal	162	24	186	759	9.3	24.5
	D Bonanza	0	0	0	20	5.8	0.0
	Unit totals	209	44	253	1155	9.2	21.9
11 Nine Mile	A Anthro	0	0	0	36	9.2	0.0
	B Range Creek	63	0	63	134	7.9	47.0
	Unit totals	63	0	63	170	8.2	37.1
12 San Rafael	A San Rafael North	20	0	20	87	9.6	23.0
	B San Rafael South	0	0	0	8	10.9	0.0
	Unit totals	20	0	20	95	9.7	21.1
13 La Sal	A La Sal Mountains	71	0	71	257	9.1	27.6
14 San Juan	A San Juan	202	0	202	498	6.4	40.6
16 Central Mountains	A Nebo	71	0	71	499	7.5	14.2
	B North Manti	87	0	87	830	7.6	10.5
	C South Manti	182	0	182	1230	7.9	14.8
	Unit totals	340	0	340	2559	7.7	13.3
17 Wasatch Mountains	A Diamond Fork	71	0	71	625	7.5	11.4
	A Heber	40	0	40	577	6.9	6.9
	A Salt Lake	67	12	79	787	8.0	10.0
	A Timpanogos	4	0	4	210	6.7	1.9
	B Currant Creek	40	0	40	435	7.3	9.2
	C Avintaquin	4	0	4	67	8.7	6.0
	Unit totals	226	12	238	2701	7.5	8.8

General season archery deer harvest by management unit / subunit, Utah 2008 (cont.).

Unit	Subunit	Buck harvest	Antlerless harvest	Total harvest	Hunters afield	Mean days hunted	Success rate (%)
18 Oquirrh-Stansbury	A Oquirrh-Stansbury	24	0	24	186	5.7	12.9
19 West Desert	A West Desert	4	0	4	20	3.6	20.0
	C Tintic	24	0	24	134	7.9	17.9
	Unit totals	28	0	28	154	7.3	18.2
20 Southwest Desert	A Southwest Desert	8	0	8	99	8.6	8.1
21 Fillmore	A Oak Creek	36	0	36	130	8.0	27.7
	B Pahvant	55	0	55	368	6.6	14.9
	Unit totals	91	0	91	498	7.0	18.3
22 Beaver	A Beaver	158	0	158	629	7.2	25.1
23 Monroe	A Monroe	111	0	111	482	7.5	23.0
24 Mt Dutton	A Mt Dutton	40	0	40	206	8.3	19.4
25 Plateau	A Fish Lake	91	0	91	526	7.9	17.3
	C Boulder	154	0	154	514	6.0	30.0
	Unit totals	245	0	245	1040	6.9	23.6
26 Kaiparowits	A Kaiparowits	8	0	8	12	18.2	66.7
28 Panguitch Lake	A Panguitch Lake	218	4	222	1107	7.7	20.1
29 Zion	A Zion	107	0	107	395	6.8	27.1
30 Pine Valley	A Pine Valley	119	0	119	558	8.6	21.3
Unidentified	Unidentified	24	0	24	99	8.4	24.2
Statewide totals		2551	80	2631	13331	8.7	19.7

*Statewide totals for hunters afield do not equal the sum of the columns because hunters could hunt multiple units.

General season buck/bull combination deer harvest by management unit / subunit, Utah 2008.

Unit	Subunit	Buck harvest	Hunters afield	Mean days hunted	Success rate (%)
1 Box Elder	B East Box Elder	40	60	4.6	66.7
3 Ogden	A Ogden	84	232	4.7	36.2
4 Morgan-South Rich	A Morgan-South Rich	44	244	3.9	18.0
5 East Canyon	A East Canyon	76	244	3.9	31.1
6 Chalk Creek	A Chalk Creek	24	100	4.8	24.0
7 Kamas	A Kamas	108	468	4.6	23.1
8 North Slope	A Summit	100	512	5.1	19.5
	B West Daggett	12	80	4.8	15.0
	Unit totals	112	592	5.1	18.9
Unidentified	Unidentified	0	64	3.8	0.0
Statewide totals		488	1796	5.1	27.2

*Statewide totals for hunters afield do not equal the sum of the columns because some hunters could hunt multiple units.

Dedicated hunter any weapon deer harvest by management unit / subunit, Utah 2008.

Unit	Subunit	Buck harvest	Hunters afield	Mean days Hunted	Success rate (%)
1 Box Elder	A West Box Elder	8	41	3.3	19.5
	B East Box Elder	0	11	4.8	0.0
	C South Box Elder	—	0	—	—
	Unit totals	8	52	3.6	15.4
2 Cache	A Cache	11	79	3.2	13.9
	B North Rich	0	23	2.5	0.0
	C Wellsville	4	4	4.8	100.0
	Unit totals	15	106	3.1	14.2
3 Ogden	A Ogden	0	26	4.5	0.0
4 Morgan-South Rich	A Morgan-South Rich	4	45	3.3	8.9
5 East Canyon	A East Canyon	8	98	4.0	8.2
6 Chalk Creek	A Chalk Creek	0	19	3.0	0.0
7 Kamas	A Kamas	11	64	3.6	17.2
8 North Slope	A Summit	0	8	3.3	0.0
	B West Daggett	11	26	3.4	42.3
	C Three Corners	4	15	5.5	26.7
	Unit totals	15	49	4.0	30.6
9 South Slope	A Yellowstone	4	33	2.9	12.1
	B Vernal	7	41	4.3	17.1
	D Bonanza	0	4	2.8	0.0
	Unit totals	11	78	3.7	14.1
11 Nine Mile	A Anthro	0	19	6.5	0.0
	B Range Creek	4	38	2.3	10.5
	Unit totals	4	57	3.7	7.0
12 San Rafael	A San Rafael North	4	38	2.8	10.5
	B San Rafael South	4	8	2.9	50.0
	Unit totals	8	46	2.8	17.4
13 La Sal	A La Sal Mountains	4	49	4.2	8.2
14 San Juan	A San Juan	8	27	2.7	29.6
16 Central Mountains	A Nebo	70	414	4.1	16.9
	B North Manti	42	261	3.0	16.1
	C South Manti	80	375	2.6	21.3
	Unit totals	192	1050	3.3	18.3
17 Wasatch Mountains	A Diamond Fork	47	272	3.5	17.3
	A Heber	50	210	4.1	23.8
	A Timpanogos	35	151	2.9	23.2
	B Currant Creek	19	119	3.7	16.0
	C Avintaquin	0	22	4.0	0.0
Unit totals	151	774	3.6	19.5	

Dedicated hunter any weapon deer harvest by management unit / subunit, Utah 2008 (cont.).

Unit	Subunit	Buck harvest	Hunters afield	Mean days hunted	Success rate (%)	
18	Oquirrh-Stansbury	A Oquirrh-Stansbury	78	314	3.4	24.8
19	West Desert	A West Desert	12	31	3.7	38.7
		C Tintic	12	128	3.6	9.4
		Unit totals	24	159	3.7	15.1
20	Southwest Desert	A Southwest Desert	30	125	3.5	24.0
21	Fillmore	A Oak Creek	16	88	3.9	18.2
		B Pahvant	79	462	3.2	17.1
		Unit totals	95	550	3.3	17.3
22	Beaver	A Beaver	117	450	3.4	26.0
23	Monroe	A Monroe	42	197	2.8	21.3
24	Mt Dutton	A Mt Dutton	26	117	2.9	22.2
25	Plateau	A Fish Lake	68	280	2.9	24.3
		C Boulder	110	276	3.1	39.9
		Unit totals	178	556	3.0	32.0
26	Kaiparowits	A Kaiparowits	15	72	3.6	20.8
28	Panguitch Lake	A Panguitch Lake	91	325	3.2	28.0
29	Zion	A Zion	38	208	3.1	18.3
30	Pine Valley	A Pine Valley	151	583	3.0	25.9
		Unidentified	8	54	3.9	14.8
Region totals	Central		283	1397	4.0	20.3
	Northeastern		63	346	4.0	18.2
	Northern		45	399	3.8	11.3
	Southeastern		144	792	2.9	18.2
	Southern		791	3043	3.3	26.0
Statewide totals			1332	5973	3.5	22.3

*Region totals are not the sum of management units because some units are in multiple regions.

**Region and statewide totals for hunters afield do not equal the sum of the columns because hunters could hunt multiple units.

Dedicated hunter muzzleloader deer harvest by management unit / subunit, Utah 2008.

Unit	Subunit	Buck harvest	Hunters afield	Mean days hunted	Success rate (%)
1 Box Elder	A West Box Elder	0	23	3.4	0.0
	B East Box Elder	0	4	4.8	0.0
	C South Box Elder	—	0	—	—
	Unit totals	0	27	3.6	0.0
2 Cache	A Cache	4	64	3.8	6.3
	B North Rich	4	15	3.0	26.7
	C Wellsville	4	11	5.5	36.4
	Unit totals	12	90	3.9	13.3
3 Ogden	A Ogden	11	38	3.2	28.9
4 Morgan-South Rich	A Morgan-South Rich	4	49	2.8	8.2
5 East Canyon	A East Canyon	8	83	2.8	9.6
6 Chalk Creek	A Chalk Creek	8	23	3.4	34.8
7 Kamas	A Kamas	8	83	3.6	9.6
8 North Slope	A Summit	4	11	6.5	36.4
	B West Daggett	0	7	8.0	0.0
	C Three Corners	4	19	3.5	21.1
	Unit totals	8	37	5.3	21.6
9 South Slope	A Yellowstone	4	45	2.9	8.9
	B Vernal	0	45	4.0	0.0
	D Bonanza	—	0	—	—
	Unit totals	4	90	3.4	4.4
11 Nine Mile	A Anthro	0	19	5.3	0.0
	B Range Creek	8	19	2.0	42.1
	Unit totals	8	38	3.6	21.1
12 San Rafael	A San Rafael North	0	38	3.7	0.0
	B San Rafael South	0	8	7.6	0.0
	Unit totals	0	46	4.4	0.0
13 La Sal	A La Sal Mountains	11	61	4.3	18.0
14 San Juan	A San Juan	19	38	2.7	50.0
16 Central Mountains	A Nebo	35	380	4.1	9.2
	B North Manti	27	250	3.4	10.8
	C South Manti	68	500	4.4	13.6
	Unit totals	130	1130	4.1	11.5
17 Wasatch Mountains	A Diamond Fork	19	241	3.2	7.9
	A Heber	8	175	4.2	4.6
	A Timpanogos	4	147	3.5	2.7
	B Currant Creek	15	138	4.1	10.9
	C Avintaquin	0	22	4.2	0.0
	Unit totals	46	723	3.7	6.4

Dedicated hunter muzzleloader deer harvest by management unit / subunit, Utah 2008 (cont.).

Unit	Subunit	Buck harvest	Hunters afield	Mean days hunted	Success rate (%)	
18	Oquirrh-Stansbury	A Oquirrh-Stansbury	19	221	3.6	8.6
19	West Desert	A West Desert	12	47	4.5	25.5
		C Tintic	12	128	3.5	9.4
		Unit totals	24	175	3.7	13.7
20	Southwest Desert	A Southwest Desert	4	136	5.4	2.9
21	Fillmore	A Oak Creek	12	76	4.0	15.8
		B Pahvant	38	431	4.2	8.8
		Unit totals	50	507	4.2	9.9
22	Beaver	A Beaver	79	458	4.3	17.2
23	Monroe	A Monroe	42	227	4.1	18.5
24	Mt Dutton	A Mt Dutton	15	129	4.0	11.6
25	Plateau	A Fish Lake	42	272	4.1	15.4
		C Boulder	57	333	3.9	17.1
		Unit totals	99	605	4.0	16.4
26	Kaiparowits	A Kaiparowits	0	26	5.5	0.0
28	Panguitch Lake	A Panguitch Lake	76	382	4.3	19.9
29	Zion	A Zion	15	117	3.5	12.8
30	Pine Valley	A Pine Valley	68	537	3.9	12.7
	Unidentified	Unidentified	4	38	3.8	10.5
Region totals		Central	109	1258	3.9	8.7
		Northeastern	26	350	4.2	7.4
		Northern	57	399	3.5	14.3
		Southeastern	133	879	4.2	15.1
		Southern	443	2956	4.4	15.0
Statewide totals			772	5838	4.2	13.2

*Region totals are not the sum of management units because some units are in multiple regions.

**Region and statewide totals for hunters afield do not equal the sum of the columns because hunters could hunt multiple units.

Dedicated hunter archery deer harvest by management unit / subunit, Utah 2008.

Unit	Subunit	Buck harvest	Antlerless harvest	Total harvest	Hunters afield	Mean days hunted	Success rate (%)	
1 Box Elder	A West Box Elder	4	0	4	23	3.8	17.4	
	B East Box Elder	0	0	0	11	7.6	0.0	
	C South Box Elder	—	—	—	0	—	—	
	Unit totals	4	0	4	34	5.0	11.8	
2 Cache	A Cache	0	0	0	84	8.3	0.0	
	B North Rich	0	0	0	34	7.0	0.0	
	C Wellsville	4	0	4	11	4.5	36.4	
	Unit totals	4	0	4	129	7.7	3.1	
3 Ogden	A Ogden	4	0	4	53	8.7	7.5	
4 Morgan-South Rich	A Morgan-South Rich	0	0	0	34	6.7	0.0	
5 East Canyon	A East Canyon	8	0	8	114	7.6	7.0	
6 Chalk Creek	A Chalk Creek	8	0	8	27	3.5	29.6	
7 Kamas	A Kamas	0	0	0	87	6.8	0.0	
	8 North Slope	A Summit	0	0	0	38	9.5	0.0
	B West Daggett	0	0	0	15	8.3	0.0	
	C Three Corners	0	0	0	8	9.0	0.0	
	Unit totals	0	0	0	61	9.1	0.0	
9 South Slope	A Yellowstone	4	0	4	65	6.7	6.2	
	B Vernal	11	0	11	87	8.8	12.6	
	D Bonanza	—	—	—	0	—	—	
	Unit totals	15	0	15	152	7.9	9.9	
11 Nine Mile	A Anthro	4	0	4	23	20.8	17.4	
	B Range Creek	4	0	4	30	8.7	13.3	
	Unit totals	8	0	8	53	14.0	15.1	
12 San Rafael	A San Rafael North	0	0	0	11	9.4	0.0	
	B San Rafael South	0	0	0	4	14.3	0.0	
	Unit totals	0	0	0	15	10.7	0.0	
13 La Sal	A La Sal Mountains	0	0	0	38	11.1	0.0	
14 San Juan	A San Juan	4	0	4	57	8.8	7.0	
16 Central Mountains	A Nebo	4	0	4	289	7.8	1.4	
	B North Manti	11	0	11	308	8.1	3.6	
	C South Manti	27	0	27	521	8.1	5.2	
	Unit totals	42	0	42	1118	8.0	3.8	
17 Wasatch Mountains	A Diamond Fork	8	0	8	243	8.0	3.3	
	A Heber	11	0	11	148	7.3	7.4	
	A Salt Lake	15	0	15	258	8.4	5.8	
	A Timpanogos	4	0	4	125	7.0	3.2	
	B Currant Creek	4	0	4	133	6.3	3.0	
	C Avintaquin	4	0	4	38	6.0	10.5	
	Unit totals	46	0	46	945	7.5	4.9	

Dedicated hunter archery deer harvest by management unit / subunit, Utah 2008 (cont.).

Unit	Subunit	Buck harvest	Antlerless harvest	Total harvest	Hunters afield	Mean days hunted	Success rate (%)
18 Oquirrh-Stansbury	A Oquirrh-Stansbury	8	0	8	163	7.9	4.9
19 West Desert	A West Desert	0	0	0	23	5.3	0.0
	C Tintic	0	0	0	34	7.3	0.0
	Unit totals	0	0	0	57	6.5	0.0
20 Southwest Desert	A Southwest Desert	4	0	4	68	10.5	5.9
21 Fillmore	A Oak Creek	0	0	0	38	6.5	0.0
	B Pahvant	11	0	11	300	7.0	3.7
	Unit totals	11	0	11	338	6.9	3.3
22 Beaver	A Beaver	4	0	4	270	7.8	1.5
23 Monroe	A Monroe	0	0	0	95	6.0	0.0
24 Mt Dutton	A Mt Dutton	0	0	0	46	6.6	0.0
25 Plateau	A Fish Lake	8	0	8	209	8.0	3.8
	C Boulder	8	4	11	198	6.6	5.6
	Unit totals	16	4	20	407	7.3	4.9
26 Kaiparowits	A Kaiparowits	0	0	0	4	9.5	0.0
28 Panguitch Lake	A Panguitch Lake	15	0	15	319	8.6	4.7
29 Zion	A Zion	11	0	11	129	10.0	8.5
30 Pine Valley	A Pine Valley	11	0	11	277	7.4	4.0
	Unidentified	0	0	0	23	11.9	0.0
Statewide totals		223	4	227	4416	9.1	5.1

*Statewide totals for hunters afield do not equal the sum of the columns because hunters could hunt multiple units.

Limited entry buck deer harvest, Utah 2008.

Hunt type	Hunt number	Hunt name	Buck harvest	Permits	Hunters afield	Mean days hunted	Success rate (%)
Archery	001	Henry Mountains	7	8	8	8.4	87.5
	002	Paunsaugunt	30	37	35	6.3	87.1
	007	South Slope, Diamond Mountain	10	18	17	6.6	57.1
	008	Book Cliffs	88	104	103	5.5	85.9
	009	San Juan, Elk Ridge	8	8	8	5.0	100.0
	010	West Desert, Vernon	21	34	33	7.1	63.6
	011	Fillmore, Oak Creek	3	8	7	9.8	40.0
	012	Plateau, Thousand Lakes	3	6	6	6.0	50.0
Any weapon	003	Henry Mountains	25	27	26	2.7	96.2
	004	Paunsaugunt	80	96	94	5.1	85.2
	013	South Slope, Diamond Mountain	74	87	83	4.1	88.6
	014	Book Cliffs	291	346	336	4.6	86.6
	015	La Sal, Dolores Triangle	10	11	11	2.6	88.9
	016	San Juan, Elk Ridge	22	27	25	3.4	90.5
	017	West Desert, Vernon	103	113	110	3.5	93.3
	018	Fillmore, Oak Creek	24	28	27	4.7	88.9
	019	Plateau, Thousand Lakes	17	21	21	5.0	80.0
	Statewide Sportsman / Conservation	—	2	—	—	—	
Muzzleloader	005	Henry Mountains	9	9	9	4.4	100.0
	006	Paunsaugunt	38	50	49	7.2	78.3
	020	Cache, Crawford Mountain	18	21	21	5.5	85.0
	021	South Slope, Diamond Mountain	19	20	20	2.5	93.8
	022	Book Cliffs	88	106	101	3.8	87.5
	023	La Sal, Dolores Triangle	3	10	10	7.1	28.6
	024	San Juan, Elk Ridge	6	8	8	2.7	71.4
	025	West Desert, Vernon	28	41	40	4.9	71.1
	026	Fillmore, Oak Creek	6	9	8	4.3	71.4
	027	Plateau, Thousand Lakes	4	7	7	5.6	57.1
Totals		Archery	170	223	217	6.2	78.3
		Any weapon	646	758	733	4.3	88.1
		Muzzleloader	219	281	273	4.8	80.2
		Statewide totals	1035	1262	1223	4.7	84.6

Limited entry antlerless deer harvest, Utah 2008.

Unit	Hunt number	Hunt	Antlerless harvest			Permits	Hunters afield	Mean days hunted	Success rate (%)
			Doe	Fawn	Total				
1	100	Box Elder, West Bear River	37	3	40	80	71	3.2	56.0
1	101	Box Elder, West Bear River	15	0	15	30	26	3.1	57.1
9	102	South Slope, Ashley Valley-Deep Creek	45	0	45	99	72	3.5	62.5
16	103	Central Mtns, Gunnison Valley*	51	0	51	75	72	6.3	41.7
16	104	Central Mtns, Levan	40	6	46	75	72	3.8	64.0
16	105	Central Mtns, Sanpete Valley	21	0	21	50	43	3.6	50.0
20	106	Southwest Desert, Garrison	13	0	13	25	19	2.7	66.7
21	107	Fillmore, Nephi	13	5	18	25	25	5.8	70.0
21	108	Fillmore, Delta-Sevier River	66	3	69	150	132	3.4	52.3
23	109	Monroe/Plateau, Sevier Valley	130	9	139	300	268	4.6	51.6
27	110	Paunsaugunt, Johnson Canyon	32	5	37	48	48	3.1	76.2
28	111	Panguitch Lake, South Parowan	40	2	42	50	48	2.2	90.0
28	112	Panguitch Lake, North Parowan	79	3	82	100	100	2.2	81.8
30	113	Pine Valley, Enterprise	42	0	42	60	54	2.7	77.8
Statewide totals			624	36	660	1167	1050	3.8	60.9

*2 doe permits. Success rates are per hunter.

CWMU buck deer harvest, Utah 2008.

Unit	Hunt number	CWMU	Buck harvest	Permits	Hunters afield	Mean days hunted	Success rate (%)
1	029	Blind Spring	6	10	10	5.5	62.5
1	030	Blue Spring Hills	8	16	16	10.5	50.0
1	031	Bootjack	5	5	5	7.5	100.0
1	032	Clear Valley Ranch	5	10	10	4.6	50.0
1	033	Cotton Junction	31	40	40	3.9	76.9
1	034	Dove Creek	13	20	20	6.4	66.7
1	035	Engineer Springs	2	2	2	4.5	100
1	036	Fort Ranch	0	1	1	5.0	0.0
1	037	Golden Spike	7	10	10	3.3	66.7
1	038	Indian Creek	11	19	19	4.3	56.3
1	039	Ingham Peak	24	36	35	3.7	69.6
1	040	North Promontory	9	10	10	5.9	87.5
1	041	Nucor West	13	17	17	3.9	75.0
1	042	Park Valley Hereford	37	58	53	4.2	70.0
1	043	Pocatello Valley	3	9	9	3.0	37.5
1	044	Promontory Point	9	10	10	2.0	87.5
1	045	Rattlesnake Pass	25	28	27	5.7	92.6
1	046	Twin Peaks	20	32	32	5.9	63.3
1	047	Washakie	9	9	9	2.1	100.0
1	048	West Hills	19	27	27	3.3	70.8
1	049	Whites Valley	20	23	23	4.0	86.7
4	050	Strawberry Ridge	3	9	9	10.2	33.3
3	051	Bear Spring	5	6	6	4.2	83.3
3	052	Broadmouth	5	20	20	3.5	25.0
3	053	Coldwater Ranch	12	16	16	4.0	76.9
3	054	Green Canyon	4	7	7	9.7	57.1
3	055	Mt. Pisgah	8	10	10	3.7	80.0
3	056	South Canyon	6	17	17	4.0	36.4
4	057	Bally Watts	12	20	20	4.1	60.0
4	058	Cedar Canyon	2	2	2	10.5	100.0
4	059	Coalhollow Bench	5	12	12	4.1	45.5
4	060	Deseret	59	136	134	6.5	43.8
4	061	Dry Bread	2	9	8	3.6	25.0
4	062	Durst Mountain	9	16	15	7.1	60.0
4	063	Folley Ridge	16	29	29	4.2	56.5
4	064	Guildersleeve	17	27	27	3.8	63.2
4	065	Hell Canyon	12	15	15	4.3	77.8
4	066	Middle Ridge	5	15	15	7.4	33.3
4	067	Skull Crack	6	7	7	2.8	83.3
4	068	Woodruff Creek South	6	22	22	5.3	28.6
5	069	Big Mountain	11	20	20	4.9	52.9

CWMU buck deer harvest, Utah 2008 (cont.).

Unit	Hunt number	CWMU	Buck harvest	Permits	Hunters afield	Mean days hunted	Success rate (%)
5	070	Hardscrabble	2	15	15	8.5	10.0
5	071	Jacobs Creek	5	7	6	3.4	80.0
5	072	Lone Tree-Taylor Hollow	12	36	35	4.0	33.3
6	073	East Fork Chalk Creek	17	29	29	6.3	59.1
6	074	Ensign Ranches	23	29	29	2.9	77.8
6	075	Grass Valley / Clark Canyon	54	70	70	3.7	77.2
6	076	State Corner	23	41	41	7.4	55.9
6	077	Stillman Creek Ranch	9	25	24	6.8	38.1
6	078	Two Bear	11	20	20	4.7	55.6
6	079	Weber-Florence Creek	31	75	73	4.6	41.7
11	080	Antelope Creek	1	3	3	4.0	33.3
11	081	Magnificent Seven	8	8	8	5.4	100.0
11	082	Minnie Maud Ridge	31	41	40	8.0	77.1
11	083	Pace Canyon	6	9	9	5.4	66.7
11	084	Pagano	13	16	16	5.4	81.3
11	085	Preston Nutter Ranch	4	5	5	3.2	80.0
13	086	J.B. Ranch	3	10	9	5.3	28.6
13	087	Redd Ranches	11	19	19	4.9	58.3
14	088	Spring Creek / Dodge	67	76	75	4.5	90.2
14	089	Summit Point	14	19	19	5.4	72.2
16	090	Bear Mountain	3	3	3	5.3	100.0
16	091	Castle Valley Outdoors	6	6	6	1.0	100.0
16	092	Heartland West	6	11	11	5.7	57.1
16	093	Hiawatha	4	7	7	16.2	60.0
16	094	Oak Ranch	6	25	25	3.9	23.1
16	095	Old Woman Plateau	4	12	12	5.5	33.3
16	096	Scofield Canyons	20	28	28	5.0	70.4
16	097	Scofield West	10	12	12	3.8	81.8
16/17	098	Soldier Summit	13	15	15	2.0	41.7
17	099	Coyote Little Pole	8	18	18	8.4	42.9
17	100	Deer Creek	1	9	8	8.0	14.3
17	101	Double R Ranch	4	9	9	5.2	40.0
17	102	Emma Park	19	27	27	4.0	70.8
17	103	Little Red Creek	22	29	27	3.5	82.6
17	104	Mill Hollow	8	8	8	3.0	100.0
17	105	Moon's Ranch	2	8	7	4.4	28.6
17	106	Three C	19	20	19	4.1	100.0
17	107	Wallsburg	1	5	4	5.3	25.0
18	108	Heaston East	18	18	18	2.0	100.0
19	109	Westlake	1	2	2	16.0	50.0

CWMU buck deer harvest, Utah 2008 (cont.).

Unit	Hunt number	CWMU	Buck harvest	Permits	Hunters afield	Mean days hunted	Success rate (%)
21	110	Missouri Flat	4	10	10	4.2	40.0
25	111	Bar J Ranch	6	11	10	2.7	57.1
25	112	Boobe Hole	8	12	12	3.9	62.5
25	113	Grazing Pasture	9	23	23	3.8	38.9
25	114	Johnson Mountain Ranch	2	7	7	3.8	33.3
27	028	Alton	24	26	26	4.6	92.3
29	116	Mt. Carmel	13	15	15	4.9	84.6
Statewide totals			1067	1736	1710	5.0	62.4

CWMU antlerless deer harvest, Utah 2008.

Unit	Hunt number	CWMU	Antlerless harvest			Permits	Hunters afield	Mean days hunted	Success rate (%)
			Doe	Fawn	Total				
18	131	Heaston East*	19	1	20	10	10	1.0	100.0
27	132	Alton*	20	2	22	25	14	1.6	87.5
Statewide totals			39	3	42	35	24	1.4	95.8

*2 doe permits. Success rates are per hunter.

Free mitigation deer harvest by management unit / subunit, Utah 2008.

Unit	Subunit	Antlerless harvest			Permits	Hunters afield	Mean days hunted	Success rate (%)
		Doe	Fawn	Total				
1 Box Elder	A West Box Elder	30	2	32	54	19	2.2	100.0
	B East Box Elder	54	3	57	151	42	3.4	57.1
	C South Box Elder	6	0	6	45	13	8.0	25.0
	Unit totals	90	5	95	250	74	3.9	62.2
2 Cache	A Cache	61	0	61	99	28	5.6	72.7
	B North Rich	22	0	22	22	11	2.0	100.0
	C Wellsville	—	—	—	0	—	—	—
	Unit totals	83	0	83	121	39	4.6	79.5
3 Ogden	A Ogden	23	0	23	45	18	3.5	75.0
4 Morgan-South Rich	A Morgan Rich	—	—	—	10	0	—	—
5 East Canyon	A East Canyon	30	0	30	65	24	2.0	75.0
6 Chalk Creek	A Chalk Creek	27	0	27	90	23	3.6	57.1
7 Kamas	A Kamas	18	0	18	49	12	4.5	50.0
8 North Slope	A Summit	—	—	—	0	—	—	—
	B West Daggett	4	0	4	12	1	1.0	100.0
	C Three Corners	0	0	0	6	6	3.0	0.0
	Unit totals	4	0	4	18	7	2.7	14.3
9 South Slope	A Yellowstone	176	0	176	605	187	8.4	60.0
	B Vernal	36	5	41	180	45	2.7	60.0
	C Diamond Mtn	—	—	—	0	—	—	—
	D Bonanza	—	—	—	0	—	—	—
	Unit totals	212	5	217	785	232	7.3	59.9
10 Book Cliffs	A Bitter Creek	—	—	—	0	—	—	—
	B South	—	—	—	0	—	—	—
	C Little Creek	—	—	—	0	—	—	—
	Unit totals	—	—	—	0	—	—	—
11 Nine Mile	A Anthro	—	—	—	17	—	—	—
	B Range Creek	23	0	23	45	23	2.0	100.0
	Unit totals	23	0	23	62	23	2.0	100.0
12 San Rafael	A San Rafael North	52	7	59	112	45	3.2	83.3
	B San Rafael South	—	—	—	0	—	—	—
	Unit totals	52	7	59	112	45	3.2	83.3
13 La Sal	A La Sal Mtn	10	0	10	10	5	2.0	100.0
	B Dolores Triangle	—	—	—	0	—	—	—
	Unit totals	10	0	10	10	5	2.0	100.0
14 San Juan	A Abajo	41	0	41	63	24	5.7	72.7
	B Elk Ridge	—	—	—	0	—	—	—
	Unit totals	41	0	41	63	24	5.7	72.7
15 Henry Mountains	A Henry Mountains	—	—	—	0	—	—	—

*Some hunters had multiple permits. Success rates are per hunter.

Free mitigation deer harvest by management unit / subunit, Utah 2008 (cont.).

Unit	Subunit	Antlerless harvest			Permits	Hunters afield	Mean days hunted	Success rate (%)
		Doe	Fawn	Total				
16 Central Mountains	A Nebo	46	6	52	75	29	4.1	70.0
	B North Manti	30	0	30	92	30	2.9	45.5
	C South Manti	80	0	80	169	65	2.7	77.3
	Unit totals	156	6	162	336	124	3.1	67.7
17 Wasatch Mountains	A Wasatch West	12	0	12	41	12	14.5	75.0
	B Currant Creek	12	0	12	73	18	3.7	33.3
	C Avintaquin	—	—	—	4	—	—	—
	Unit totals	24	0	24	118	30	8.0	50.0
18 Oquirrh-Stansbury	A Oquirrh-Stansbury	21	5	26	32	11	3.5	75.0
19 West Desert	A West Desert	29	0	29	29	29	2.0	100.0
	B Vernon	16	0	16	35	8	2.0	66.7
	C Tintic	5	0	5	25	10	2.0	50.0
	Unit totals	50	0	50	89	47	2.0	83.0
20 Southwest Desert	A Southwest Desert	16	0	16	32	8	1.5	100.0
21 Fillmore	A Oak Creek	15	0	15	62	18	1.6	40.0
	B Pahvant	—	—	—	0	—	—	—
	Unit totals	15	0	15	62	18	1.6	40.0
22 Beaver	A Beaver	39	0	39	56	22	4.6	80.0
23 Monroe	A Monroe	56	0	56	103	31	5.0	80.0
24 Mt Dutton	A Mount Dutton	4	0	4	10	3	1.5	50.0
25 Plateau	A Fish Lake	—	—	—	10	—	—	—
	B Thousand Lakes	9	0	9	30	9	2.5	50.0
	C Boulder	47	0	47	147	43	10.2	53.8
	Unit totals	56	0	56	187	52	8.9	51.9
26 Kaiparowits	A Kaiparowits	1	0	1	1	1	2.0	100.0
27 Paunsaugunt	A Paunsaugunt	2	0	2	5	2	3.5	50.0
28 Panguitch Lake	A Panguitch Lake	3	0	3	3	3	8.0	100.0
29 Zion	A Zion	—	—	—	2	—	—	—
30 Pine Valley	A Pine Valley	17	0	17	22	12	5.6	71.4
Statewide totals		1073	28	1101	2738	890	4.9	66.7

*Some hunters had multiple permits. Success rates are per hunter.

Fee mitigation deer harvest by management unit / subunit, Utah 2008.

Unit	Subunit	Antlerless harvest			Permits	Hunters afield	Mean days hunted	Success rate (%)
		Doe	Fawn	Total				
1 Box Elder	A West Box Elder	—	—	—	0	—	—	—
	B East Box Elder	54	0	54	87	75	2.5	72.0
	C South Box Elder	0	0	0	9	9	5.4	0.0
	Unit totals	54	0	54	96	84	2.8	64.3
2 Cache	A Cache	0	0	0	21	14	1.5	0.0
	B North Rich	17	0	17	22	19	2.1	85.7
	C Wellsville	0	0	0	0	14	1.5	0.0
	Unit totals	17	0	17	43	47	1.9	51.5
3 Ogden	A Ogden	—	—	—	0	—	—	—
4 Morgan-South Rich	A Morgan Rich	—	—	—	0	—	—	—
5 East Canyon	A East Canyon	8	0	8	15	9	6.6	80.0
6 Chalk Creek	A Chalk Creek	32	0	32	40	32	1.3	100.0
7 Kamas	A Kamas	2	0	2	8	3	2.0	50.0
8 North Slope	A Summit	—	—	—	0	—	—	—
	B West Daggett	—	—	—	1	—	—	—
	C Three Corners	5	0	5	10	10	3.0	50.0
	Unit totals	5	0	5	11	10	3.0	50.0
9 South Slope	A Yellowstone	15	0	15	37	17	4.0	50.0
	B Vernal	—	—	—	3	—	—	—
	C Diamond Mtn	—	—	—	0	—	—	—
	D Bonanza	—	—	—	0	—	—	—
	Unit totals	15	0	15	40	17	4.0	50.0
10 Book Cliffs	A Bitter Creek	—	—	—	0	—	—	—
	B South	—	—	—	0	—	—	—
	C Little Creek	—	—	—	0	—	—	—
	Unit totals	—	—	—	0	—	—	—
11 Nine Mile	A Anthro	0	0	0	1	1	2.0	0.0
	B Range Creek	—	—	—	2	—	—	—
	Unit totals	0	0	0	3	1	2.0	0.0
12 San Rafael	A San Rafael North	8	0	8	11	8	1.7	100.0
	B San Rafael South	—	—	—	0	—	—	—
	Unit totals	8	0	8	11	8	1.7	100.0
13 La Sal	A La Sal Mtn	—	—	—	0	—	—	—
	B Dolores Triangle	—	—	—	0	—	—	—
	Unit totals	—	—	—	0	—	—	—
14 San Juan	A Abajo	36	0	36	36	36	1.4	100.0
	B Elk Ridge	—	—	—	0	—	—	—
	Unit totals	36	0	36	36	36	1.4	100.0
15 Henry Mountains	A Henry Mountains	—	—	—	0	—	—	—

Fee mitigation deer harvest by management unit / subunit, Utah 2008 (cont.).

Unit	Subunit	Antlerless harvest			Permits	Hunters afield	Mean days hunted	Success rate (%)
		Doe	Fawn	Total				
16 Central Mountains	A Nebo	8	5	13	15	13	1.2	100.0
	B North Manti	17	0	17	17	17	3.0	100.0
	C South Manti	3	0	3	12	9	2.8	40.0
	Unit totals	28	5	33	44	39	2.4	84.6
17 Wasatch Mountains	A Wasatch West	—	—	—	2	0	—	—
	B Currant Creek	2	0	2	3	3	16.5	50.0
	C Avintaquin	—	—	—	0	—	—	—
	Unit totals	2	0	2	5	3	16.5	50.0
18 Oquirrh-Stansbury	A Oquirrh-Stansbury	20	0	20	26	26	2.8	75.0
19 West Desert	A West Desert	—	—	—	0	—	—	—
	B Vernon	16	0	16	20	18	1.4	87.5
	C Tintic	—	—	—	0	—	—	—
	Unit totals	16	0	16	20	18	1.4	87.5
20 Southwest Desert	A Southwest Desert	—	—	—	0	—	—	—
21 Fillmore	A Oak Creek	—	—	—	2	—	—	—
	B Pahvant	—	—	—	0	—	—	—
	Unit totals	—	—	—	2	—	—	—
22 Beaver	A Beaver	—	—	—	1	—	—	—
23 Monroe	A Monroe	—	—	—	4	—	—	—
24 Mt Dutton	A Mount Dutton	—	—	—	0	—	—	—
25 Plateau	A Fish Lake	—	—	—	0	—	—	—
	B Thousand Lakes	—	—	—	0	—	—	—
	C Boulder	2	0	2	2	2	1.0	100.0
	Unit totals	2	0	2	2	2	1.0	100.0
26 Kaiparowits	A Kaiparowits	—	—	—	0	—	—	—
27 Paunsaugunt	A Paunsaugunt	—	—	—	0	—	—	—
28 Panguitch Lake	A Panguitch Lake	2	0	2	2	2	2.0	100.0
29 Zion	A Zion	—	—	—	0	—	—	—
30 Pine Valley	A Pine Valley	6	0	6	8	8	1.8	75.0
Statewide totals		253	5	258	417	331	2.5	75.8

Deer population estimates and objectives by management unit, Utah 2004–2008.

Management unit	Objective	Winter population estimate				
		2004	2005	2006	2007	2008
Box Elder	20000	10500	11500	13400	13400	14300
Cache	25000	13700	14000	14500	15800	13700
Ogden	11000	5700	6000	6500	7500	5500
Morgan-South Rich	12000	11000	10000	9600	9500	6100
East Canyon	7000	8100	7500	7000	6800	6200
Chalk Creek	10500	10700	9500	10500	8900	7500
Kamas	8000	7500	7500	7500	6800	6300
North Slope	6200	4700	4900	5000	5100	4800
South Slope, Yellowstone	13000	10600	10900	11200	11500	9300
South Slope, Vernal / Diamond Mtn.	13000	9900	10300	10100	10300	11300
Book Cliffs	15000	8000	9700	7200	7350	8300
Nine Mile	8500	3400	2950	2950	4150	3800
San Rafael	1000	—	—	—	—	—
La Sal	19400	9200	9625	10850	11100	7400
San Juan	20500	10700	12650	13700	15400	12800
Henry Mountains	2000	680	975	900	1080	1500
Centrals Mountains, Manti	38000	29900	32700	26600	24400	19800
Central Mountains, Nebo	22600	15600	17075	21579	10900*	11000
Wasatch Mountains, Diamond Fork / Heber / Timpanogos	20600	16700	17300	23004	19100	15000
Wasatch Mountains, Currant Creek	15000	10700	10600	11300	10700	8100
Wasatch Mountains, Avintaquin	3200	1600	1600	1700	1650	1700
Wasatch Mountains, Salt Lake	2000	2200	2250	2813	1650*	1400
Oquirrh-Stansbury	10600	9400	10250	12521	8650	9000
West Desert	11200	6900	7000	8309	7700	8000
Southwest Desert	3200	1700	1250	1400	1450	1600
Fillmore	12500	9700	7800	8000	9300	10000
Beaver	11000	9500	7000	9000	10200	8000
Monroe	7500	5100	6550	7000	7500	6300
Mount Dutton	2700	1900	1700	2000	2300	2500
Plateau	22600	15150	15400	17000	15800	12000
Kaiparowits	1000	400	400	400	400	1000
Paunsaugunt	5200	3975	5100	6500	6600	6000
Panguitch Lake	8500	8500	7150	8925	8700	10000
Zion	9000	8300	6600	7000	7350	9500
Pine Valley	12800	8300	11700	12500	13400	13400
Statewide totals	411300	289905	297425	318451	302430	273100

*In 2007, several population models used to estimate abundance were adjusted to more accurately reflect the population dynamics of that deer herd. Therefore, what appears to be a significant decrease in population size is actually the result of this adjustment and not necessarily an indicator of a decreasing trend.

Number of buck deer / 100 does for public land management units, Utah 2006–2008.

Unit	Subunit	Objective	Postseason estimate			3 year average
			2006	2007	2008	
Box Elder	Box Elder	15–20	19	21	17	18.6
Cache	Cache	15–20	14	20	10	14.8
Kamas	Kamas	15–20	22	16	19	19.1
North Slope	Summit	15–20	*	*	*	*
North Slope	West Daggett / Three Corners	15–20	16	19	15	17.4
South Slope	Yellowstone	15–20	17	15	19	18.1
South Slope	Vernal	15–20	14	12	15	15.6
Nine Mile	Anthro	15–20	19	23	9	12.0
Nine Mile	Range Creek	15–20	31	30	20	27.1
San Rafael	San Rafael	15–20	*	*	*	*
La Sal	La Sal Mountains	15–20	15	13	18	15.5
San Juan	Abajo	15–20	22	23	24	22.9
Central Mountains	Nebo	15–20	12	18	21	16.7
Central Mountains	Manti (Central Region)	15–20	12	16	12	13.3
Central Mountains	Manti (Southeastern Region)	15–20	17	17	18	17.3
Wasatch Mountains	DF / Heber / Timpanogos	15–20	21	18	18	19.0
Wasatch Mountains	Salt Lake	15–20	38	33	40	37.0
Wasatch Mountains	Currant Creek	15–20	17	17	15	16.3
Wasatch Mountains	Avintaquin	15–20	20	22	14	18.7
Oquirrh-Stansbury	Oquirrh-Stansbury	15–20	10	11	12	11.0
West Desert	West Desert, Other	15–20	15	22	19	18.7
Southwest Desert	Southwest Desert	15–20	28	30	27	28.1
Fillmore	Pahvant	15–20	13	24	22	19.6
Beaver	Beaver	15–20	18	13	16	15.6
Monroe	Monroe	15–20	13	10	11	11.4
Mt. Dutton	Mt. Dutton	15–20	19	18	22	19.7
Plateau	Fish Lake	15–20	13	17	20	16.5
Plateau	Boulder	15–20	28	10	16	18.1
Kaiparowits	Kaiparowits	15–20	*	*	*	*
Panguitch Lake	Panguitch Lake	15–20	15	24	19	19.6
Zion	Zion	15–20	21	25	26	23.8
Pine Valley	Pine Valley	15–20	19	20	21	19.8
Region averages						
	Northern	15–20	18	19	15	17.4
	Northeastern	15–20	16	17	15	15.8
	Central	15–20	15	17	17	16.3
	Southeastern	15–20	20	19	17	18.6
	Southern	15–20	16	18	19	17.7

*Insufficient data.

Number of buck deer / 100 does for limited entry and private land management units, Utah
2006–2008.

Unit	Subunit	Objective	Postseason estimate			3 year average
			2006	2007	2008	
Cache	Crawford Mountain	25–35	11	13	16	13.3
Ogden	Ogden	15	14	20	10	14.6
Morgan-South Rich	Morgan-South Rich	15	46	54	34	44.9
East Canyon	East Canyon	15	28	31	32	30.2
Chalk Creek	Chalk Creek	15	25	26	34	28.2
South Slope	Diamond Mountain	25–35	37	32	42	36.8
Book Cliffs	North	25–35	35	42	50	42.3
Book Cliffs	South	25–35	39	44	38	40.3
La Sal	Dolores Triangle	25–35	17	35	45	32.4
San Juan	Elk Ridge	25–35	28	34	44	35.5
Henry Mountains	Henry Mountains	35	37	54	50	47.1
West Desert	Vernon	25–35	30	44	37	37.1
Fillmore	Oak Creek	25–35	24	15	41	26.6
Plateau	Thousand Lakes	25–35	21	19	18	19.2
Paunsaugunt	Paunsaugunt	35	48	59	55	53.9

Number of fawn deer /100 does by management unit, Utah 1999–2008.

Unit	Subunit	Postseason estimate									
		1999	2000	2001	2002	2003	2004	2005	2006	2007	2008
Box Elder	Box Elder	55	42	44	63	65	71	80	65	54	62
Cache	Cache	82	65	71	42	78	88	82	59	89	75
Cache	Crawford Mountain	*	*	*	*	69	92	77	58	65	74
Ogden	Ogden	72	70	76	42	86	75	88	95	94	70
Morgan-South Rich	Morgan-South Rich	73	71	77	60	82	87	70	83	65	82
East Canyon	East Canyon	70	69	86	54	72	90	65	82	71	81
Chalk Creek	Chalk Creek	81	72	63	73	72	81	72	77	70	69
Kamas	Kamas	71	73	86	70	74	76	68	77	80	67
North Slope	Summit	*	*	*	*	*	*	*	*	*	*
North Slope	West Daggett / Three Corners	57	55	51	48	69	71	67	51	65	55
South Slope	Yellowstone	51	64	60	42	60	56	70	65	66	56
South Slope	Vernal	56	54	56	50	63	57	64	55	54	66
South Slope	Diamond Mountain	72	60	59	51	73	60	77	55	52	66
Book Cliffs	North	54	45	44	40	62	54	63	62	46	46
Book Cliffs	South	47	31	23	23	44	53	68	60	40	25
Nine Mile	Anthro	*	*	*	*	45	32	*	75	58	42
Nine Mile	Range Creek	70	57	46	37	50	65	74	66	60	46
San Rafael	San Rafael	*	*	*	*	*	*	*	*	*	*
La Sal	La Sal Mountains	40	45	34	29	56	47	55	50	47	46
La Sal	Dolores Triangle	39	37	32	27	55	42	37	47	42	34
San Juan	Abajo	57	46	40	24	64	61	72	62	63	53
San Juan	Elk Ridge	38	25	24	17	52	47	53	53	46	33
Henry Mountains	Henry Mountains	70	36	36	36	44	84	82	91	72	72

*Insufficient data.

Number of fawn deer /100 does by management unit, Utah 1999–2008 (cont.).

Unit	Subunit	Postseason estimate									
		1999	2000	2001	2002	2003	2004	2005	2006	2007	2008
Central Mountains	Nebo	70	68	73	48	59	65	64	65	52	39
Central Mountains	Manti (Central)	75	70	60	60	65	70	60	65	52	67
Central Mountains	Manti (Southeastern)	65	59	51	52	63	69	75	65	57	54
Wasatch Mountains	Diamond Fork / Heber / Timpanogos	63	70	61	70	71	67	71	78	82	73
Wasatch Mountains	Salt Lake	69	54	71	65	65	58	68	68	76	66
Wasatch Mountains	Currant Creek	80	79	60	51	61	61	74	75	65	53
Wasatch Mountains	Avintaquin	65	56	*	43	67	50	92	64	54	49
Oquirrh-Stansbury	Oquirrh	63	51	57	57	71	65	65	76	49	44
West Desert	Vernon	77	64	55	43	78	75	87	60	69	59
West Desert	West Desert, Other	54	54	*	*	50	*	57	69	44	67
Southwest Desert	Southwest Desert	52	48	40	26	40	44	69	68	43	47
Fillmore	Oak Creek	61	50	44	32	47	54	65	60	43	56
Fillmore	Pahvant	57	40	33	34	35	53	53	56	50	50
Beaver	Beaver	63	53	56	36	55	62	61	62	46	52
Monroe	Monroe	68	58	48	57	64	63	57	61	57	45
Mt Dutton	Mount Dutton	63	64	57	42	57	68	61	95	55	51
Plateau	Fish Lake	78	67	47	44	63	73	82	68	51	54
Plateau	Thousand Lakes	79	72	48	60	59	59	71	81	53	57
Plateau	Boulder	89	70	49	41	49	84	95	82	55	55
Kaiparowits	Kaiparowits	*	*	*	*	*	*	*	*	*	*
Paunsaugunt	Paunsaugunt	70	47	42	30	63	62	72	60	55	49
Panguitch Lake	Panguitch Lake	59	55	58	47	55	57	59	71	58	61
Zion	Zion	60	48	57	54	53	75	61	63	53	59
Pine Valley	Pine Valley	71	58	53	40	58	59	71	70	54	60
Statewide averages		66	59	54	46	63	66	69	66	58	57

*Insufficient data.

Deer classification data by subunit, Utah 1999–2008.

Box Elder

Year	Post					Spring	
	n	Fawns / 100 does	Fawns / 100 adults	Bucks / 100 does	% bucks ≥ 3 pts.	n	Fawns / 100 adults
1999–2000	1604	55	49	14	32	1032	43
2000–2001	1131	42	37	14	29	947	31
2001–2002	1318	44	39	12	49	1002	21
2002–2003	1071	63	56	13	71	1239	48
2003–2004	784	65	58	12	37	—	—
2004–2005	989	71	61	17	54	889	54
2005–2006	1113	80	67	19	43	896	65
2006–2007	809	65	55	19	43	664	48
2007–2008	941	54	45	21	40	453	37
2008–2009	1133	62	53	17	63	—	—

Cache

Year	Post					Spring	
	n	Fawns / 100 does	Fawns / 100 adults	Bucks / 100 does	% bucks ≥ 3 pts.	n	Fawns / 100 adults
1999–2000	945	82	74	11	38	1007	67
2000–2001	1794	65	56	16	32	1350	66
2001–2002	1741	71	63	12	37	1157	35
2002–2003	1491	42	37	12	48	1064	38
2003–2004	1733	78	67	16	38	1104	67
2004–2005	1365	88	73	20	61	2123	50
2005–2006	1209	82	74	11	36	1027	53
2006–2007	532	59	52	14	33	619	47
2007–2008	436	89	74	20	25	287	48
2008–2009	681	75	68	10	37	—	—

Deer classification data by subunit, Utah 1999–2008 (cont.).

Cache, Crawford Mountain

Year	Post					Spring	
	n	Fawns / 100 does	Fawns / 100 adults	Bucks / 100 does	% bucks ≥ 3 pts.	n	Fawns / 100 adults
1999–2000	—	—	—	—	—	—	—
2000–2001	—	—	—	—	—	—	—
2001–2002	—	—	—	—	—	—	—
2002–2003	—	—	—	—	—	—	—
2003–2004	140	69	61	13	30	—	—
2004–2005	195	92	79	17	44	—	—
2005–2006	101	77	63	22	60	—	—
2006–2007	135	58	52	11	22	—	—
2007–2008	213	65	58	13	53	—	—
2008–2009	82	74	64	16	43	—	—

Ogden

Year	Post					Spring	
	n	Fawns / 100 does	Fawns / 100 adults	Bucks / 100 does	% bucks ≥ 3 pts.	n	Fawns / 100 adults
1999–2000	555	72	65	11	27	735	67
2000–2001	1119	70	59	19	39	981	62
2001–2002	481	76	61	25	42	720	25
2002–2003	674	42	35	18	44	834	38
2003–2004	387	86	74	17	39	333	41
2004–2005	852	75	65	16	45	1070	43
2005–2006	528	88	77	15	38	296	45
2006–2007	537	95	83	14	31	338	73
2007–2008	406	94	78	20	32	279	42
2008–2009	413	70	64	10	36	—	—

Deer classification data by subunit, Utah 1999–2008 (cont.).

Morgan-South Rich

Year	Post					Spring	
	n	Fawns / 100 does	Fawns / 100 adults	Bucks / 100 does	% bucks ≥ 3 pts.	n	Fawns / 100 adults
1999–2000	284	73	59	24	56	1387	48
2000–2001	1069	71	54	31	52	1692	53
2001–2002	1022	77	53	44	60	894	31
2002–2003	1038	60	39	53	69	1449	40
2003–2004	1501	82	57	44	67	481	54
2004–2005	1501	87	60	45	53	1392	58
2005–2006	584	70	46	52	48	565	22
2006–2007	424	83	56	46	65	449	53
2007–2008	544	65	42	54	51	412	15
2008–2009	381	82	61	34	77	—	—

East Canyon

Year	Post					Spring	
	n	Fawns / 100 does	Fawns / 100 adults	Bucks / 100 does	% bucks ≥ 3 pts.	n	Fawns / 100 adults
1999–2000	382	70	62	14	56	1261	56
2000–2001	1838	69	58	18	38	894	50
2001–2002	797	86	69	24	51	619	40
2002–2003	533	54	39	37	69	727	35
2003–2004	756	72	54	33	38	—	—
2004–2005	414	90	68	32	52	511	66
2005–2006	490	65	52	25	43	568	40
2006–2007	402	82	64	28	49	412	60
2007–2008	470	71	54	31	42	454	13
2008–2009	323	81	62	32	71	—	—

Deer classification data by subunit, Utah 1999–2008 (cont.).

Chalk Creek

Year	Post					Spring	
	n	Fawns / 100 does	Fawns / 100 adults	Bucks / 100 does	% bucks ≥ 3 pts.	n	Fawns / 100 adults
1999–2000	1079	81	67	22	53	1337	60
2000–2001	762	72	57	25	51	699	66
2001–2002	758	63	52	22	51	786	52
2002–2003	716	73	51	42	55	935	45
2003–2004	870	72	52	40	50	1123	48
2004–2005	728	81	59	37	39	1037	54
2005–2006	579	72	56	28	53	536	52
2006–2007	618	77	61	25	55	486	56
2007–2008	446	70	55	26	49	646	27
2008–2009	416	69	52	34	59	—	—

Kamas

Year	Post					Spring	
	n	Fawns / 100 does	Fawns / 100 adults	Bucks / 100 does	% bucks ≥ 3 pts.	n	Fawns / 100 adults
1999–2000	173	71	63	13	42	577	63
2000–2001	776	73	60	21	48	520	67
2001–2002	801	86	70	22	53	640	64
2002–2003	476	70	58	21	40	667	47
2003–2004	677	74	61	20	39	710	63
2004–2005	373	76	62	22	46	363	56
2005–2006	416	68	56	22	59	363	50
2006–2007	397	77	63	22	55	326	57
2007–2008	550	80	69	16	30	342	20
2008–2009	359	67	57	19	59	—	—

Deer classification data by subunit, Utah 1999–2008 (cont.).

North Slope, West Daggett / Three Corners

Year	Post					Spring	
	n	Fawns / 100 does	Fawns / 100 adults	Bucks / 100 does	% bucks ≥ 3 pts.	n	Fawns / 100 adults
1999–2000	495	57	50	14	46	756	43
2000–2001	452	55	46	18	36	520	36
2001–2002	378	51	44	15	50	726	42
2002–2003	629	48	42	14	40	802	41
2003–2004	789	69	58	20	28	921	49
2004–2005	592	71	62	14	47	1152	57
2005–2006	525	67	57	17	37	1046	47
2006–2007	902	51	44	16	44	989	31
2007–2008	721	65	55	19	36	447	40
2008–2009	608	55	46	19	44	—	—

South Slope, Yellowstone

Year	Post					Spring	
	n	Fawns / 100 does	Fawns / 100 adults	Bucks / 100 does	% bucks ≥ 3 pts.	n	Fawns / 100 adults
1999–2000	651	51	42	21	46	852	63
2000–2001	915	64	55	15	30	1356	50
2001–2002	788	60	51	15	55	1049	39
2002–2003	813	42	39	8	36	792	33
2003–2004	1115	60	53	12	41	911	38
2004–2005	1525	56	51	10	26	1351	40
2005–2006	1124	70	61	14	32	1382	53
2006–2007	1449	65	55	17	38	1304	49
2007–2008	908	66	57	15	32	1100	25
2008–2009	1052	56	49	15	42	—	—

Deer classification data by subunit, Utah 1999–2008 (cont.).

South Slope, Vernal / Bonanza

Year	Post					Spring	
	n	Fawns / 100 does	Fawns / 100 adults	Bucks / 100 does	% bucks ≥ 3 pts.	n	Fawns / 100 adults
1999–2000	673	56	53	6	35	816	46
2000–2001	460	54	51	7	47	1276	48
2001–2002	374	56	53	6	36	422	46
2002–2003	792	50	46	9	38	935	41
2003–2004	692	63	55	14	37	783	43
2004–2005	464	57	52	9	21	885	45
2005–2006	618	64	57	13	20	992	51
2006–2007	775	55	48	14	30	849	40
2007–2008	603	54	48	12	24	302	41
2008–2009	758	66	60	9	43	—	—

South Slope, Diamond Mountain

Year	Post					Spring	
	n	Fawns / 100 does	Fawns / 100 adults	Bucks / 100 does	% bucks ≥ 3 pts.	n	Fawns / 100 adults
1999–2000	1068	72	59	23	24	676	49
2000–2001	890	60	48	24	31	1124	43
2001–2002	522	59	46	27	41	828	42
2002–2003	1160	51	42	22	45	804	37
2003–2004	1172	73	60	21	43	823	48
2004–2005	932	60	49	23	45	1099	44
2005–2006	885	77	59	31	48	1198	57
2006–2007	795	55	40	37	37	809	38
2007–2008	959	52	39	32	50	601	34
2008–2009	908	66	46	42	60	—	—

Deer classification data by subunit, Utah 1999–2008 (cont.).

Book Cliffs, North

Year	Post					Spring	
	n	Fawns / 100 does	Fawns / 100 adults	Bucks / 100 does	% bucks ≥ 3 pts.	n	Fawns / 100 adults
1999–2000	870	54	38	42	52	1018	30
2000–2001	1551	45	32	40	60	1161	26
2001–2002	1013	44	32	38	64	1536	27
2002–2003	865	40	30	32	59	1064	28
2003–2004	889	62	48	31	55	1113	46
2004–2005	762	54	42	31	40	1267	39
2005–2006	1034	63	46	37	52	1995	43
2006–2007	714	62	46	35	47	1673	37
2007–2008	1226	46	33	42	52	489	30
2008–2009	986	46	31	50	56	—	—

Book Cliffs, South

Year	Post					Spring	
	n	Fawns / 100 does	Fawns / 100 adults	Bucks / 100 does	% bucks ≥ 3 pts.	n	Fawns / 100 adults
1999–2000	323	47	33	44	—	—	29
2000–2001	415	31	21	43	47	688	14
2001–2002	370	23	17	35	80	567	12
2002–2003	599	23	16	41	58	358	13
2003–2004	405	44	31	40	73	422	23
2004–2005	401	53	36	46	57	422	35
2005–2006	623	68	47	47	60	689	40
2006–2007	506	60	43	39	43	741	33
2007–2008	771	40	28	44	47	664	25
2008–2009	622	25	18	38	55	—	—

Deer classification data by subunit, Utah 1999–2008 (cont.).

Nine Mile, Anthro

Year	Post					Spring	
	n	Fawns / 100 does	Fawns / 100 adults	Bucks / 100 does	% bucks ≥ 3 pts.	n	Fawns / 100 adults
1999–2000	37	—	—	—	—	205	30
2000–2001	55	—	—	—	—	47	—
2001–2002	34	—	—	—	—	156	43
2002–2003	45	—	—	—	—	45	—
2003–2004	45	45	41	10	33	85	35
2004–2005	102	32	29	10	29	85	35
2005–2006	—	—	—	—	—	47	52
2006–2007	70	75	63	19	43	143	43
2007–2008	56	58	47	23	57	94	40
2008–2009	120	42	35	20	53	—	—

Nine Mile, Range Creek

Year	Post					Spring	
	n	Fawns / 100 does	Fawns / 100 adults	Bucks / 100 does	% bucks ≥ 3 pts.	n	Fawns / 100 adults
1999–2000	325	70	57	22	—	—	49
2000–2001	501	57	44	29	41	1373	32
2001–2002	284	46	40	17	47	929	20
2002–2003	373	37	31	17	41	545	21
2003–2004	371	50	40	25	56	904	28
2004–2005	495	65	53	23	48	904	46
2005–2006	440	74	59	24	58	1207	45
2006–2007	587	66	51	31	48	1213	36
2007–2008	356	60	47	30	43	1535	29
2008–2009	348	46	38	20	69	—	—

Deer classification data by subunit, Utah 1999–2008 (cont.).

La Sal, La Sal Mountains

Year	Post					Spring	
	n	Fawns / 100 does	Fawns / 100 adults	Bucks / 100 does	% bucks ≥ 3 pts.	n	Fawns / 100 adults
1999–2000	407	40	37	10	43	—	30
2000–2001	669	45	41	9	44	1210	31
2001–2002	563	34	30	14	36	644	24
2002–2003	866	29	26	11	36	789	21
2003–2004	711	56	49	13	62	724	43
2004–2005	757	47	42	12	42	724	39
2005–2006	684	55	48	13	46	962	48
2006–2007	641	50	43	15	47	867	40
2007–2008	680	47	42	13	40	749	33
2008–2009	499	46	39	18	43	—	—

La Sal, Dolores Triangle

Year	Post					Spring	
	n	Fawns / 100 does	Fawns / 100 adults	Bucks / 100 does	% bucks ≥ 3 pts.	n	Fawns / 100 adults
1999–2000	404	39	32	22	45	—	29
2000–2001	368	37	30	24	62	592	28
2001–2002	502	32	26	19	58	559	23
2002–2003	432	27	23	17	53	422	20
2003–2004	321	55	48	15	53	605	31
2004–2005	305	42	33	28	46	605	27
2005–2006	333	37	29	28	61	358	46
2006–2007	169	47	40	17	50	250	52
2007–2008	203	42	31	35	43	497	43
2008–2009	361	34	23	45	69	—	—

Deer classification data by subunit, Utah 1999–2008 (cont.).

San Juan, Abajo

Year	Post					Spring	
	n	Fawns / 100 does	Fawns / 100 adults	Bucks / 100 does	% bucks ≥ 3 pts.	n	Fawns / 100 adults
1999–2000	1159	57	52	10	29	—	42
2000–2001	1032	46	39	16	26	1659	26
2001–2002	549	40	34	17	41	983	22
2002–2003	844	24	21	12	49	1351	18
2003–2004	803	64	57	13	38	586	53
2004–2005	602	61	54	14	36	586	52
2005–2006	842	72	60	19	37	1121	57
2006–2007	1234	62	51	22	34	941	48
2007–2008	1419	63	52	23	34	1115	42
2008–2009	688	53	43	24	52	—	—

San Juan, Elk Ridge

Year	Post					Spring	
	n	Fawns / 100 does	Fawns / 100 adults	Bucks / 100 does	% bucks ≥ 3 pts.	n	Fawns / 100 adults
1999–2000	480	38	28	36	49	—	26
2000–2001	359	25	18	38	53	538	13
2001–2002	291	24	19	24	63	481	13
2002–2003	291	17	14	25	64	283	12
2003–2004	386	52	42	24	71	306	35
2004–2005	294	47	39	23	48	306	33
2005–2006	364	53	42	28	54	540	38
2006–2007	517	53	41	28	44	543	34
2007–2008	405	46	35	34	58	565	26
2008–2009	209	33	23	44	71	—	—

Deer classification data by subunit, Utah 1999–2008 (cont.).

Henry Mountains

Year	Post					Spring	
	n	Fawns / 100 does	Fawns / 100 adults	Bucks / 100 does	% bucks ≥ 3 pts.	n	Fawns / 100 adults
1999–2000	126	70	50	40	54	—	47
2000–2001	155	36	25	43	57	208	32
2001–2002	239	36	26	36	58	258	26
2002–2003	288	36	25	46	52	119	17
2003–2004	120	44	53	33	55	154	43
2004–2005	206	84	60	41	61	154	47
2005–2006	252	82	55	48	54	261	55
2006–2007	593	91	66	37	56	197	52
2007–2008	278	72	47	54	56	335	41
2008–2009	393	72	48	50	60	—	—

Central Mountains, Nebo

Year	Post					Spring	
	n	Fawns / 100 does	Fawns / 100 adults	Bucks / 100 does	% bucks ≥ 3 pts.	n	Fawns / 100 adults
1999–2000	721	70	67	5	50	—	—
2000–2001	1562	68	61	12	23	3068	51
2001–2002	782	73	61	19	27	2325	34
2002–2003	1316	48	42	15	37	—	—
2003–2004	1093	59	51	16	30	1793	44
2004–2005	1120	65	60	8	34	—	—
2005–2006	527	64	56	13	28	—	—
2006–2007	789	65	58	12	32	968	36
2007–2008	643	52	44	18	44	—	—
2008–2009	456	39	32	21	41	—	—

Deer classification data by subunit, Utah 1999–2008 (cont.).

Central Mountains, North Manti / South Manti (Central Region)

Year	Post					Spring	
	n	Fawns / 100 does	Fawns / 100 adults	Bucks / 100 does	% bucks ≥ 3 pts.	n	Fawns / 100 adults
1999–2000	660	75	65	16	35	—	—
2000–2001	2041	70	60	16	37	2368	53
2001–2002	856	60	53	14	25	1818	31
2002–2003	685	60	54	10	57	—	—
2003–2004	1457	65	58	13	58	1108	30
2004–2005	1496	70	64	8	37	—	—
2005–2006	1400	60	53	13	28	—	—
2006–2007	1047	65	58	12	32	1330	45
2007–2008	829	52	45	16	29	—	—
2008–2009	1579	67	59	12	34	—	—

Central Mountains, North Manti / South Manti (Southeastern Region)

Year	Post					Spring	
	n	Fawns / 100 does	Fawns / 100 adults	Bucks / 100 does	% bucks ≥ 3 pts.	n	Fawns / 100 adults
1999–2000	745	65	54	20	28	4889	48
2000–2001	1588	59	51	17	36	3209	39
2001–2002	1198	51	46	11	27	1864	30
2002–2003	1424	52	46	13	31	—	32
2003–2004	1358	63	53	17	41	2680	41
2004–2005	1551	69	60	15	40	2680	50
2005–2006	1611	75	64	17	35	3622	52
2006–2007	1910	65	55	17	32	3256	42
2007–2008	1412	57	49	17	38	3947	33
2008–2009	1075	54	46	18	49	—	—

Deer classification data by subunit, Utah 1999–2008 (cont.).

Wasatch Mountains, Diamond Fork / Heber / Timpanogos

Year	Post					Spring	
	n	Fawns / 100 does	Fawns / 100 adults	Bucks / 100 does	% bucks ≥ 3 pts.	n	Fawns / 100 adults
1999–2000	1416	63	57	10	37	—	—
2000–2001	3513	70	60	17	36	3773	53
2001–2002	2103	61	52	17	37	3369	35
2002–2003	2154	70	62	13	47	—	—
2003–2004	2076	71	59	21	33	2781	52
2004–2005	2582	67	59	13	45	1732	52
2005–2006	1217	71	60	19	38	—	—
2006–2007	1467	78	64	21	40	—	—
2007–2008	1728	82	70	18	38	—	—
2008–2009	1557	73	62	18	44	—	—

Wasatch Mountains, Salt Lake

Year	Post					Spring	
	n	Fawns / 100 does	Fawns / 100 adults	Bucks / 100 does	% bucks ≥ 3 pts.	n	Fawns / 100 adults
1999–2000	234	69	57	21	31	—	—
2000–2001	498	54	40	35	54	513	63
2001–2002	716	71	56	26	52	252	29
2002–2003	62	65	48	35	91	—	—
2003–2004	130	65	44	45	43	144	37
2004–2005	155	58	45	29	48	—	—
2005–2006	469	68	50	37	52	—	—
2006–2007	282	68	49	38	60	—	—
2007–2008	301	76	57	33	51	—	—
2008–2009	409	66	48	40	51	—	—

Deer classification data by subunit, Utah 1999–2008 (cont.).

Wasatch Mountains, Currant Creek

Year	Post					Spring	
	n	Fawns / 100 does	Fawns / 100 adults	Bucks / 100 does	% bucks ≥ 3 pts.	n	Fawns / 100 adults
1999–2000	1275	80	70	14	38	1021	64
2000–2001	1638	79	66	19	44	1884	55
2001–2002	1584	60	50	19	54	1363	42
2002–2003	1729	51	45	14	53	1659	39
2003–2004	1727	61	51	19	43	1232	42
2004–2005	1497	61	53	15	50	1201	37
2005–2006	1137	74	63	18	52	1241	55
2006–2007	1493	75	64	17	45	1200	55
2007–2008	970	65	56	17	43	1430	28
2008–2009	996	53	46	15	56	—	—

Wasatch Mountains, Avintaquin

Year	Post					Spring	
	n	Fawns / 100 does	Fawns / 100 adults	Bucks / 100 does	% bucks ≥ 3 pts.	n	Fawns / 100 adults
1999–2000	189	65	56	17	50	605	52
2000–2001	176	56	47	20	20	467	43
2001–2002	40	—	—	—	—	705	35
2002–2003	146	43	39	9	33	163	30
2003–2004	28	67	56	20	67	562	51
2004–2005	135	50	47	7	33	516	47
2005–2006	156	92	79	16	25	740	39
2006–2007	153	64	53	20	41	444	42
2007–2008	246	54	44	22	40	807	29
2008–2009	388	49	43	14	64	—	—

Deer classification data by subunit, Utah 1999–2008 (cont.).

Oquirrh-Stansbury

Year	Post					Spring	
	n	Fawns / 100 does	Fawns / 100 adults	Bucks / 100 does	% bucks ≥ 3 pts.	n	Fawns / 100 adults
1999–2000	199	63	57	11	25	—	—
2000–2001	762	51	44	17	29	742	60
2001–2002	722	57	50	14	34	616	37
2002–2003	383	57	52	9	32	370	38
2003–2004	623	71	61	16	51	923	33
2004–2005	738	65	60	8	36	—	—
2005–2006	425	65	57	13	42	—	—
2006–2007	302	76	69	10	24	—	—
2007–2008	357	49	45	11	21	—	—
2008–2009	590	44	39	12	52	—	—

West Desert, Vernon

Year	Post					Spring	
	n	Fawns / 100 does	Fawns / 100 adults	Bucks / 100 does	% bucks ≥ 3 pts.	n	Fawns / 100 adults
1999–2000	188	77	62	25	48	—	—
2000–2001	704	64	48	34	51	464	54
2001–2002	209*	55*	46	18*	45*	111	34
2002–2003	186	43	34	28	53	—	—
2003–2004	163	78	66	18	67	200	31
2004–2005	264	75	57	31	63	—	—
2005–2006	216	87	73	19	40	—	—
2006–2007	218	60	46	30	32	—	—
2007–2008	303	69	48	44	54	—	—
2008–2009	304	59	43	37	55	—	—

*Includes entire West Desert Unit.

Deer classification data by subunit, Utah 1999–2008 (cont.).

West Desert, Other

Year	Post					Spring	
	n	Fawns / 100 does	Fawns / 100 adults	Bucks / 100 does	% bucks ≥ 3 pts.	n	Fawns / 100 adults
1999–2000	98	54	53	2	100	—	—
2000–2001	383	54	49	10	61	325	38
2001–2002	209*	55*	51	18*	45*	285	31
2002–2003	—	—	—	—	—	—	—
2003–2004	262	50	45	11	44	—	—
2004–2005	—	—	—	—	—	—	—
2005–2006	162	57	50	15	29	—	—
2006–2007	24	69	60	15	50	—	—
2007–2008	15	44	36	22	50	—	—
2008–2009	50	67	56	19	40	—	—

*Includes entire West Desert Unit.

Southwest Desert

Year	Post					Spring	
	n	Fawns / 100 does	Fawns / 100 adults	Bucks / 100 does	% bucks ≥ 3 pts.	n	Fawns / 100 adults
1999–2000	161	52	42	24	54	—	—
2000–2001	260	48	37	31	51	—	—
2001–2002	265	40	31	30	62	176	28
2002–2003	200	26	21	24	66	—	—
2003–2004	249	40	32	24	65	—	—
2004–2005	312	44	34	28	61	—	—
2005–2006	432	69	60	15	66	—	—
2006–2007	230	68	53	28	52	51	44
2007–2008	181	43	33	30	65	—	—
2008–2009	52	47	37	27	75	—	—

Deer classification data by subunit, Utah 1999–2008 (cont.).

Fillmore, Oak Creek

Year	Post					Spring	
	n	Fawns / 100 does	Fawns / 100 adults	Bucks / 100 does	% bucks ≥ 3 pts.	n	Fawns / 100 adults
1999–2000	208	61	45	35	30	209	39
2000–2001	183	50	38	33	39	362	30
2001–2002	375	44	34	29	60	166	38
2002–2003	288	32	25	25	61	137	26
2003–2004	248	47	36	29	59	137	32
2004–2005	276	54	46	17	63	143	40
2005–2006	214	65	50	31	32	271	45
2006–2007	226	60	49	24	52	56	40
2007–2008	328	43	37	15	59	—	—
2008–2009	183	56	40	41	53	—	—

Fillmore, Pahvant

Year	Post					Spring	
	n	Fawns / 100 does	Fawns / 100 adults	Bucks / 100 does	% bucks ≥ 3 pts.	n	Fawns / 100 adults
1999–2000	1012	57	47	22	35	1501	42
2000–2001	1356	40	34	16	44	1590	30
2001–2002	836	33	28	18	47	817	18
2002–2003	1133	34	29	18	56	903	24
2003–2004	702	35	31	15	61	967	36
2004–2005	758	53	47	12	50	937	36
2005–2006	688	53	46	14	46	885	45
2006–2007	855	56	50	13	42	686	40
2007–2008	605	50	40	24	43	—	—
2008–2009	511	50	41	22	51	—	—

Deer classification data by subunit, Utah 1999–2008 (cont.).

Beaver

Year	Post					Spring	
	n	Fawns / 100 does	Fawns / 100 adults	Bucks / 100 does	% bucks ≥ 3 pts.	n	Fawns / 100 adults
1999–2000	1399	63	52	21	31	2424	44
2000–2001	2257	53	45	19	46	1699	39
2001–2002	1254	56	47	19	45	941	24
2002–2003	1217	36	32	12	46	1162	19
2003–2004	567	55	49	12	63	1365	39
2004–2005	947	62	55	14	40	779	46
2005–2006	964	61	53	15	48	2141	46
2006–2007	571	62	53	18	41	57	46
2007–2008	1186	46	41	13	36	—	—
2008–2009	713	52	44	16	41	—	—

Monroe

Year	Post					Spring	
	n	Fawns / 100 does	Fawns / 100 adults	Bucks / 100 does	% bucks ≥ 3 pts.	n	Fawns / 100 adults
1999–2000	1835	68	60	13	27	1230	64
2000–2001	3315	58	50	15	39	1139	37
2001–2002	3408	48	41	17	37	1125	28
2002–2003	1038	57	48	18	37	1686	40
2003–2004	789	64	57	12	54	1064	53
2004–2005	978	63	59	7	27	926	56
2005–2006	782	57	52	9	38	865	42
2006–2007	2389	61	54	13	33	695	44
2007–2008	414	57	52	10	—	—	—
2008–2009	847	45	40	11	25	—	—

Deer classification data by subunit, Utah 1999–2008 (cont.).

Mt. Dutton

Year	Post					Spring	
	n	Fawns / 100 does	Fawns / 100 adults	Bucks / 100 does	% bucks ≥ 3 pts.	n	Fawns / 100 adults
1999–2000	654	63	53	20	29	1025	56
2000–2001	795	64	55	16	36	1138	41
2001–2002	500	57	50	13	41	850	39
2002–2003	351	42	37	14	47	485	26
2003–2004	413	57	50	14	65	492	54
2004–2005	383	68	59	16	27	486	50
2005–2006	309	61	54	13	35	373	50
2006–2007	314	95	79	19	61	546	67
2007–2008	300	55	47	18	26	—	—
2008–2009	307	51	42	22	49	—	—

Plateau, Fish Lake

Year	Post					Spring	
	n	Fawns / 100 does	Fawns / 100 adults	Bucks / 100 does	% bucks ≥ 3 pts.	n	Fawns / 100 adults
1999–2000	2074	78	67	17	46	1326	70
2000–2001	1895	67	58	16	43	2336	43
2001–2002	2804	47	42	13	40	1068	37
2002–2003	846	44	37	18	61	1841	40
2003–2004	990	63	55	15	65	640	62
2004–2005	723	73	67	9	40	1362	57
2005–2006	729	82	70	18	31	1249	63
2006–2007	2880	68	61	13	29	826	53
2007–2008	457	51	43	17	—	—	—
2008–2009	997	54	45	20	41	—	—

Deer classification data by subunit, Utah 1999–2008 (cont.).

Plateau, Thousand Lakes

Year	Post					Spring	
	n	Fawns / 100 does	Fawns / 100 adults	Bucks / 100 does	% bucks ≥ 3 pts.	n	Fawns / 100 adults
1999–2000	1061	79	65	21	47	882	64
2000–2001	1024	72	61	19	45	677	30
2001–2002	588	48	41	17	55	571	40
2002–2003	381	60	51	18	42	733	33
2003–2004	624	59	50	25	76	233	58
2004–2005	267	59	48	22	55	266	59
2005–2006	181	71	63	13	31	290	60
2006–2007	105	81	67	21	18	301	50
2007–2008	195	53	44	19	—	—	—
2008–2009	145	57	48	18	40	—	—

Plateau, Boulder

Year	Post					Spring	
	n	Fawns / 100 does	Fawns / 100 adults	Bucks / 100 does	% bucks ≥ 3 pts.	n	Fawns / 100 adults
1999–2000	1112	89	73	22	45	955	70
2000–2001	1066	70	58	20	50	1427	39
2001–2002	571	49	40	22	52	728	38
2002–2003	569	41	35	17	58	1026	32
2003–2004	432	49	42	16	67	738	49
2004–2005	784	84	70	20	52	802	61
2005–2006	504	95	79	20	40	1442	67
2006–2007	524	82	64	28	54	1189	59
2007–2008	430	55	50	10	—	—	—
2008–2009	449	55	48	16	26	—	—

Deer classification data by subunit, Utah 1999–2008 (cont.).

Paunsaugunt

Year	Post					Spring	
	n	Fawns / 100 does	Fawns / 100 adults	Bucks / 100 does	% bucks ≥ 3 pts.	n	Fawns / 100 adults
1999–2000	681	70	56	25	51	887	38
2000–2001	550	47	34	38	60	831	37
2001–2002	616	42	30	39	63	722	35
2002–2003	608	30	22	37	60	562	20
2003–2004	547	63	47	35	73	484	59
2004–2005	364	62	47	33	53	340	39
2005–2006	434	72	49	46	63	642	48
2006–2007	373	60	41	48	56	391	49
2007–2008	399	55	35	59	54	—	—
2008–2009	314	49	32	55	77	—	—

Panguitch Lake

Year	Post					Spring	
	n	Fawns / 100 does	Fawns / 100 adults	Bucks / 100 does	% bucks ≥ 3 pts.	n	Fawns / 100 adults
1999–2000	992	59	51	16	28	1135	45
2000–2001	1189	55	48	15	25	1549	38
2001–2002	391	58	50	15	15	372	30
2002–2003	677	47	42	12	45	1099	36
2003–2004	555	55	50	7	31	763	52
2004–2005	877	57	50	14	38	1160	49
2005–2006	602	59	47	25	31	2009	58
2006–2007	957	71	61	15	30	1469	53
2007–2008	828	58	47	24	35	—	—
2008–2009	987	61	51	19	47	—	—

Deer classification data by subunit, Utah 1999–2008 (cont.).

Zion

Year	Post					Spring	
	n	Fawns / 100 does	Fawns / 100 adults	Bucks / 100 does	% bucks ≥ 3 pts.	n	Fawns / 100 adults
1999–2000	1542	60	53	13	28	1227	29
2000–2001	1170	48	43	11	54	1353	28
2001–2002	702	57	51	11	34	863	28
2002–2003	683	54	49	11	30	970	43
2003–2004	776	53	47	12	49	465	42
2004–2005	995	75	63	20	32	1161	69
2005–2006	781	61	50	23	41	1064	46
2006–2007	668	63	53	21	57	388	41
2007–2008	582	53	42	25	45	—	—
2008–2009	638	59	47	26	40	—	—

Pine Valley

Year	Post					Spring	
	n	Fawns / 100 does	Fawns / 100 adults	Bucks / 100 does	% bucks ≥ 3 pts.	n	Fawns / 100 adults
1999–2000	2128	71	60	18	26	1137	52
2000–2001	1172	58	45	29	35	1313	34
2001–2002	1194	53	43	22	41	858	41
2002–2003	1427	40	33	20	37	945	30
2003–2004	1540	58	50	17	67	712	48
2004–2005	1263	59	50	17	53	891	49
2005–2006	707	71	59	20	37	1074	54
2006–2007	1534	70	59	19	40	1740	55
2007–2008	936	54	45	20	39	—	—
2008–2009	1691	60	50	21	48	—	—

ELK



Statewide trends of elk harvest statistics, Utah 1931–2008.

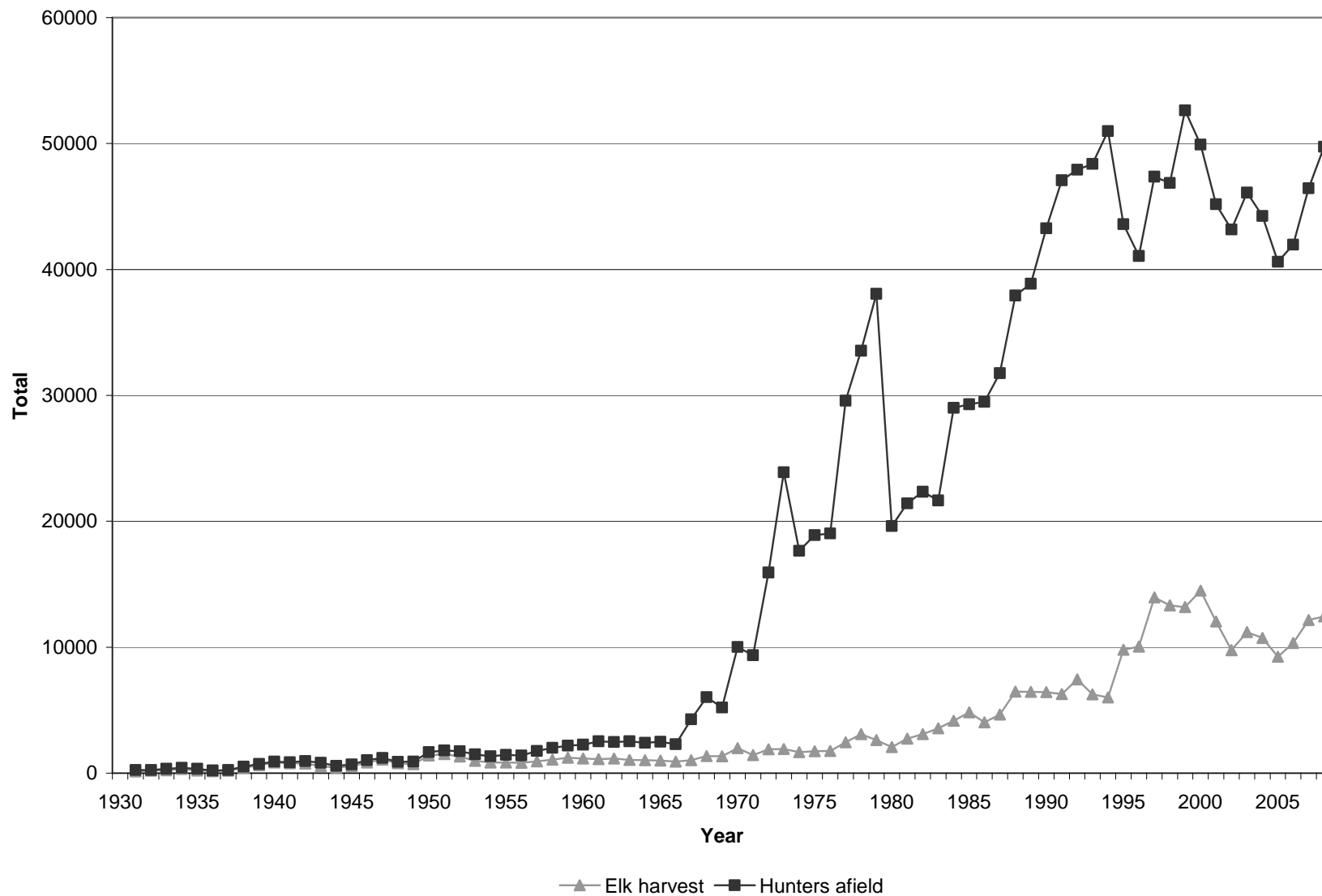

Statewide elk harvest statistics, Utah 1931–1970.

Year	Permits issued				Hunters afield	Harvest					Success rate (%)
	Bull	Cow	Hunter's choice	Total		Bull	Cow	Calf	Hunter's choice	Total	
1931	184	—	75	259	256	99	—	—	26	125	49
1932	191	—	58	249	246	140	—	—	49	189	77
1933	201	—	150	351	346	162	2	—	71	235	68
1934	143	—	281	424	418	179	44	—	96	292	70
1935	60	—	297	357	352	146	37	—	22	205	58
1936	60	—	160	220	217	92	49	—	12	153	70
1937	151	53	47	251	248	119	69	—	—	188	76
1938	193	172	150	515	508	186	195	—	49	430	85
1939	328	408	—	736	726	261	380	—	—	641	88
1940	522	406	—	928	916	455	383	—	—	838	91
1941	419	378	74	871	860	390	391	—	—	781	91
1942	426	394	146	966	954	374	385	—	—	759	80
1943	429	291	112	832	821	303	261	—	—	564	69
1944	262	123	195	580	572	172	90	—	170	432	76
1945	335	145	220	700	691	312	250	—	—	562	81
1946	395	215	450	1060	1031	483	362	—	—	845	82
1947	260	125	850	1235	1208	502	563	—	—	1065	88
1948	25	10	875	910	902	307	481	—	—	788	87
1949	175	95	655	925	914	374	343	—	—	717	78
1950	305	70	1305	1680	1669	754	649	—	—	1403	84
1951	350	136	1335	1821	1807	803	704	—	—	1507	83
1952	310	120	1330	1760	1750	641	682	—	—	1323	76
1953	210	115	1172	1497	1491	471	496	—	—	967	65
1954	190	—	1160	1350	1332	423	425	—	—	848	64
1955	281	—	1192	1473	1461	413	345	92	—	850	58
1956	357	—	1063	1420	1407	434	298	85	—	817	58
1957	513	—	1299	1812	1768	487	356	89	—	932	53
1958	580	—	1460	2040	2019	563	416	96	—	1075	53
1959	680	10	1493	2183	2176	638	462	120	—	1220	56
1960	830	—	1451	2281	2253	649	423	101	—	1173	52
1961	1020	—	1550	2570	2526	643	393	82	—	1118	44
1962	1130	—	1392	2522	2478	697	383	93	—	1173	47
1963	1191	—	1373	2564	2519	647	338	60	—	1045	41
1964	1228	—	1233	2461	2418	632	334	67	—	1033	43
1965	1386	—	1119	2505	2480	678	271	48	—	997	40
1966	1545	—	798	2343	2302	657	226	27	—	910	40
1967	4195	—	260	4455	4278	964	52	13	—	1029	24
1968	6086	—	176	6262	6036	1286	49	17	—	1352	22
1969	5005	—	457	5462	5215	1173	149	19	—	1341	26
1970	9639	—	715	10354	10008	1762	203	30	—	1995	20

Statewide elk harvest statistics, Utah 1971–2008.

Year	General season harvest			Restricted harvest			Total harvest		
	Bulls	Antlerless	Hunters afield	Bulls	Antlerless	Hunters afield	Bulls	Antlerless	Hunters afield
1971	1443	—	9371	—	—	—	1443	—	9371
1972	1896	—	15929	—	—	—	1896	—	15929
1973	1919	—	23895	—	—	—	1919	—	23895
1974	1675	—	17652	—	—	—	1675	—	17652
1975	1747	—	18904	—	—	—	1747	—	18904
1976	1750	4	19021	—	—	—	1750	4	19021
1977	2426	16	29573	—	—	—	2426	16	29573
1978	3091	17	33544	—	—	—	3091	17	33544
1979	2610	20	38069	—	—	—	2610	20	38069
1980	2051	25	19621	—	—	—	2051	25	19621
1981	2725	22	21425	—	—	—	2725	22	21425
1982	3069	24	22342	—	—	—	3069	24	22342
1983	3537	24	21659	—	—	—	3537	24	21659
1984	4115	34	29008	—	—	—	4115	34	29008
1985	4785	42	29287	—	—	—	4785	42	29287
1986	4001	31	29483	—	—	—	4001	31	29483
1987	4629	20	31758	—	—	—	4629	20	31758
1988	6434	45	37930	—	—	—	6434	45	37930
1989	6422	22	38861	—	—	—	6422	22	38861
1990	6405	31	43263	—	—	—	6405	31	43263
1991	6199	71	47082	—	—	—	6199	71	47082
1992	7341	104	47924	—	—	—	7341	104	47924
1993	6066	192	48372	—	—	—	6066	192	48372
1994	5902	101	50976	—	—	—	5902	101	50976
1995	4084	488	34928	1241	3987	8670	5325	4475	43598
1996	4699	761	34207	677	3916	6867	5376	4677	41074
1997	5268	565	33696	1212	6920	13674	6480	7485	47370
1998	3944	518	33014	1311	7550	13847	5255	8068	46861
1999	5044	462	36725	1156	6526	15912	6200	6988	52637
2000	5515	664	34347	1057	7251	15558	6572	7915	49905
2001	4136	531	31195	872**	6502	13981**	5008	7033	45176
2002	3212	533	29822	1177	4851	13342	4389	5384	43164
2003	3785	561	31496	1250	5596	14602	5035	6157	46098
2004	3729	387	31624	1677	4946	12627	5406	5333	44251
2005	3267	332	29751	1768	3876	10864	5035	4208	40615
2006	4176	432	31656	2062	3668	10319	6238	4100	41975
2007	4282	660	32884	2267	4958	13558	6549	5618	46442
2008	3818	654	33388	2399	5575	16354	6217	6229	49742

*In 2001 and 2002, hunters afield were estimated.

**In 2001, not all CWMU bull elk hunt data was available.

Total general season spike bull elk harvest by subunit, Utah 1999–2008.

Unit	Subunit	1999	2000	2001	2002	2003	2004	2005	2006	2007	2008		
2	Cache	A	North	0	0	86	153	133	139	126	41	22	46
2	Cache	B	South	106	174	36	12	26	28	24	131	106	79
12	San Rafael	B	South	0	0	10	0	0	5	0	0	4	7
13	La Sal	A	La Sal Mountains	139	114	133	82	62	62	60	53	23	71
16	Central Mountains	A	Nebo	253	273	148	88	71	70	100	111	95	94
16	Central Mountains	B	Manti North	1036	1129	722	516	659	568	561	675	243	191
16	Central Mountains	C	Manti South	*	*	*	*	*	*	*	*	375	288
17	Wasatch Mountains	A	Wasatch Mountains	402	472	442	390	421	318	202	263	288	244
17	Wasatch Mountains	B	Currant Creek	237	218	156	208	132	107	94	146	117	150
17	Wasatch Mountains	C	Avintaquin	22	27	35	59	25	84	34	34	60	68
22	Beaver	A	Beaver	50	97	58	20	82	73	53	101	97	115
25	Plateau	A	Fish Lake	618	470	275	23	92	193	168	237	324	329
25	Plateau	B	Thousand Lakes	**	**	**	**	**	**	**	**	10	19
25	Plateau	C	Boulder	152	175	151	51	93	92	96	105	140	134

* Harvest is included with Manti North

** Harvest is included with Fish Lake

Total general season any bull elk harvest by subunit, Utah 1999–2008 (cont.).

	Unit	Subunit	1999	2000	2001	2002	2003	2004	2005	2006	2007	2008
1	Box Elder	B Hansel Mountain	0	0	0	0	16	17	20	28	7	0
3	Ogden	A Ogden	51	76	56	42	27	74	84	39	101	46
4	Morgan-South Rich	A Morgan-South Rich	191	170	161	113	171	143	145	165	195	142
5	East Canyon	A East Canyon	78	107	72	86	118	110	69	126	171	143
6	Chalk Creek	A Chalk Creek	172	132	142	124	91	177	86	101	119	89
7	Kamas	A Kamas	125	122	101	85	122	135	72	155	203	147
8	North Slope	A Summit	220	248	205	180	246	191	166	150	278	220
8	North Slope	B West Daggett	159	153	134	147	162	83	99	135	189	177
9	South Slope	A Yellowstone	258	494	320	345	281	358	301	493	395	357
9	South Slope	B Vernal	533	560	450	344	347	332	368	521	454	311
9	South Slope	D Bonanza	0	0	0	0	0	0	11	20	30	36
11	Nine Mile	B Range Creek	91	149	122	109	141	122	116	112	65	57
12	San Rafael	A North	45	51	25	3	10	17	24	28	36	23
15	Henry Mountains	A Henry Mountains	0	0	0	0	0	0	0	4	0	4
16	Central Mountains	A Nebo	0	0	0	0	14*	4*	12*	15*	0	0
16	Central Mountains	BC Manti	0	0	0	0	0	0	0	4*	0	0
17	Wasatch Mountains	A Wasatch Mountains	0	0	0	0	0	0	7*	8*	0	0
19	West Desert	BC East	0	0	0	0	0	0	14	14	0	8
21	Fillmore	A Oak Creek North	0	0	0	0	59	8	29	23	14	25
29	Zion	A Zion	115	66	61	28	60	77	44	76	65	114
30	Pine Valley	A Pine Valley	0	0	0	0	0	0	0	33	18	24

*Harvest from extended archery season.

Total limited entry and CWMU bull elk harvest by subunit, Utah 1999–2008.

Unit	Subunit	1999	2000	2001	2002	2003	2004	2005	2006	2007	2008		
1	Box Elder	A	West Box Elder	15	4	7	12	9	9	11	13	17	14
1	Box Elder	B	Hansel Mountain	0	0	0	0	0	0	0	0	0	0
2	Cache	A	North	26	25	13	11	10	24	20	22	23	30
2	Cache	B	South	29	36	25	33	20	30	37	51	47	61
3	Ogden	A	Ogden	3	9	4	12	4	23	13	15	27	22
4	Morgan-South Rich	A	Morgan-South Rich	169	135	108	150	111	154	157	141	145	134
5	East Canyon	A	East Canyon	11	14	14	41	10	41	24	49	46	45
6	Chalk Creek	A	Chalk Creek	60	60	78	92	99	100	71	111	89	85
7	Kamas	A	Kamas	0	0	0	0	0	0	0	0	0	0
8	North Slope	A	Summit	0	0	0	0	0	0	0	0	0	0
8	North Slope	B	West Daggett	10	0	0	0	0	0	0	0	0	0
8	North Slope	C	Three Corners	28	19	25	23	16	34	39	48	46	43
9	South Slope	A	Yellowstone	0	0	0	0	0	0	0	0	0	0
9	South Slope	B	Vernal	0	0	0	0	0	0	0	0	0	0
9	South Slope	C	Diamond Mountain	42	52	60	51	42	78	93	93	91	87
9	South Slope	D	Bonanza	0	0	0	0	0	0	0	0	0	0
10	Book Cliffs	AB	Bitter Creek / South	66	70	72	61	65	75	79	97	104	116
10	Book Cliffs	C	Little Creek	32	35	30	0	4	39	47	51	51	61
11	Nine Mile	A	Anthro	13	17	10	18	12	16	18	21	16	22
11	Nine Mile	B	Range Creek North	25	6	0	16	35	28	30	54	46	51
11	Nine Mile	B	Range Creek South	*	*	*	*	*	*	*	*	18	14
12	San Rafael	A	North	0	0	0	0	0	0	0	0	0	0
12	San Rafael	B	South	0	0	0	0	0	0	0	0	0	0
13	La Sal	A	La Sal Mountains	26	21	6	27	30	45	46	55	48	61
13	La Sal	B	Dolores Triangle	0	0	2	2	0	0	3	6	3	0
14	San Juan	A	San Juan	33	27	19	31	39	66	70	70	90	90
15	Henry Mountains	A	Henry Mountains	0	0	0	0	0	0	0	0	0	0

*Harvest is included with Range Creek North.

Total limited entry and CWMU bull elk harvest by subunit, Utah 1999–2008 (cont.).

Unit	Subunit	1999	2000	2001	2002	2003	2004	2005	2006	2007	2008	
16	Central Mountains A	Nebo	18	19	24	37	35	49	62	65	78	86
16	Central Mountains B	Manti North	116	128	92	139	156	219	199	213	242	276
16	Central Mountains C	Manti South	*	*	*	*	*	*	*	*	0	0
17	Wasatch Mountains A	Wasatch Mountains	76	70	68	98	82	110	139	146	206	222
17	Wasatch Mountains B	Currant Creek	25	25	17	34	27	41	35	42	36	39
17	Wasatch Mountains C	Avintaquin	14	12	10	16	17	27	30	35	21	31
18	Oquirrh-Stansbury A	Oquirrh-Stansbury	37	24	7	25	10	30	31	44	47	47
19	West Desert A	Deep Creek	6	6	6	7	7	11	13	18	28	25
19	West Desert BC	East	0	0	0	0	0	0	0	0	0	0
20	Southwest Desert A	Southwest Desert	20	20	18	14	19	23	34	44	78	78
21	Fillmore A	Oak Creek	13	9	14	8	11	16	21	32	27	23
21	Fillmore B	Pahvant	21	24	21	25	34	38	48	63	86	90
22	Beaver A	Beaver	1	4	4	14	27	22	38	38	51	56
23	Monroe A	Monroe	27	21	24	17	25	38	58	66	85	90
24	Mt. Dutton A	Mt. Dutton	28	39	30	45	58	66	66	92	102	102
25	Plateau A	Fish Lake	43	69	33	60	103	123	120	125	127	145
25	Plateau B	Thousand Lakes	**	**	**	**	**	**	**	**	0	0
25	Plateau C	Boulder	3	5	6	12	37	44	50	59	67	70
27	Paunsaugunt A	Paunsaugunt	18	16	8	22	21	16	18	20	16	22
28	Panguitch Lake A	Panguitch Lake	18	19	17	22	22	42	47	61	61	60
29	Zion A	Zion	0	2	0	2	0	0	1	0	0	0
30	Pine Valley A	Pine Valley	0	0	0	0	0	0	0	0	0	0

*Harvest is included with Manti North.

**Harvest is included with Fish Lake.

Total antlerless* elk harvest by subunit, Utah 1999–2008.

Unit	Subunit	1999	2000	2001	2002	2003	2004	2005	2006	2007	2008		
1	Box Elder	A	West Box Elder	6	5	7	1	0	0	4	9	6	20
1	Box Elder	B	Hansel Mountain	0	1	0	0	0	0	0	0	1	8
2	Cache	A	North	23	40	109	78	90	66	98	38	105	84
2	Cache	B	South	93	165	139	56	79	60	127	136	226	185
3	Ogden	A	Ogden	79	110	115	81	99	107	96	74	197	168
4	Morgan-South Rich	A	Morgan-South Rich	270	323	294	316	153	438	426	664	649	366
5	East Canyon	A	East Canyon	76	100	143	127	185	152	155	201	372	291
6	Chalk Creek	A	Chalk Creek	282	295	462	131	172	154	112	144	175	116
7	Kamas	A	Kamas	108	149	157	79	57	58	36	48	32	58
8	North Slope	A	Summit	58	35	38	35	26	32	25	23	46	36
8	North Slope	B	West Daggett	97	94	42	43	79	21	0	13	50	34
8	North Slope	C	Three Corners	21	13	6	27	11	15	25	41	206	159
9	South Slope	A	Yellowstone	385	517	237	288	295	98	16	88	198	185
9	South Slope	B	Vernal	474	206	181	218	144	175	20	70	257	197
9	South Slope	C	Diamond Mountain	426	152	190	204	114	80	15	33	139	168
9	South Slope	D	Bonanza	0	0	0	0	0	0	0	23	15	24
10	Book Cliffs	AB	Bitter Creek / South	219	51	156	216	238	53	20	35	51	97
10	Book Cliffs	C	Little Creek	23	35	51	0	46	0	11	25	40	31
11	Nine Mile	A	Anthro	148	76	159	108	80	57	25	34	51	83
11	Nine Mile	B	Range Creek North	62**	86**	240**	167**	160**	182**	78**	163**	228**	186
11	Nine Mile	B	Range Creek South	—	—	—	—	—	—	—	—	—	0
12	San Rafael	A	North	4**	0	0	11	4	0	0	7	17	16
12	San Rafael	B	South	—	0	0	0	0	0	0	0	0	0
13	La Sal	A	La Sal Mountains	269	355	349	229	311	219	128	108	115	198
13	La Sal	B	Dolores Triangle	0	0	0	0	0	0	0	0	14	8
14	San Juan	A	San Juan	100	49	114	186	136	100	140	207	151	212
15	Henry Mountains	A	Henry Mountains	0	0	0	4	2	4	3	2	0	11

*Starting in 2006, data includes mitigation permits.

**Harvest includes the entire unit.

Total antlerless* elk harvest by subunit, Utah 1999–2008 (cont.).

Unit	Subunit	1999	2000	2001	2002	2003	2004	2005	2006	2007	2008	
16	Central Mountains A	Nebo	152	232	602	196	120	132	97	162	220	128
16	Central Mountains B	Manti North	968**	1292**	907**	714**	957**	648**	446**	673**	522	574
16	Central Mountains C	Manti South	—	—	—	—	—	—	—	—	141	131
17	Wasatch Mountains A	Wasatch Mountains	671	779	531	559	631	333	251	238	507	842
17	Wasatch Mountains B	Currant Creek	404	130	200	589	398	149	83	179	156	352
17	Wasatch Mountains C	Avintaquin	101	327	92	179	158	170	49	65	59	110
18	Oquirrh-Stansbury A	Oquirrh-Stansbury	75	54	32	25	23	40	51	87	56	42
19	West Desert A	Deep Creek	10	4	6	8	29	33	24	28	23	13
19	West Desert BC	East	0	0	0	0	0	0	0	8	0	13
20	Southwest Desert A	Southwest Desert	46	60	120	86	62	170	195	102	98	141
21	Fillmore A	Oak Creek	3	4	6	36	28	21	14	32.5	60	45
21	Fillmore B	Pahvant	31	46	60	66	88	127	98	37.5	11	180
22	Beaver A	Beaver	29	31	22	9	17	24	36	83	66	64
23	Monroe A	Monroe	0	157	120	38	37	36	29	12	0	5
24	Mt. Dutton A	Mt. Dutton	168	105	144	152	108	140	125	51	23	71
25	Plateau A	Fish Lake	876***	1404***	612***	3***	0***	4***	0***	0***	255	392
25	Plateau B	Thousand Lakes	—	—	—	—	—	—	—	—	0	0
25	Plateau C	Boulder	75	271	293	13	98	94	166	48	27	79
27	Paunsaugunt A	Paunsaugunt	6	17	23	31	32	18	0	4	0	0
28	Panguitch Lake A	Panguitch Lake	151	127	62	60	44	57	37	63	27	39
29	Zion A	Zion	17	14	12	15	10	36	17	33	21	56
30	Pine Valley A	Pine Valley	0	0	0	0	0	0	3	4	2	8

*Starting in 2006, data includes mitigation permits.

**Harvest includes the entire Manti subunit.

*** Harvest includes Fish Lake and Thousand Lakes subunits.

Total bull elk hunters by subunit, Utah 1999–2008.

Unit	Subunit	1999	2000	2001	2002	2003	2004	2005	2006	2007	2008		
1	Box Elder	A	West Box Elder	19	19	8	16	12	17	15	18	19	21
1	Box Elder	B	Hansel Mountain	0	0	0	0	38	65	63	88	113	89
2	Cache	A	North	52	41	1105	1349	1622	1241	962	487	350	450
2	Cache	B	South	1943	1564	352	303	370	355	336	1152	1191	1444
3	Ogden	A	Ogden	555	494	553	683	524	738	871	653	871	1010
4	Morgan-South Rich	A	Morgan-South Rich	1192	1203	1056	1127	915	1132	1231	1334	1543	1386
5	East Canyon	A	East Canyon	388	494	496	846	847	748	745	1077	1087	1190
6	Chalk Creek	A	Chalk Creek	861	757	738	837	931	1183	864	905	1118	949
7	Kamas	A	Kamas	1243	1042	1208	1342	1584	1530	1377	1566	2423	2319
8	North Slope	A	Summit	1845	2046	1731	2028	2208	2075	1998	1850	2505	2654
8	North Slope	B	West Daggett	1224	1163	1328	1597	1576	1640	1489	1206	1313	1276
8	North Slope	C	Three Corners	30	22	26	25	25	41	49	60	56	53
9	South Slope	A	Yellowstone	1734	2164	2565	2298	2635	2617	2757	2893	2694	2382
9	South Slope	B	Vernal	3271	3329	3071	3137	2751	3002	3189	3635	3347	2864
9	South Slope	C	Diamond Mountain	64	66	65	61	61	116	117	127	127	125
9	South Slope	D	Bonanza	0	0	0	0	0	0	89	103	89	126
10	Book Cliffs	AB	Bitter Creek / South	71	72	72	65	65	88	102	123	133	147
10	Book Cliffs	C	Little Creek	33	38	38	0	4	45	51	57	61	71
11	Nine Mile	A	Anthro	13	17	10*	19	13	22	22	26	26	29
11	Nine Mile	B	Range Creek North	503**	568**	725*	785**	626**	588**	703**	645**	394	411
11	Nine Mile	B	Range Creek South	—	—	—	—	—	—	—	—	83	72
12	San Rafael	A	North	252**	238	198	195	111	136	237	205	167	137
12	San Rafael	B	South	—	15	32	26	11	24	0	56	23	56
13	La Sal	A	La Sal Mountains	965	753	669*	712	522	633	447	550	240	500
13	La Sal	B	Dolores Triangle	3	0	3	3	0	0	3	6	3	0
14	San Juan	A	San Juan	33	34	22*	36	39	70	82	91	98	127
15	Henry Mountains	A	Henry Mountains	0	0	0	0	49	36	64	90	55	49

*Does not include CWMU hunters.

**Hunters for the entire unit.

Total bull elk hunters by subunit, Utah 1999–2008 (cont.).

Unit	Subunit	1999	2000	2001	2002	2003	2004	2005	2006	2007	2008	
16	Central Mountains A	Nebo	1401	1342	1122*	1100	1226	1240	1149	1109	1069	1141
16	Central Mountains B	Manti North	7404**	7160**	5863*	5889**	5774**	5578**	5074**	5396**	2236	2410
16	Central Mountains C	Manti South	—	—	—	—	—	—	—	—	3017	2223
17	Wasatch Mountains A	Wasatch Mountains	4205	3696	3416*	4315	3901	3555	3188	3472	3564	4400
17	Wasatch Mountains B	Currant Creek	1926	1346	1434*	1824	1377	1289	1127	1358	1310	1728
17	Wasatch Mountains C	Avintaquin	249	185	191*	293	202	554	312	242	287	508
18	Oquirrh-Stansbury A	Oquirrh-Stansbury	41	24	7*	26	11	30	31	44	51	53
19	West Desert A	Deep Creek	6	6	6	7	7	12	16	20	30	36
19	West Desert BC	East	0	0	0	0	0	0	96	148	161	134
20	Southwest Desert A	Southwest Desert	22	22	20	18	21	25	42	49	58	98
21	Fillmore A	Oak Creek	15	12	15	15	712	161	421	300	234	185
21	Fillmore B	Pahvant	27	24	24*	30	34	45	54	76	90	115
22	Beaver A	Beaver	733	841	632	579	768	791	890	934	971	1087
23	Monroe A	Monroe	27	27	27	17	27	39	63	75	79	117
24	Mt. Dutton A	Mt. Dutton	43	122	35	56	108	83	97	117	138	149
25	Plateau A	Fish Lake	3639***	3006***	3605*	250***	1130***	1387***	1529***	1576***	2163	2395
25	Plateau B	Thousand Lakes	—	—	—	—	—	—	—	—	53	146
25	Plateau C	Boulder	850	759	1225	911	1035	950	918	813	985	837
27	Paunsaugunt A	Paunsaugunt	30	66	8*	28	37	30	29	33	39	36
28	Panguitch Lake A	Panguitch Lake	22	21	21*	29	30	47	63	75	95	103
29	Zion A	Zion	1092	605	601*	748	913	817	934	967	691	755
30	Pine Valley A	Pine Valley	0	0	0	0	0	0	0	429	140	186

*Does not include CWMU hunters.

**Hunters for the entire unit.

***Hunters includes Fish Lake and Thousand Lakes subunits.

Total antlerless* elk hunters by subunit, Utah 1999–2008.

Unit	Subunit	1999	2000	2001	2002	2003	2004	2005	2006	2007	2008		
1	Box Elder	A	West Box Elder	15	22	14	2	2	0	4	10	6	51
1	Box Elder	B	Hansel Mountain	0	5	10	5	5	5	2	5	5	16
2	Cache	A	North	124	121	108	129	87	91	180	174	244	156
2	Cache	B	South	273	275	256	254	139	113	240	314	406	306
3	Ogden	A	Ogden	335	241	183	208	205	212	209	263	313	392
4	Morgan-South Rich	A	Morgan-South Rich	499	521	496	522	587	630	594	932	951	725
5	East Canyon	A	East Canyon	145	151	223	231	243	212	230	383	617	566
6	Chalk Creek	A	Chalk Creek	780	651	712	487	560	422	326	382	368	338
7	Kamas	A	Kamas	262	275	261	244	128	127	97	92	118	112
8	North Slope	A	Summit	144	88	59	58	45	38	33	42	59	29
8	North Slope	B	West Daggett	167	142	98	157	98	44	0	8	121	117
8	North Slope	C	Three Corners	25	23	11	49	18	18	33	51	323	344
9	South Slope	A	Yellowstone	1896	1804	733	819	858	303	0	160	345	545
9	South Slope	B	Vernal	749	382	412	763	348	506	0	68	658	635
9	South Slope	C	Diamond Mountain	787	274	326	571	256	218	60	91	373	370
9	South Slope	D	Bonanza	0	0	0	0	0	0	0	23	19	24
10	Book Cliffs	AB	Bitter Creek / South	295	79	220	323	391	92	36	52	119	176
10	Book Cliffs	C	Little Creek	33	42	58	0	72	0	35	38	48	45
11	Nine Mile	A	Anthro	192	115	298	230	227	105	30	58	90	231
11	Nine Mile	B	Range Creek North	101**	210**	516**	700**	637**	412**	342**	667**	762**	774
11	Nine Mile	B	Range Creek South	—	—	—	—	—	—	—	—	—	0
12	San Rafael	A	North	10**	0	0	0	0	0	0	19	28	22
12	San Rafael	B	South	—	0	0	0	0	0	0	0	0	0
13	La Sal	A	La Sal Mountains	395	475	504	459	532	525	238	192	195	303
13	La Sal	B	Dolores Triangle	0	0	0	0	0	0	0	0	18	18
14	San Juan	A	San Juan	136	54	156	271	253	184	249	363	365	450
15	Henry Mountains	A	Henry Mountains	0	0	5	10	16	11	14	10	7	10

*Starting in 2006, data includes mitigation permits.

**Hunters for the entire unit.

Total antlerless* elk hunters by subunit, Utah 1999–2008 (cont.).

Unit	Subunit	1999	2000	2001	2002	2003	2004	2005	2006	2007	2008	
16	Central Mountains A	Nebo	208	398	985	505	203	225	226	305	305	326
16	Central Mountains B	Manti North	1856**	1846**	1257**	1064**	1478**	935**	754**	1051**	1095	1149
16	Central Mountains C	Manti South	—	—	—	—	—	—	—	—	117	110
17	Wasatch Mountains A	Wasatch Mountains	1251	1370	794	1312	1112	486	335	278	667	1297
17	Wasatch Mountains B	Currant Creek	783	188	381	1099	777	274	86	198	181	630
17	Wasatch Mountains C	Avintaquin	242	575	172	492	526	466	94	159	155	302
18	Oquirrh-Stansbury A	Oquirrh-Stansbury	95	96	88	47	24	45	53	120	109	66
19	West Desert A	Deep Creek	17	17	25	22	50	46	47	36	43	28
19	West Desert BC	East	0	0	0	0	0	0	0	0	2	13
20	Southwest Desert A	Southwest Desert	57	60	148	100	98	379	482	150	195	286
21	Fillmore A	Oak Creek	5	7	10	61	53	30	28	60	121	75
21	Fillmore B	Pahvant	53	68	94	141	143	180	167	84	26	437
22	Beaver A	Beaver	0	0	45	0	0	0	0	115	185	143
23	Monroe A	Monroe	0	196	196	44	47	44	47	20	2	10
24	Mt. Dutton A	Mt. Dutton	441	184	480	330	476	546	647	289	148	189
25	Plateau A	Fish Lake	1382***	2051***	1509***	0***	0***	0***	0***	2***	393	532
25	Plateau B	Thousand Lakes	—	—	—	—	—	—	—	—	2	0
25	Plateau C	Boulder	98	672	885	0	175	184	462	54	21	215
27	Paunsaugunt A	Paunsaugunt	30	42	53	53	82	49	9	10	1	0
28	Panguitch Lake A	Panguitch Lake	346	217	107	104	96	119	149	158	79	96
29	Zion A	Zion	31	34	39	30	38	33	38	88	82	304
30	Pine Valley A	Pine Valley	0	0	0	0	0	0	15	15	19	13

*Starting in 2006, data includes mitigation permits.

**Hunters for the entire Manti subunit.

***Hunters includes Fish Lake and Thousand Lakes subunits.

Total elk harvest by management unit, Utah 2008.

Management unit	Bull harvest	Antlerless harvest	Total harvest	Hunters afield	Mean days hunted	Success rate (%)
Box Elder	14	28	42	177	5.0	23.7
Cache	216	269	485	2355	6.1	20.6
Ogden	68	168	236	1402	5.2	16.8
Morgan-South Rich	276	366	642	2111	4.2	30.3
East Canyon	188	291	479	1756	5.4	27.3
Chalk Creek	174	116	290	1287	4.9	22.6
Kamas	147	58	205	2431	5.6	8.4
North Slope	440	229	669	4473	5.5	14.9
South Slope	791	574	1365	7071	6.3	19.3
Book Cliffs	177	128	305	439	5.0	69.0
Nine Mile	144	269	413	1517	7.0	27.0
San Rafael	30	16	46	215	6.0	21.4
La Sal	132	206	338	821	6.3	41.2
San Juan	90	212	302	577	7.3	52.3
Henry Mountains	4	11	15	59	7.1	25.4
Central Mountains	935	833	1768	7359	6.3	23.9
Wasatch Mountains	755	1304	2059	8865	6.3	23.2
Oquirrh-Stansbury	47	42	89	119	4.5	74.8
West Desert	33	26	59	211	5.2	28.0
Southwest Desert	78	141	219	384	5.3	57.0
Fillmore	138	224	362	811	5.9	44.6
Beaver	171	64	235	1230	6.4	19.1
Monroe	90	5	95	127	6.6	74.8
Mt. Dutton	102	71	173	338	5.9	51.2
Plateau	697	471	1168	4125	5.4	28.3
Paunsaugunt	22	0	22	36	7.3	61.1
Panguitch Lake	60	39	99	199	7.5	49.7
Zion	114	56	170	1059	6.6	16.1
Pine Valley	24	8	32	199	5.0	16.1
Unidentified	60	4	64	567	5.7	11.3
Statewide totals	6217	6229	12446	49742	6.3	25.0

*Statewide totals for hunters afield do not equal the sum of the columns because hunters could hunt multiple units.

General season any weapon spike bull elk harvest by management unit / subunit, Utah 2008.

Unit	Subunit	Bull harvest	Hunters afield	Mean days hunted	Success rate (%)
2 Cache	A North Cache	19	209	4.4	9.1
	B South Cache	60	770	5.0	7.8
	Unit totals	79	979	4.9	8.1
12 San Rafael	B South	7	37	5.6	18.9
13 La Sal	A La Sal Mountains	60	220	5.8	27.3
16 Central Mountains	A Nebo	56	553	4.6	10.1
	B North Manti	161	1084	4.4	14.9
	C South Manti	243	1207	4.6	20.1
	Unit totals	460	2844	4.5	16.2
17 Wasatch Mountains	A Diamond Fork	75	613	4.3	12.2
	A Heber	75	628	4.6	11.9
	A Salt Lake	4	30	5.9	13.3
	A Timpanogos	7	172	4.6	4.1
	B Currant Creek	127	897	4.3	14.2
	C Avintaquin	60	348	5.3	17.2
	Unit totals	348	2688	4.5	12.9
22 Beaver	A Beaver	93	572	4.5	16.3
25 Plateau	A Fish Lake	265	1450	4.7	18.3
	B Thousand Lakes	11	93	5.0	11.8
	C Boulder	108	426	5.0	25.4
	Unit totals	384	1969	4.8	19.5
Unidentified		22	116	4.2	19.0
Statewide totals		1454	9073	4.8	16.0

*Statewide totals for hunters afield do not equal the sum of the columns because hunters could hunt multiple units.

General season any weapon any bull elk harvest by management unit / subunit, Utah 2008.

	Unit	Subunit	Bull harvest	Hunters afield	Mean days hunted	Success rate (%)
1	Box Elder	B Hansel Mountain	0	42	5.5	0.0
3	Ogden	A Ogden	27	469	4.8	5.8
4	Morgan-South Rich	A Morgan-South Rich	76	632	4.1	12.0
5	East Canyon	A East Canyon	84	461	3.9	18.2
6	Chalk Creek	A Chalk Creek	65	434	4.6	15.0
7	Kamas	A Kamas	57	1223	4.9	4.7
8	North Slope	A Summit	171	1615	5.4	10.6
		B West Daggett	114	766	5.1	14.9
		Unit totals	285	2381	5.3	12.0
9	South Slope	A Yellowstone	232	1505	5.3	15.4
		B Vernal	183	1528	5.5	12.0
		D Bonanza	30	110	5.6	27.3
		Unit totals	445	3143	5.4	14.2
11	Nine Mile	B1 Range Creek North	38	236	4.9	16.1
		B2 Range Creek South	8	38	5.5	21.1
		Unit totals	46	274	5.0	16.8
12	San Rafael	A North	8	69	5.7	11.6
15	Henry Mountains	A Henry Mountains	4	38	5.2	10.5
19	West Desert	BC East	4	76	5.5	5.3
21	Fillmore	A Oak Creek North	11	80	5.0	13.8
29	Zion	A Zion	84	392	5.0	21.4
30	Pine Valley	A Pine Valley	11	110	3.9	10.0
		Unidentified	19	210	4.7	9.0
Statewide totals			1227	9501	5.3	12.9

*Statewide totals for hunters afield do not equal the sum of the columns because hunters could hunt multiple units.

General muzzleloader spike bull elk harvest by management unit / subunit, Utah 2008.

Unit	Subunit	Bull harvest	Hunters afield	Mean days hunted	Success rate (%)
2 Cache	A North Cache	8	38	5.3	21.1
	B South Cache	8	118	4.3	6.8
	Unit totals	16	156	4.5	10.3
12 San Rafael	B South	0	4	3.8	0.0
13 La Sal	A La Sal Mountains	0	23	5.8	0.0
16 Central Mountains	A Nebo	23	80	3.6	28.8
	B North Manti	4	103	5.3	3.9
	C South Manti	30	190	3.9	15.8
	Unit totals	57	373	4.2	15.3
17 Wasatch Mountains	A Diamond Fork	4	76	4.3	5.3
	A Heber	11	76	4.7	14.5
	A Salt Lake	0	8	3.4	0.0
	A Timpanogos	0	23	2.7	0.0
	B Currant Creek	4	106	5.0	3.8
	C Avintaquin	4	23	3.3	17.4
	Unit totals	23	312	4.4	7.4
22 Beaver	A Beaver	15	87	4.2	17.2
25 Plateau	A Fish Lake	27	255	5.2	10.6
	B Thousand Lakes	4	34	4.4	11.8
	C Boulder	19	91	4.5	20.9
	Unit totals	50	380	5.0	13.2
Unidentified		4	15	3.5	26.7
Statewide totals		163	1308	4.7	12.5

*Statewide totals for hunters afield do not equal the sum of the columns because hunters could hunt multiple units.

General muzzleloader any bull elk harvest by management unit / subunit, Utah 2008.

Unit	Subunit	Bull harvest	Hunters afield	Mean days hunted	Success rate (%)	
1	Box Elder	B Hansel Mountain	0	4	5.5	0.0
3	Ogden	A Ogden	4	108	3.2	3.7
4	Morgan-South Rich	A Morgan-South Rich	22	130	4.7	16.9
5	East Canyon	A East Canyon	7	54	2.0	13.0
6	Chalk Creek	A Chalk Creek	11	65	4.8	16.9
7	Kamas	A Kamas	18	137	4.5	13.1
8	North Slope	A Summit	0	166	4.7	0.0
		B West Daggett	11	119	4.7	9.2
		Unit totals	11	285	4.7	3.9
9	South Slope	A Yellowstone	47	350	4.9	13.4
		B Vernal	43	278	4.8	15.5
		D Bonanza	4	7	4.6	57.1
		Unit totals	94	635	4.9	14.8
11	Nine Mile	B1 Range Creek North	4	25	4.6	16.0
		B2 Range Creek South	0	4	3.5	0.0
		Unit totals	4	29	4.4	13.8
12	San Rafael	A North	0	18	4.4	0.0
15	Henry Mountains	A Henry Mountains	0	4	8.0	0.0
19	West Desert	BC East	0	4	2.8	0.0
21	Fillmore	A Oak Creek North	0	14	3.9	0.0
29	Zion	A Zion	14	72	5.7	19.4
30	Pine Valley	A Pine Valley	4	22	3.6	18.2
	Unidentified		0	29	5.2	0.0
Statewide totals			188	1505	4.9	12.5

*Statewide totals for hunters afield do not equal the sum of the columns because hunters could hunt multiple units.

General archery elk harvest by management unit / subunit, Utah 2008.

Unit	Subunit	Harvest				Hunters afield	Mean days hunted	Success rate (%)	
		Bull	Cow	Calf	Total				
1	Box Elder	B Hansel Mountain	0	0	0	0	7	2.1	0.0
2	Cache	A North Cache	19	11	0	30	141	9.1	13.5
		B South Cache	11	33	0	44	471	8.4	2.3
		Unit totals	30	44	0	74	612	8.6	4.9
3	Ogden	A Ogden	11	0	0	11	152	6.6	7.2
4	Morgan-South Rich	A Morgan-South Rich	19	0	4	23	211	5.9	9.0
5	East Canyon	A East Canyon	26	11	0	37	411	8.2	6.3
6	Chalk Creek	A Chalk Creek	11	0	0	11	148	7.1	7.4
7	Kamas	A Kamas	37	0	0	37	526	8.1	7.0
8	North Slope	A Summit	15	19	0	34	367	7.8	4.1
		B West Daggett	26	7	0	33	267	8.3	9.7
		Unit totals	41	26	0	67	634	8.0	6.5
9	South Slope	A Yellowstone	52	11	0	63	452	10.1	11.5
		B Vernal	70	30	0	100	971	10.0	7.2
		D Bonanza	0	0	0	0	7	3.1	0.0
		Unit totals	122	41	0	163	1430	10.0	8.5
11	Nine Mile	B1 Range Creek North	7	7	0	14	78	7.7	9.0
		B2 Range Creek South	0	0	0	0	4	2.8	0.0
		Unit totals	7	7	0	14	82	7.5	8.5
12	San Rafael	A North	15	4	4	23	44	6.4	34.1
		B South	0	0	0	0	15	10.1	0.0
		Unit totals	15	4	4	23	59	7.4	25.4
13	La Sal	A La Sal Mountains	11	26	0	37	178	8.2	6.2
15	Henry Mountains	A Henry Mountains	0	4	0	4	7	20.1	0.0
16	Central Mountains	A Nebo	15	4	7	26	367	8.0	4.1
		B North Manti	26	70	0	96	819	8.0	3.2
		C South Manti	15	63	4	82	826	9.5	1.8
		Unit totals	56	137	11	204	2012	8.6	2.8
17	Wasatch Mountains	A Diamond Fork	30	93	7	130	693	7.2	4.3
		A Heber	19	48	4	71	767	8.7	2.5
		A Salt Lake	15	4	0	19	793	10.2	1.9
		A Timpanogos	4	7	0	11	185	7.1	2.2
		B Currant Creek	19	56	15	90	678	7.1	2.8
		C Avintaquin	4	4	0	8	96	8.9	4.2
		Unit totals	91	212	26	329	3212	8.3	2.8
19	West Desert	BC East	4	0	0	4	48	5.3	8.3
21	Fillmore	A Oak Creek North	4	0	0	4	15	6.2	26.7
22	Beaver	A Beaver	7	26	4	37	356	8.9	2.0
25	Plateau	A Fish Lake	37	48	0	85	508	7.2	7.3
		B Thousand Lakes	4	0	0	4	19	6.1	21.1
		C Boulder	7	11	0	18	233	6.9	3.0
		Unit totals	48	59	0	107	760	7.1	6.3
29	Zion	A Zion	7	0	0	7	245	9.0	2.9
30	Pine Valley	A Pine Valley	7	4	0	11	52	7.7	13.5
		Unidentified	15	4	0	19	137	9.6	10.9
Statewide totals			567	604	48	1219	9935	9.6	5.7

*Statewide totals for hunters afield do not equal the sum of the columns because hunters could hunt multiple units.

General season buck/bull combination bull elk harvest by management unit / subunit, Utah 2008.

Unit	Subunit	Bull harvest	Hunters afield	Mean days hunted	Success rate (%)	
1	Box Elder	B Hansel Mountain	0	36	4.6	0.0
3	Ogden	A Ogden	4	248	4.2	1.6
4	Morgan-South Rich	A Morgan-South Rich	20	220	3.9	9.1
5	East Canyon	A East Canyon	24	196	4.6	12.2
6	Chalk Creek	A Chalk Creek	0	132	5.1	0.0
7	Kamas	A Kamas	28	392	4.9	7.1
8	North Slope	A Summit	32	492	5.3	6.5
B West Daggett		24	112	4.4	21.4	
Unit totals		56	604	5.2	9.3	
9	South Slope	A Yellowstone	4	8	8.5	50.0
B Vernal		8	44	6.0	18.2	
D Bonanza		—	0	—	—	
Unit totals		12	52	6.4	23.1	
11	Nine Mile	B1 Range Creek North	0	4	1.0	0.0
11	Nine Mile	B2 Range Creek South	—	0	—	—
Unit totals		0	4	1.0	0.0	
12	San Rafael	A North	0	4	3.0	0.0
15	Henry Mountains	A Henry Mountains	—	0	—	—
19	West Desert	BC East	0	4	4.0	0.0
21	Fillmore	A Oak Creek North	0	4	3.0	0.0
29	Zion	A Zion	4	8	4.5	50.0
30	Pine Valley	A Pine Valley	—	0	—	—
	Unidentified		0	60	4.1	0.0
Statewide totals			148	1800	5.2	8.2

*Statewide totals for hunters afield do not equal the sum of the columns because hunters could hunt multiple units.

General youth any bull elk harvest by management unit / subunit, Utah 2008.

Unit	Subunit	Bull harvest	Hunters afield	Mean days hunted	Success rate (%)	
1	Box Elder	B Hansel Mountain	—	0	—	—
3	Ogden	A Ogden	—	0	—	—
4	Morgan-South Rich	A Morgan-South Rich	5	17	3.2	29.4
5	East Canyon	A East Canyon	2	5	5.8	40.0
6	Chalk Creek	A Chalk Creek	2	7	5.1	28.6
7	Kamas	A Kamas	7	41	4.9	17.1
8	North Slope	A Summit	2	14	4.4	14.3
		B West Daggett	2	12	4.4	16.7
		Unit totals	4	26	4.4	15.4
9	South Slope	A Yellowstone	22	67	4.4	32.8
		B Vernal	7	43	4.8	16.3
		D Bonanza	2	2	1.0	100.0
		Unit totals	31	112	4.5	27.7
11	Nine Mile	B1 Range Creek North	0	10	1.7	0.0
		B2 Range Creek South	—	0	—	—
		Unit totals	0	10	1.7	0.0
12	San Rafael	A North	0	2	3.5	0.0
15	Henry Mountains	A Henry Mountains	—	0	—	—
19	West Desert	BC East	0	2	5.0	0.0
21	Fillmore	A Oak Creek North	10	26	4.1	38.5
29	Zion	A Zion	5	38	3.4	13.2
30	Pine Valley	A Pine Valley	2	2	2.5	100.0
	Unidentified		—	0	—	—
Statewide totals			70	266	4.6	26.3

*Statewide totals for hunters afield do not equal the sum of the columns because hunters could hunt multiple units.

Limited entry archery bull elk harvest, Utah 2008.

Unit	Hunt number	Hunt name	Bull harvest	Permits	Hunters afield	Mean days hunted	Success rate (%)
2	302	Cache, North	2	15	15	13.5	15.4
2	303	Cache, South	4	12	12	13.2	33.3
2	304	Cache, Meadowville	1	5	4	15.0	25.0
8	305	North Slope, Three Corners	5	11	10	10.6	50.0
9	306	South Slope, Diamond Mountain	6	22	20	10.9	27.8
10	307	Book Cliffs, Bitter Creek-South	11	34	34	9.7	32.3
10	308	Book Cliffs, Little Creek (roadless)	11	17	17	8.7	62.5
11	309	Nine Mile, Anthro	2	7	5	12.0	50.0
11	310	Nine Mile, Range Creek South	0	2	2	4.0	0.0
13	311	La Sal, La Sal Mountains	3	13	13	15.0	20.0
14	312	San Juan	15	22	22	15.3	68.4
16	313	Central Mountains, Manti	32	91	87	13.2	36.7
16	314	Central Mountains, Nebo	8	37	35	15.0	21.9
17	315	Wasatch Mountains	20	91	87	13.9	23.5
18	316	Oquirrh-Stansbury	4	10	9	12.0	50.0
19	317	West Desert, Deep Creek	3	9	9	11.8	33.3
20	318	Southwest Desert	11	18	18	16.3	58.8
21	319	Fillmore, Pahvant	14	26	26	13.0	52.0
21	320	Fillmore, Oak Creek South	3	12	11	9.7	30.0
22	321	Beaver	7	18	18	16.1	41.2
23	322	Monroe	16	28	28	12.0	56.0
24	323	Mt. Dutton	9	38	38	15.6	22.9
25	324	Plateau, Fishlake-Thousand Lakes	8	32	31	13.7	25.0
25	325	Plateau, Boulder / Kaiparowits	10	22	20	14.9	50.0
27	326	Paunsaugunt	0	8	7	17.7	0.0
28	327	Panguitch Lake	10	25	24	13.6	41.7
Statewide totals			215	625	602	13.4	35.7

Limited entry any weapon bull elk harvest, Utah 2008.

Unit	Hunt number	Hunt name	Bull harvest	Permits	Hunters afield	Mean days hunted	Success rate (%)
1	328	Box Elder, Pilot Mountain	2	4	4	6.3	50.0
1	329	Box Elder, Grouse Creek	2	2	2	2.0	100.0
2	330	Cache, North (early)	18	25	24	5.9	76.2
2	331	Cache, North (late)	5	11	11	5.3	44.4
2	332	Cache, South (early)	15	20	20	5.4	73.7
2	333	Cache, South (late)	6	8	8	5.1	75.0
2	334	Cache, Meadowville (early)	7	8	8	4.9	87.5
2	335	Cache, Meadowville (late)	3	4	4	2.8	75.0
8	336	North Slope, Three Corners	32	34	34	3.6	93.1
9	337	South Slope, Diamond Mountain (early)	51	64	60	4.0	85.2
9	338	South Slope, Diamond Mountain (late)	24	31	29	4.8	84.0
10	339	Book Cliffs, Bitter Creek-South (early)	58	61	60	4.2	96.6
10	340	Book Cliffs, Bitter Creek-South (late)	23	26	26	3.7	88.0
10	341	Book Cliffs, Little Creek (roadless)	38	43	42	3.9	91.4
11	342	Nine Mile, Anthro (early)	11	13	13	5.9	84.6
11	343	Nine Mile, Anthro (late)	3	5	5	3.7	66.7
11	344	Nine Mile Range Creek, South (early)	—	1	—	—	—
11	345	Nine Mile Range Creek, South (late)	4	9	7	5.9	57.1
13	346	La Sal, La Sal Mountains (early)	22	22	22	5.0	100.0
13	347	La Sal, La Sal Mountains (late)	6	9	8	4.7	71.4
13	348	La Sal, Dolores Triangle	—	3	0	—	—
14	349	San Juan (early)	37	44	44	5.0	83.7
14	350	San Juan (late)	8	18	16	5.3	50.0
16	351	Central Mountains, Manti (early)	111	146	140	4.8	79.8
16	352	Central Mountains, Manti (late)	43	65	64	4.8	66.7
16	353	Central Mountains, Nebo (early)	59	84	81	5.2	72.6
17	354	Wasatch Mountains (early)	180	219	213	5.3	84.5
18	355	Oquirrh-Stansbury (early)	8	8	8	2.7	100.0
18	356	Oquirrh-Stansbury (late)	15	16	16	1.9	93.8
19	357	West Desert, Deep Creek	18	23	22	5.4	81.0
20	358	Southwest Desert (early)	26	29	28	6.1	92.3
20	359	Southwest Desert (late)	8	12	12	4.3	70.0
21	360	Fillmore, Pahvant (early)	23	26	24	5.3	95.2

Limited entry any weapon bull elk harvest, Utah 2008 (cont.).

Unit	Hunt number	Hunt name	Bull harvest	Permits	Hunters afield	Mean days hunted	Success rate (%)
21	361	Fillmore, Pahvant (late)	29	35	35	3.7	82.9
21	362	Fillmore, Oak Creek South (early)	9	16	14	5.4	64.3
21	363	Fillmore, Oak Creek South (late)	6	18	14	5.1	41.7
22	364	Beaver (early)	26	26	26	5.9	100.0
22	365	Beaver (late)	12	16	16	4.3	73.3
23	366	Monroe (early)	40	40	40	3.9	100.0
23	367	Monroe (late)	10	16	16	4.2	62.5
24	368	Mt. Dutton (early)	38	52	51	5.2	74.0
24	369	Mt. Dutton (late)	32	36	35	3.8	90.9
25	370	Plateau, Fishlake-Thousand Lake (early)	51	57	55	5.4	92.5
25	371	Plateau, Fishlake-Thousand Lake (late)	17	21	20	3.4	85.0
25	372	Plateau, Boulder/Kaiparowits (early)	31	37	36	5.5	86.7
25	373	Plateau, Boulder/Kaiparowits (late)	12	14	14	3.6	85.7
27	374	Paunsaugunt	10	20	17	4.1	60.0
28	375	Panguitch Lake (early)	32	39	39	5.9	81.1
28	376	Panguitch Lake (late)	11	23	22	4.8	50.0
Statewide totals			1232	1559	1505	4.8	81.9

Limited entry muzzleloader bull elk harvest, Utah 2008.

Unit	Hunt number	Hunt name	Bull harvest	Permits	Hunters afield	Mean days hunted	Success rate (%)
2	377	Cache, North	2	9	9	5.8	25.0
2	378	Cache, South	5	7	7	6.0	71.4
2	379	Cache, Meadowville	1	3	2	4.0	50.0
8	380	North Slope, Three Corners	4	7	7	4.5	50.0
9	381	South Slope, Diamond Mountain	5	14	13	5.3	41.7
10	382	Book Cliffs, Bitter Creek-South	18	21	21	4.3	85.7
10	383	Book Cliffs, Little Creek (roadless)	9	10	9	3.1	100.0
11	384	Nine Mile Anthro	4	4	4	4.5	100.0
11	385	Nine Mile, Range Creek South	0	1	1	5.0	0.0
13	386	La Sal, La Sal Mountains	6	8	8	5.1	75.0
14	387	San Juan	13	13	13	3.8	100.0
16	388	Central Mountains, Manti	42	55	53	4.1	78.4
16	389	Central Mountains, Nebo	15	23	20	5.7	73.7
17	390	Wasatch Mountains	36	55	54	5.0	66.7
18	391	Oquirrh-Stansbury	6	6	6	1.4	100.0
19	392	West Desert, Deep Creek	4	5	5	5.8	80.0
20	393	Southwest Desert	10	11	11	5.2	90.9
21	394	Fillmore, Pahvant	12	15	13	3.8	92.3
21	395	Fillmore, Oak Creek South	4	7	5	6.0	80.0
22	396	Beaver	8	11	9	4.3	87.5
23	397	Monroe	11	14	14	4.9	75.0
24	398	Mt. Dutton	18	23	20	5.1	89.5
25	399	Plateau, Fishlake-Thousand Lake	14	19	19	4.8	73.7
25	400	Plateau, Boulder/Kaiparowits	13	13	13	2.7	100.0
27	401	Paunsaugunt	5	5	5	6.5	100.0
28	402	Panguitch Lake	5	15	14	5.9	38.5
Statewide totals			270	374	355	4.7	76.1

Premium limited entry bull elk harvest, Utah 2008.

Unit	Hunt number	Hunt name	Bull harvest	Permits	Hunters afield	Mean days hunted	Success rate (%)
2	403	Cache, North	3	3	3	18.3	100.0
2	404	Cache, South	2	2	2	22.0	100.0
8	405	North Slope, Three Corners	2	2	2	3.0	100.0
9	406	South Slope, Diamond Mountain	1	3	3	16.3	33.3
10	407	Book Cliffs, Bitter Creek-South	6	6	6	8.5	100.0
10	408	Book Cliffs, Little Creek (roadless)	3	3	3	12.3	100.0
11	409	Nine Mile, Anthro	2	2	2	7.5	100.0
13	410	La Sal, La Sal Mountains	3	3	3	11.7	100.0
14	411	San Juan	3	4	4	14.3	75.0
16	412	Central Mountains, Manti	9	13	13	13.0	69.2
16	413	Central Mountains, Nebo	4	5	5	12.6	80.0
17	414	Wasatch Mountains	10	13	13	14.2	76.9
18	415	Oquirrh-Stansbury	2	2	2	8.0	100.0
20	416	Southwest Desert	3	5	5	19.5	50.0
21	417	Fillmore, Pahvant	3	4	3	7.3	100.0
21	418	Fillmore, Oak Creek South	1	2	2	8.5	50.0
22	419	Beaver	3	3	3	16.0	100.0
23	420	Monroe	4	4	4	6.0	100.0
24	421	Mt. Dutton	5	5	5	16.6	100.0
25	422	Plateau, Fishlake-Thousand Lake	5	5	5	10.8	100.0
25	423	Plateau, Boulder/Kaiparowits	4	4	4	11.5	100.0
27	424	Paunsaugunt	2	2	2	4.5	100.0
28	425	Panguitch Lake	2	4	4	12.8	50.0
		Statewide Sportsman / Conservation*	2	2	2	—	100.0
Statewide totals			84	101	100	12.6	84.0

*Permittees did not report – assumed hunted and harvested.

Limited entry management bull elk harvest, Utah 2008.

Unit	Hunt number	Hunt name	Bull harvest	Permits	Hunters afield	Mean days hunted	Success rate (%)	Mean age
14	500	San Juan (Archery only)	1	10	8	11.0	12.5	—
20	501	Southwest Desert	20	24	24	2.7	81.8	4.9
21	502	Fillmore, Pahvant	4	10	9	3.1	50.0	4.8
23	503	Monroe	9	15	15	3.3	60.0	4.3
Statewide totals			34	59	56	4.1	60.7	4.7

Limited entry antlerless elk harvest, Utah 2008.

Unit	Hunt number	Hunt	Antlerless harvest			Permits	Hunters afield	Mean days hunted	Success rate (%)
			Cow	Calf	Total				
1	500	Box Elder, Grouse Creek	4	0	4	4	4	2.0	100.0
2	501	Cache	44	0	44	129	129	4.2	34.1
2	502	Cache, Beirdneau Peak	21	6	27	35	35	4.0	76.5
2	503	Cache, Millville Face	47	3	50	100	85	4.0	58.6
2	504	Cache, Rich	21	9	30	80	74	10.4	40.0
2	505	Cache, Richmond Hyde Park	21	0	21	50	48	7.4	45.0
3	506	Ogden	0	2	2	30	28	4.0	7.1
3	507	Ogden, South	27	3	30	60	51	8.6	58.8
3	508	Ogden, South	5	0	5	30	30	4.3	15.4
3	509	Ogden, South Cache (Early)	2	0	2	20	16	6.6	12.5
3	510	Ogden, South Cache (Middle)	21	9	30	75	72	6.8	41.7
3	511	Ogden, South Cache (Late)	29	6	35	75	69	7.7	50.0
4	512	Morgan-So Rich, East Lost Creek	12	0	12	79	52	4.4	23.5
4	513	Morgan-So Rich, Henefer-Echo WMA	0	0	0	48	46	4.7	0.0
4	514	Morgan-So Rich, Henefer-Echo WMA	0	0	0	50	50	5.8	0.0
4	515	Morgan-So Rich, Henefer-Echo WMA	15	3	18	65	65	3.8	28.6
4	516	Morgan-So Rich, So Rich	18	0	18	60	60	6.1	30.0
4	517	Morgan-So Rich, South Weber	0	2	2	10	10	6.6	20.0
4	518	Morgan-So. Rich, West Lost Creek	14	7	21	48	41	4.9	52.9
5	519	East Canyon, Davis-North Salt Lake	81	9	90	199	187	6.4	48.4
5	520	East Canyon, Morgan	33	9	42	120	108	5.8	38.9
5	521	East Canyon, Summit	54	3	57	99	84	4.9	67.9
6	522	Chalk Creek, East Coalville	24	0	24	70	67	3.7	36.4
6	523	Chalk Creek, North	0	2	2	40	38	6.4	5.3
6	524	Chalk Creek, Private Lands	3	3	6	25	25	6.5	20.0
6	525	Chalk Creek, South	3	0	3	54	46	4.8	5.9
7	526	Kamas, Francis	5	0	5	10	10	12.5	50.0
7	527	Kamas, Oakley	5	2	7	15	15	4.3	44.4
7	528	Kamas, Oakley	14	0	14	20	18	5.6	77.8
7	529	Kamas, West Hills	18	3	21	50	45	3.6	44.4
8	530	North Slope, Henry's Fork-Burnt Fork	5	0	5	15	12	4.8	37.5
8	531	North Slope, Henry's Fork-Burnt Fork	12	0	12	15	15	2.8	80.0
8	532	North Slope, Three Corners	55	6	61	100	100	3.4	60.6
8	533	North Slope, Three Corners	27	9	36	75	72	5.3	50.0
8	534	North Slope, Three Corners	15	3	18	75	72	3.8	25.0
8	535	North Slope, Three Corners	21	6	27	75	72	3.4	37.5
8	536	North Slope, West Daggett	6	0	6	30	28	4.9	20.0
8	537	North Slope, West Daggett	2	0	2	30	26	4.8	7.7
8	538	North Slope, Greendale	7	0	7	29	27	5.7	27.3
8	539	North Slope, Manila-Phil Pico	8	0	8	30	30	6.3	27.3

Limited entry antlerless elk harvest, Utah 2008 (cont.).

Unit	Hunt number	Hunt	Antlerless harvest			Permits	Hunters afield	Mean days hunted	Success rate (%)
			Cow	Calf	Total				
9	540	South Slope, Diamond Mountain	33	9	42	100	94	3.5	45.2
9	541	South Slope, Diamond Mountain	24	9	33	100	91	3.6	36.7
9	542	South Slope, Diamond Mountain	30	6	36	98	92	2.6	38.7
9	543	South Slope, Vernal-Blue Mountain	10	2	12	49	47	4.8	26.3
9	544	South Slope, Vernal-Blue Mountain	30	3	33	199	187	6.3	17.7
9	545	South Slope, Vernal-Blue Mountain	15	9	24	198	192	5.0	12.3
9	546	South Slope, Vernal -Blue Mountain	10	3	13	47	47	4.6	27.8
9	547	South Slope, Little Mtn-Buckskin Hills	14	3	17	30	25	3.6	66.7
9	548	South Slope, Little Mtn-Buckskin Hills	14	0	14	30	28	4.9	50.0
9	549	South Slope, Little Mtn-Buckskin Hills	17	3	20	30	30	3.4	66.7
9	550	South Slope, Arcadia	4	0	4	20	14	3.8	28.6
9	551	South Slope, Arcadia	3	0	3	28	18	8.2	14.3
9	552	South Slope, Arcadia	4	8	12	28	24	4.8	50.0
9	553	South Slope, Yellowstone	39	6	45	150	141	6.0	31.9
9	554	South Slope, Yellowstone	15	0	15	100	94	5.1	16.1
10	555	Book Cliffs, Bitter Creek-McCook Ridge	22	0	22	30	28	4.7	78.6
10	556	Book Cliffs, Bitter Creek-McCook Ridge	2	2	4	29	27	2.6	15.4
10	557	Book Cliffs, Little Creek	31	0	31	50	45	4.6	68.4
10	558	Book Cliffs, San Arroyo	23	4	27	29	27	2.6	100.0
10	559	Book Cliffs, Bitter Creek-Willow Creek	12	0	12	40	40	5.2	30.0
10	560	Book Cliffs, Bitter Creek-Willow Creek	14	2	16	40	38	6.9	42.1
11	561	Nine Mile, Anthro	12	2	14	30	30	4.7	46.7
11	562	Nine Mile, West Anthro	33	3	36	99	90	5.5	40.0
11	563	Nine Mile, West Anthro	30	3	33	109	109	5.8	30.6
11	564	Nine Mile, Range Creek	12	3	15	97	91	6.2	16.1
11	565	Nine Mile, Range Creek	93	12	105	628	529	7.7	19.9
12	566	San Rafael, North	0	0	0	10	10	9.0	0.0
13	567	La Sal, La Sal Mountains	28	3	31	80	80	4.7	38.5
13	568	La Sal, La Sal Mountains	85	6	91	170	158	7.0	57.7
13	569	La Sal, Dolores Triangle	6	2	8	20	18	4.1	44.4
14	570	San Juan	79	30	109	200	197	6.3	55.4
14	571	San Juan, North Elk Ridge	25	3	28	50	48	11.5	57.9
14	572	San Juan, East of US-191	5	3	8	30	25	10.1	33.3
15	573	Henry Mountains	7	0	7	10	10	5.0	66.7
16	574	Central Mtns., Central Manti	33	6	39	77	74	4.6	52.0
16	575	Central Mtns., Ferron Canyon	31	3	34	80	80	5.8	42.3
16	576	Central Mtns., Ferron-lower	7	0	7	30	23	4.7	28.6
16	577	Central Mtns., Gilluly	4	2	6	9	7	7.8	75.0
16	578	Central Mtns., Gordon Creek-Price Cyn	5	0	5	50	50	8.3	10.0
16	579	Central Mtns., Horn Mountain	63	3	66	150	144	7.6	45.8
16	580	Central Mtns., Milburn	15	3	18	79	76	4.4	24.0

Limited entry antlerless elk harvest, Utah 2008 (cont.).

Unit	Hunt number	Hunt	Antlerless harvest			Permits	Hunters afield	Mean days hunted	Success rate (%)
			Cow	Calf	Total				
16	581	Central Mtns., Mohrland-Stump Flat (early)	2	0	2	20	20	4.5	9.1
16	582	Central Mtns., Mohrland-Stump Flat (late)	8	4	12	40	38	9.6	31.6
16	583	Central Mtns., North Manti	84	6	90	199	187	5.1	48.4
16	584	Central Mtns., Northwest Manti	3	5	8	30	27	13.2	30.0
16	585	Central Mtns., Northwest Nebo	41	6	47	100	100	9.4	47.1
16	586	Central Mtns., South Manti	15	6	21	60	57	5.3	36.8
16	587	Central Mtns., Southwest Nebo	4	0	4	30	30	6.1	13.3
16	588	Central Mtns., West Manti	18	8	26	50	50	4.6	50.0
16	589	Central Mtns., West Nebo	36	3	39	100	100	8.0	39.4
17	590	Wasatch Mtns., Avintaquin	10	2	12	49	47	5.4	26.3
17	591	Wasatch Mtns., Avintaquin	0	0	0	30	23	3.5	0.0
17	592	Wasatch Mtns., Avintaquin	2	5	7	49	49	8.4	15.0
17	593	Wasatch Mtns., Avintaquin	18	0	18	50	48	5.7	36.8
17	594	Wasatch Mtns., Avintaquin	31	9	40	80	77	8.1	51.9
17	595	Wasatch Mtns., Carrant Creek	79	9	88	200	191	4.0	46.0
17	596	Wasatch Mtns., Carrant Creek	10	3	13	50	45	4.8	27.8
17	597	Wasatch Mtns., Carrant Creek	35	9	44	97	97	5.4	45.5
17	598	Wasatch Mtns., Carrant Creek, So. of US 40	6	0	6	30	28	6.1	21.4
17	599	Wasatch Mtns., Carrant Creek, So. of US 40	14	0	14	30	30	6.0	45.5
17	600	Wasatch Mtns., Carrant Creek, Starvation Bench	0	0	0	20	20	9.3	0.0
17	601	Wasatch Mtns., Carrant Creek, Starvation Bench	0	0	0	18	18	6.5	0.0
17	602	Wasatch Mtns., Carrant Creek, Starvation Bench	0	2	2	29	27	4.8	8.3
17	603	Wasatch Mtns., Diamond Fork	27	3	30	100	91	7.0	33.3
17	604	Wasatch Mtns., Diamond Fork	45	12	57	99	96	7.0	59.4
17	605	Wasatch Mtns., East Heber	24	2	26	40	40	4.0	65.0
17	606	Wasatch Mtns., Park City	4	2	6	20	16	7.6	37.5
17	607	Wasatch Mtns., Springville	38	9	47	100	97	7.0	48.5
17	608	Wasatch Mtns., Springville	68	21	89	100	100	3.9	88.2
17	609	Wasatch Mtns, Timpanogos	15	7	22	49	44	5.1	50.0
17	610	Wasatch Mtns, Timpanogos	30	5	35	48	46	2.6	75.0
17	611	Wasatch Mtns., Wallsburg	2	2	4	40	36	8.2	11.1
17	612	Wasatch Mtns., Wallsburg	22	4	26	40	38	4.1	70.6
17	613	Wasatch Mtns., West Heber	14	2	16	20	20	4.8	80.0
17	614	Wasatch Mtns., West Wasatch	145	21	166	400	388	5.4	43.0
17	615	Wasatch Mtns., Strawberry	15	2	17	49	47	3.6	36.8
17	616	Wasatch Mtns., Alpine	11	0	11	30	30	5.6	35.7
17	617	Wasatch Mtns., Salt Lake	30	3	33	50	48	4.8	68.4
18	618	Oquirrh Mtns	24	2	26	50	50	5.9	52.4

Limited entry antlerless elk harvest, Utah 2008 (cont.).

Unit	Hunt number	Hunt	Antlerless harvest			Permits	Hunters afield	Mean days hunted	Success rate (%)
			Cow	Calf	Total				
19	619	West Desert, Deep Creek	6	0	6	10	10	1.8	60.0
19	620	West Desert, Deep Creek	5	0	5	10	10	4.0	50.0
20	621	Southwest Desert	86	3	89	148	136	4.6	65.2
20	622	Southwest Desert, East Pine Valley	34	9	43	149	138	4.8	31.3
21	623	Fillmore/Fillmore (Oak Creek & Pahvant unit)	27	2	29	49	49	3.9	60.0
21	624	Fillmore, Oak Creek South	25	5	30	50	50	6.8	60.0
21	625	Fillmore, Pahvant South	60	12	72	199	190	6.2	38.1
21	626	Fillmore, Pahvant South	69	9	78	197	185	6.6	41.9
22	627	Beaver, Beaver unit	5	2	7	25	25	5.2	28.6
22	628	Beaver, Manderfield-Sulfurdale	3	0	3	25	25	5.8	11.1
22	629	Beaver, Marysvale	3	6	9	60	57	10.2	15.8
24	630	Mt Dutton	30	12	42	98	98	4.5	42.4
24	631	Mt Dutton	18	9	27	100	88	4.1	30.0
25	632	Plateau, Fishlake-Thousand Lake	54	9	63	200	182	5.3	34.4
25	633	Plateau, Fishlake-Thousand Lake	218	18	236	299	290	4.2	81.4
25	634	Plateau, Boulder/ Salt Gulch	18	6	24	100	94	7.3	25.8
25	635	Plateau, Boulder/ Salt Gulch	29	3	32	100	91	7.1	35.5
28	636	Panguitch Lake	33	6	39	98	92	7.2	41.9
29	637	Zion	26	9	35	194	179	6.5	19.7
29	638	Zion	17	0	17	96	87	9.4	20.0
30	639	Pine Valley	4	0	4	15	13	5.9	28.6
Statewide totals			3338	555	3893	10475	9825	5.8	39.6

CWMU bull elk harvest, Utah 2008.

Unit	Hunt number	CWMU	Bull harvest	Permits	Hunters afield	Mean days hunted	Success rate (%)
1	427	Double Cone	4	4	4	2.3	100.0
1	428	Grouse Creek	1	4	4	7.3	25.0
1	429	Twin Peaks/Goose Creek	5	7	7	5.0	75.0
2	430	Strawberry Ridge	9	10	10	4.4	88.9
2	431	SJ Ranch	8	8	8	3.3	100.0
3	432	Bear Spring	6	6	6	2.2	100.0
3	433	Broadmouth	5	7	7	2.0	75.0
3	434	Coldwater Ranch	10	10	10	3.6	100.0
3	435	South Canyon	1	10	10	3.7	14.3
4	436	Cedar Canyon	3	4	4	12.3	66.7
4	437	Deseret	58	76	76	4.2	75.8
4	438	Dry Bread	6	11	11	7.3	54.5
4	439	Durst Mountain	9	15	14	4.5	63.6
4	440	Folley Ridge	17	17	17	3.2	100.0
4	441	Guildersleeve	8	10	10	5.6	80.0
4	442	Hell Canyon	16	20	20	3.8	80.0
4	443	Skull Crack	7	7	7	4.7	100.0
4	444	Woodruff Creek South	10	17	17	5.4	57.1
5	445	Big Mountain	20	25	27	3.6	76.5
5	446	Hardscrabble	4	12	12	4.0	33.3
5	447	Jacobs Creek	6	6	6	2.3	100.0
5	448	Lone Tree-Taylor Hollow	15	18	18	2.8	85.7
6	449	East Fork Chalk Creek	11	20	20	6.3	55.6
6	450	Grass Valley	7	24	22	3.4	33.3
6	451	State Corner	10	34	34	7.2	30.4
6	452	Two Bear	28	30	30	2.8	94.1
6	453	Weber Florence Creek	29	57	57	4.6	50.0
11	454	Minnie Maud Ridge	32	38	38	3.1	84.6
11	455	Pagano-Conover	19	20	20	3.8	93.8
11	456	Preston Nutter Ranch	10	16	16	3.2	63.6
13	457	JB Ranch	2	7	6	4.2	40.0
13	458	Redd Ranches	19	19	19	3.0	100.0
14	459	Spring Creek-Dodge	9	16	15	9.2	60.0
14	460	Summit Point	4	5	5	4.3	75.0
16	461	Bear Mountain	2	5	4	8.8	50.0
16	462	Hiawatha	2	6	6	28.7	33.3
16	463	Old Women Plateau	9	10	10	7.0	87.5
16	464	Scofield Canyons	6	7	7	5.6	85.7
16	465	Scofield East	7	7	7	3.7	100.0
16	466	Scofield West	6	6	6	3.8	100.0

CWMU bull elk harvest, Utah 2008 (cont.).

Unit	Hunt number	CWMU	Bull harvest	Permits	Hunters afield	Mean days hunted	Success rate (%)
16/17	467	Soldier Summit	14	15	14	4.8	100.0
17	468	Coyote-Little Pole	4	6	6	7.2	60.0
17	469	Emma Park	5	9	9	4.5	50.0
17	470	Little Red Creek	8	8	8	3.5	100.0
17	471	Moon Ranch	7	7	7	3.7	100.0
17	472	Sandwash-Sink Draw	1	3	3	29.7	33.3
17	473	Three C	8	10	10	5.9	75.0
17	474	Wallsburg	7	7	7	4.3	100.0
18	475	Heaston East	12	12	12	2.1	100.0
21	476	Missouri Flat	5	5	5	2.0	100.0
25	477	Bar J Ranch	11	11	11	2.7	100.0
25	478	Boobe Hole	15	16	16	3.8	92.3
25	479	Grazing Pasture	5	5	5	3.5	100.0
25	480	Johnson Mountain Ranch	19	20	20	5.2	94.4
27	481	Alton	5	5	5	5.8	100.0
29	482	Mt. Carmel	0	1	0	—	—
Statewide totals			566	771	765	4.7	74.0

CWMU antlerless elk harvest, Utah 2008.

Unit	Hunt number	CWMU	Antlerless harvest	Permits	Hunters afield	Mean days hunted	Success rate (%)
1	700	Double Cone	14	20	20	3.2	71.4
1	701	Twin Peaks, Goose Creek	0	5	5	16.0	0.0
1	702	Grouse Creek	0	4	0	—	—
2	703	Strawberry Ridge	3	5	5	3.3	66.7
2	704	SJ Ranch	3	6	6	3.0	50.0
3	705	Broadmouth	2	5	5	2.3	33.3
3	706	Coldwater Ranch	8	10	10	1.3	75.0
3	707	South Canyon	5	5	5	1.0	100.0
4	708	Cedar Canyon	4	20	20	3.8	20.0
4	709	Deseret	107	128	120	2.2	88.9
4	710	Dry Bread	0	1	1	2.0	0.0
4	711	Durst Mountain	8	20	18	2.6	42.9
4	712	Folley Ridge	3	5	5	1.0	50.0
4	713	Guildersleeve	8	15	12	2.3	62.5
4	714	Hell Canyon	13	25	23	2.3	58.3
4	715	Skull Crack	14	15	15	2.0	90.0
4	716	Woodruff Creek South	3	5	5	4.3	66.7
5	717	Big Mountain	6	20	18	1.9	33.3
5	718	Hardscrabble	3	13	13	5.6	22.2
5	719	Lone Tree Taylor Hollow	4	4	4	4.7	100.0
6	720	East Fork Chalk Creek	5	10	10	4.0	50.0
6	721	Grass Valley/Clark Canyon	13	15	15	1.5	83.3
6	722	State Corner	0	10	10	4.6	0.0
6	723	Two Bear	9	10	10	2.9	87.5
6	724	Weber Florence Creek	4	20	16	6.4	28.6
11	725	Minnie Maud Ridge	8	20	20	4.0	40.0
11	726	Pagano Conover	6	11	11	4.7	55.6
11	727	Preston Nutter Ranch	20	30	30	2.4	66.7
13	728	J.B. Ranch	18	24	22	4.7	83.3
13	729	Redd Ranches	27	35	35	2.6	77.8
14	730	Spring Creek/Dodge	29	68	66	4.6	44.8
14	731	Summit Point	16	51	38	5.1	41.2
16	732	Bear Mountain	10	16	13	2.8	75.0

CWMU antlerless elk harvest, Utah 2008 (cont.).

Unit	Hunt number	CWMU	Antlerless harvest	Permits	Hunters afield	Mean days hunted	Success rate (%)
16	733	Hiawatha	4	13	13	2.7	33.3
16	734	Scofield Canyons	10	18	16	3.1	62.5
16	735	Scofield East	13	13	13	3.0	100.0
16	736	Scofield West	13	28	28	4.8	46.7
16/17	737	Soldier Summit	24	33	33	2.2	72.2
17	738	Coyote Little Pole	33	51	48	2.4	68.4
17	739	Emma Park	17	28	28	3.7	60.0
17	740	Little Red Creek	27	27	27	1.6	100.0
17	741	Moon's Ranch	14	18	18	2.0	80.0
17	742	Sand Wash/Sink Draw	52	70	64	4.1	81.3
17	743	Three C	14	19	19	2.3	72.7
17	744	Wallsburg	5	18	18	3.9	25.0
18	745	Heaston East	16	16	16	2.1	100.0
21	746	Missouri Flat	12	18	18	2.7	66.7
25	747	Johnson Mountain Ranch	15	19	19	2.2	80.0
25	748	Boobe Hole	10	18	15	2.2	66.7
25	749	Bar J	6	9	8	1.8	83.3
25	750	Grazing Pasture	12	12	12	2.8	100.0
Statewide totals			670	1079	1019	3.2	65.8

Free mitigation elk harvest by management unit / subunit, Utah 2008.

Unit	Subunit	Antlerless harvest			Permits	Hunters afield	Mean days hunted	Success rate (%)
		Cow	Calf	Total				
1 Box Elder	A West Box Elder	0	0	0	18	6	5.0	0.0
	B Hansel Mountain	0	0	0	8	8	1.0	0.0
	Unit totals	0	0	0	26	14	2.7	0.0
2 Cache	A North Cache	0	0	0	14	5	12.3	0.0
	B South Cache	8	8	16	26	23	4.7	66.7
	Unit totals	8	8	16	40	28	6.0	57.1
3 Ogden	A Ogden	20	0	20	52	40	7.2	50.0
4 Morgan Rich	A Morgan Rich	16	3	19	32	27	3.5	70.0
5 East Canyon	A East Canyon	17	0	17	69	48	4.6	35.0
6 Chalk Creek	A Chalk Creek	6	3	9	38	22	3.9	42.9
7 Kamas	A Kamas	6	0	6	24	18	9.3	33.3
8 North Slope	A Summit	0	0	0	2	2	4.0	0.0
	B West Daggett	—	—	—	8	—	—	—
	C Three Corners	6	0	6	6	6	5.0	100.0
	Unit totals	6	0	6	16	8	4.8	75.0
9 South Slope	A Yellowstone	33	12	45	286	168	10.9	26.8
	B Vernal	7	3	10	52	28	4.3	37.5
	C Diamond Mtn	—	—	—	0	—	—	—
	D Bonanza	4	0	4	4	4	2.0	100.0
	Unit totals	44	15	59	342	200	9.8	29.5
10 Book Cliffs	AB Bitter Creek-South	2	0	2	4	2	1.0	100.0
	C Little Creek	—	—	—	0	—	—	—
	Unit totals	2	0	2	4	2	1.0	100.0
11 Nine Mile	A Anthro	—	—	—	9	—	—	—
	B Range Creek	0	0	0	58	44	36.5	0.0
	Unit totals	0	0	0	67	44	36.5	0.0
12 San Rafael	A San Rafael North	—	—	—	10	0	—	—
	B San Rafael South	—	—	—	0	—	—	—
	Unit totals	—	—	—	10	0	—	—
13 La Sal	A La Sal Mtn	2	0	2	2	2	1.0	100.0
	B Dolores Triangle	—	—	—	0	—	—	—
	Unit totals	2	0	2	2	2	1.0	100.0
14 San Juan	A Abajo	6	0	6	35	32	12.6	20.0
	B Elk Ridge	—	—	—	0	—	—	—
	Unit totals	6	0	6	35	32	12.6	20.0
15 Henry Mountains	A Henry Mountains	—	—	—	0	—	—	—

Free mitigation elk harvest by management unit / subunit, Utah 2008 (cont.).

Unit	Subunit	Antlerless harvest			Permits	Hunters afield	Mean days hunted	Success rate (%)
		Cow	Calf	Total				
16 Central Mountains	A Nebo	7	0	7	58	41	6.2	16.7
	B North Manti	22	15	37	112	82	7.2	45.5
	C South Manti	27	5	32	95	68	11.9	42.9
	Unit totals	56	20	76	265	191	8.7	38.2
17 Wasatch Mountains	A West	20	0	20	34	24	9.3	85.7
	B Currant Creek	12	0	12	52	36	8.7	33.3
	C Avintaquin	—	—	—	4	—	—	—
	Unit totals	32	0	32	90	60	8.9	53.3
18 Oquirrh-Stansbury	A Oquirrh-Stansbury	—	—	—	2	—	—	—
19 West Desert	A West Desert	—	—	—	4	0	—	—
	BC East	2	0	2	2	2	4.0	100.0
	Unit totals	2	0	2	6	2	4.0	100.0
20 Southwest Desert	A Southwest Desert	7	0	7	7	7	1.0	100.0
21 Fillmore	A Oak Creek North	—	—	—	12	0	—	—
	B Pahvant	0	0	0	10	8	3.3	0.0
	Unit totals	0	0	0	22	8	3.3	0.0
22 Beaver	A Beaver	12	0	12	43	27	11.4	42.9
23 Monroe	A Monroe	3	0	3	18	8	15.3	33.3
24 Mt Dutton	A Mount Dutton	2	0	2	5	3	5.0	50.0
25 Plateau	A Fish Lake	0	2	2	6	6	2.0	33.3
	B Thousand Lakes	—	—	—	2	—	—	—
	C Boulder	3	0	3	47	21	12.1	14.3
	Unit totals	3	2	5	55	27	9.9	18.5
26 Kaiparowits	A Kaiparowits	—	—	—	0	—	—	—
27 Paunsaugunt	A Paunsaugunt	—	—	—	0	—	—	—
28 Panguitch Lake	A Panguitch Lake	0	0	0	4	4	9.5	0.0
29 Zion	A Zion	4	0	4	30	23	6.4	17.4
30 Pine Valley	A Pine Valley	—	—	—	0	—	—	—
Statewide totals		254	51	305	1304	845	9.7	35.9

Fee mitigation elk harvest by management unit / subunit, Utah 2008.

Unit	Subunit	Antlerless harvest			Permits	Hunters afield	Mean days hunted	Success rate (%)
		Cow	Calf	Total				
1 Box Elder	A West Box Elder	2	0	2	16	16	8.9	14.3
	B Hansel Mountain	5	3	8	10	8	3.3	100.0
	Unit totals	7	3	10	26	24	7.0	41.7
2 Cache	A North Cache	3	0	3	3	3	4.0	100.0
	B South Cache	26	2	28	50	48	5.9	59.1
	Unit totals	29	2	31	53	51	5.8	60.8
3 Ogden	A Ogden	29	0	29	69	66	6.0	43.5
4 Morgan Rich	A Morgan Rich	103	9	112	169	155	2.9	70.4
5 East Canyon	A East Canyon	52	9	61	119	104	4.8	58.3
6 Chalk Creek	A Chalk Creek	34	7	41	86	79	3.4	52.4
7 Kamas	A Kamas	5	0	5	12	6	6.6	80.0
8 North Slope	A Summit	—	—	—	4	—	—	—
	B West Daggett	2	2	4	6	6	26.3	50.0
	C Three Corners	11	0	11	24	22	6.0	50.0
	Unit totals	13	2	15	34	28	10.3	50.0
9 South Slope	A Yellowstone	48	2	50	118	86	5.3	55.3
	B Vernal	24	0	24	51	51	11.5	46.2
	C Diamond Mtn	53	4	57	111	93	3.5	61.9
	D Bonanza	20	0	20	20	20	1.3	100.0
	Unit totals	145	6	151	300	250	5.6	60.0
10 Book Cliffs	AB Bitter Creek-South	12	2	14	17	14	4.6	87.5
	C Little Creek	—	—	—	0	—	—	—
	Unit totals	12	2	14	17	14	4.6	87.5
11 Nine Mile	A Anthro	0	0	0	2	2	5.0	0.0
	B Range Creek	25	0	25	53	49	3.9	42.9
	Unit totals	25	0	25	55	51	3.9	41.2
12 San Rafael	A San Rafael North	8	0	8	12	12	3.3	66.7
	B San Rafael South	—	—	—	0	—	—	—
	Unit totals	8	0	8	12	12	3.3	66.7
13 La Sal	A La Sal Mtn	0	3	3	6	6	7.5	50.0
	B Dolores Triangle	—	—	—	0	—	—	—
	Unit totals	0	3	3	6	6	7.5	50.0
14 San Juan	A Abajo	14	2	16	51	44	5.8	36.8
	B Elk Ridge	—	—	—	0	—	—	—
	Unit totals	14	2	16	51	44	5.8	36.8
15 Henry Mountains	A Henry Mountains	—	—	—	0	—	—	—

Fee mitigation elk harvest by management unit / subunit, Utah 2008 (cont.).

Unit	Subunit	Antlerless harvest			Permits	Hunters afield	Mean days hunted	Success rate (%)
		Cow	Calf	Total				
16 Central Mountains	A Nebo	18	2	20	60	55	9.2	37.5
	B North Manti	59	12	71	166	134	5.9	50.9
	C South Manti	29	3	32	47	42	8.5	75.0
	Unit totals	106	17	123	273	231	7.2	51.9
17 Wasatch Mountains	A West	22	0	22	51	51	6.9	43.5
	B Currant Creek	9	0	9	38	29	15.3	20.0
	C Avintaquin	0	0	0	16	13	5.3	0.0
	Unit totals	31	0	31	105	93	9.3	30.1
18 Oquirrh-Stansbury	A Oquirrh-Stansbury	—	—	—	0	—	—	—
19 West Desert	A West Desert	2	0	2	8	8	5.3	25.0
	BC East	4	7	11	11	11	2.8	100.0
	Unit totals	6	7	13	19	19	3.8	68.4
20 Southwest Desert	A Southwest Desert	2	0	2	5	5	2.7	33.3
21 Fillmore	A Oak Creek North	—	—	—	5	—	—	—
	B Pahvant	3	0	3	14	11	8.5	25.0
	Unit totals	3	0	3	19	11	8.5	27.3
22 Beaver	A Beaver	3	0	3	9	9	5.0	33.3
23 Monroe	A Monroe	2	0	2	2	2	4.0	100.0
24 Mt Dutton	A Mount Dutton	—	—	—	1	—	—	—
25 Plateau	A Fish Lake	—	—	—	0	—	—	—
	B Thousand Lakes	—	—	—	0	—	—	—
	C Boulder	9	0	9	9	9	1.0	100.0
	Unit totals	9	0	9	9	9	1.0	100.0
26 Kaiparowits	A Kaiparowits	—	—	—	0	—	—	—
27 Paunsaugunt	A Paunsaugunt	—	—	—	0	—	—	—
28 Panguitch Lake	A Panguitch Lake	—	—	—	0	—	—	—
29 Zion	A Zion	0	0	0	20	15	7.3	0.0
30 Pine Valley	A Pine Valley	—	—	—	0	—	—	—
Statewide totals		638	69	707	1471	1284	5.7	53.7

Elk population estimates and objectives by management unit/subunit, Utah 2004–2008.

Management unit	Objective	Winter population estimate				
		2004	2005	2006	2007	2008
Box Elder	675	300	300	380	400	425
Cache	2300	2030	2000	2050	1750	2200
Ogden	1200	690	700	700	780	780
Morgan-South Rich	3500	4100	5100	4502	3800	4400
East Canyon	1000	1200	1580	2125	1650	1275
Chalk Creek	1900	2000	2000	2150	2090	1900
Kamas	650	600	600	600	570	600
North Slope, Summit	300	270	270	280	280	300
North Slope, West Daggett	1300	1000	1100	1015	1000	1100
North Slope, Three Corners	500	450	435	1075	830	800
South Slope, Yellowstone	5500	5270	5300	5600	5600	5600
South Slope, Vernal / Diamond Mountain	2500	2250	2260	3030	2770	2700
Book Cliffs	7500	2830	2525	3900	4500	4650
Nine Mile, Anthro	700	720	720	1000	1050	1320
Nine Mile, Range Creek	1000	1300	2000	2100	2100	2180
San Rafael	0	50	50	30	20	30
La Sal	2650	1970	1900	2100	2500	2300
San Juan	1300	1350	1400	1100	1400	1400
Henry Mountains	0	25	25	25	30	25
Central Mountains, Manti	12000	9400	10500	10000	10000	10600
Central Mountains, Nebo	1450	1500	1580	1373	1550	1550
Wasatch Mountains, Currant Creek	1200	1140	1200	1200	1600	1500
Wasatch Mountains, Avintaquin	1250	915	1200	1250	1300	1400
Wasatch Mountains, Central Region	2600	2850	2800	3184	3850	3000
Oquirrh-Stansbury	800	700	740	600	750	725
West Desert, Deep Creek	200	200	200	175	185	100
Southwest Desert	975	1600	1100	1206	1120	1150
Fillmore	1425	1250	1150	1350	1900	1500
Beaver	950	900	900	875	850	800
Monroe	1800	1575	900	1000	1000	1050
Mt. Dutton	1500	1625	1600	1270	1400	1500
Plateau, Fish Lake / Thousand Lakes	4800	3500	4000	4350	4800	5100
Plateau, Boulder	1500	1700	400	500	900	1500
Kaiparowits	25	25	25	25	25	25
Paunsaugunt	200	80	75	24	30	50
Panguitch Lake	1100	1125	1150	872	950	1000
Zion	300	300	300	300	500	500
Pine Valley	50	50	50	50	50	50
Statewide totals	68600	58840	60135	63366	65880	67085

Average age of harvested bull elk on limited entry units, 2004-2008.

Management unit	Age objective	Average age				
		2004	2005	2006	2007	2008
Box Elder, Pilot Mountain	5-6	7.0	7.5	7.3	4.7	4.5
Box Elder, Grouse Creek	4-5	5.0	—	6.4	5.0	5.5
Cache, North	3-4	3.8	4.7	4.4	4.5	5.4
Cache, South	4-5	4.7	6.5	6.6	6.5	6.7
Cache, Meadowville	4-5	6.0	7.2	6.8	6.5	7.4
North Slope, Three Corners	5-6	5.1	5.1	5.5	5.0	5.1
South Slope, Diamond Mountain	5-6	5.2	5.5	5.5	5.5	5.5
Book Cliffs, Bitter Creek / South	5-6	6.4	6.5	6.6	7.3	6.7
Book Cliffs, Little Creek	6-7	6.8	6.9	7.8	8.1	7.4
Nine Mile, Anthro	5-6	6.7	6.4	6.6	7.1	5.6
Nine Mile, Range Creek South	3-4	—	—	5.3	8.5	6.8
La Sal	5-6	5.7	5.7	5.9	7.4	6.6
San Juan	6-7	7.7	7.5	7.6	8.0	8.1
Central Mountains, Manti	5-6	6.7	6.9	7.3	7.2	6.2
Central Mountains, Nebo	5-6	6.3	6.6	7.6	6.9	6.1
Wasatch Mountains	5-6	6.8	7.1	7.2	7.1	7.2
Oquirrh-Stansbury	5-6	5.9	7.0	6.6	7.3	6.6
West Desert, Deep Creek	5-6	6.9	8.8	8.0	8.2	7.6
Southwest Desert, Indian Peaks	6-7	7.7	8.1	8.2	9.2	8.0
Fillmore, Oak Creek	3-4	4.8	5.3	4.8	4.6	3.7
Fillmore, Pahvant	6-7	7.5	8.5	7.7	7.8	8.0
Beaver	6-7	7.5	7.1	6.8	7.7	7.0
Monroe	5-6	7.2	7.8	8.2	7.9	7.8
Mount Dutton	5-6	6.2	6.7	6.8	6.6	6.2
Plateau, Fish Lake / Thousand Lakes	5-6	6.3	6.4	7.6	7.3	7.0
Plateau, Boulder / Kaiparowits	6-7	7.2	7.0	8.4	7.8	8.3
Paunsaugunt	4-5	5.5	5.4	6.0	5.9	5.8
Panguitch Lake	5-6	6.1	7.0	7.0	5.8	5.7

Elk classification and trend count data by subunit, Utah 1999–2008.

Box Elder, Pilot Mountain

Year	Preseason				Trend			
	n	Calves / 100 cows	Bulls / 100 cows	Mature bulls / 100 cows	n	Calves / 100 cows	Bulls / 100 cows	Mature bulls / 100 cows
1999–2000	—	—	—	—	160	43	39	22
2000–2001	—	—	—	—	85	25	15	14
2001–2002	—	—	—	—	58	42	45	45
2002–2003	—	—	—	—	47	33	180	66
2003–2004	—	—	—	—	45	56	39	30
2004–2005	—	—	—	—	98	51	77	60
2005–2006	—	—	—	—	—	—	—	—
2006–2007	—	—	—	—	—	—	—	—
2007–2008	—	—	—	—	—	—	—	—
2008–2009	—	—	—	—	—	—	—	—

Cache

Year	Preseason				Trend			
	n	Calves / 100 cows	Bulls / 100 cows	Mature bulls / 100 cows	n	Calves / 100 cows	Bulls / 100 cows	Mature bulls / 100 cows
1999–2000	—	—	—	—	—	—	—	—
2000–2001	—	—	—	—	—	—	—	—
2001–2002	—	—	—	—	—	—	—	—
2002–2003	—	—	—	—	1304	31	23	17
2003–2004	—	—	—	—	—	—	—	—
2004–2005	—	—	—	—	1621	54	76	53
2005–2006	—	—	—	—	—	—	—	—
2006–2007	—	—	—	—	—	—	—	—
2007–2008	—	—	—	—	1398	52	40	32
2008–2009	—	—	—	—	—	—	—	—

Elk classification and trend count data by subunit, Utah 1999–2008 (cont.).

Ogden

Year	Preseason				Trend			
	n	Calves / 100 cows	Bulls / 100 cows	Mature bulls / 100 cows	n	Calves / 100 cows	Bulls / 100 cows	Mature bulls / 100 cows
1999–2000	—	—	—	—	—	—	—	—
2000–2001	—	—	—	—	—	—	—	—
2001–2002	—	—	—	—	—	—	—	—
2002–2003	—	—	—	—	346	33	25	19
2003–2004	—	—	—	—	—	—	—	—
2004–2005	—	—	—	—	562	—	19*	8*
2005–2006	—	—	—	—	—	—	—	—
2006–2007	—	—	—	—	—	—	—	—
2007–2008	—	—	—	—	630	69	36	20
2008–2009	—	—	—	—	—	—	—	—

*Bulls /100 antlerless.

Morgan-South Rich

Year	Preseason				Trend			
	n	Calves / 100 cows	Bulls / 100 cows	Mature bulls / 100 cows	n	Calves / 100 cows	Bulls / 100 cows	Mature bulls / 100 cows
1999–2000	—	—	—	—	—	—	—	—
2000–2001	—	—	—	—	—	—	—	—
2001–2002	—	—	—	—	—	—	—	—
2002–2003	—	—	—	—	4003	44	46	41
2003–2004	—	—	—	—	—	—	—	—
2004–2005	—	—	—	—	—	—	—	—
2005–2006	—	—	—	—	4564	43	72	55
2006–2007	—	—	—	—	—	—	—	—
2007–2008	—	—	—	—	—	—	—	—
2008–2009	—	—	—	—	3964	60	65	55

Elk classification and trend count data by subunit, Utah 1999–2008 (cont.).

East Canyon

Year	Preseason				Trend			
	n	Calves / 100 cows	Bulls / 100 cows	Mature bulls / 100 cows	n	Calves / 100 cows	Bulls / 100 cows	Mature bulls / 100 cows
1999–2000	—	—	—	—	—	—	—	—
2000–2001	—	—	—	—	—	—	—	—
2001–2002	—	—	—	—	—	—	—	—
2002–2003	—	—	—	—	233	70	50	28
2003–2004	—	—	—	—	1316	51	46	28
2004–2005	—	—	—	—	—	—	—	—
2005–2006	—	—	—	—	—	—	—	—
2006–2007	—	—	—	—	1846	37	33	19
2007–2008	—	—	—	—	—	—	—	—
2008–2009	—	—	—	—	—	—	—	—

Chalk Creek

Year	Preseason				Trend			
	n	Calves / 100 cows	Bulls / 100 cows	Mature bulls / 100 cows	n	Calves / 100 cows	Bulls / 100 cows	Mature bulls / 100 cows
1999–2000	—	—	—	—	—	—	—	—
2000–2001	—	—	—	—	1851	54	58	37
2001–2002	—	—	—	—	—	—	—	—
2002–2003	—	—	—	—	—	—	—	—
2003–2004	—	—	—	—	1606	61	78	52
2004–2005	—	—	—	—	—	—	—	—
2005–2006	—	—	—	—	—	—	—	—
2006–2007	—	—	—	—	1914	49	40	22
2007–2008	—	—	—	—	—	—	—	—
2008–2009	—	—	—	—	—	—	—	—

Elk classification and trend count data by subunit, Utah 1999–2008 (cont.).

Kamas

Year	Preseason				Trend			
	n	Calves / 100 cows	Bulls / 100 cows	Mature bulls / 100 cows	n	Calves / 100 cows	Bulls / 100 cows	Mature bulls / 100 cows
1999–2000	—	—	—	—	—	—	—	—
2000–2001	—	—	—	—	268	62	17	10
2001–2002	—	—	—	—	—	—	—	—
2002–2003	—	—	—	—	—	—	—	—
2003–2004	—	—	—	—	399	47	31	19
2004–2005	—	—	—	—	—	—	—	—
2005–2006	—	—	—	—	—	—	—	—
2006–2007	—	—	—	—	486	55	18	5
2007–2008	—	—	—	—	—	—	—	—
2008–2009	—	—	—	—	—	—	—	—

North Slope, Summit

Year	Preseason				Trend			
	n	Calves / 100 cows	Bulls / 100 cows	Mature bulls / 100 cows	n	Calves / 100 cows	Bulls / 100 cows	Mature bulls / 100 cows
1999–2000	—	—	—	—	—	—	—	—
2000–2001	—	—	—	—	101	—	—	—
2001–2002	—	—	—	—	—	—	—	—
2002–2003	—	—	—	—	—	—	—	—
2003–2004	—	—	—	—	215	48	58	23
2004–2005	—	—	—	—	—	—	—	—
2005–2006	—	—	—	—	—	—	—	—
2006–2007	—	—	—	—	228	—	12*	—
2007–2008	—	—	—	—	—	—	—	—
2008–2009	—	—	—	—	—	—	—	—

*Bulls /100 antlerless.

Elk classification and trend count data by subunit, Utah 1999–2008 (cont.).

North Slope, West Daggett

Year	Preseason				Trend			
	n	Calves / 100 cows	Bulls / 100 cows	Mature bulls / 100 cows	n	Calves / 100 cows	Bulls / 100 cows	Mature bulls / 100 cows
1999–2000	—	—	—	—	—	—	—	—
2000–2001	—	—	—	—	923	41	18	—
2001–2002	47	39	13	7	—	—	—	—
2002–2003	—	—	—	—	—	—	—	—
2003–2004	—	—	—	—	716	34	16	1
2004–2005	—	—	—	—	—	—	—	—
2005–2006	—	—	—	—	—	—	—	—
2006–2007	32	50	50	—	863	39	11	1
2007–2008	—	—	—	—	—	—	—	—
2008–2009	—	—	—	—	—	—	—	—

North Slope, Three Corners

Year	Preseason				Trend			
	n	Calves / 100 cows	Bulls / 100 cows	Mature bulls / 100 cows	n	Calves / 100 cows	Bulls / 100 cows	Mature bulls / 100 cows
1999–2000	—	—	—	—	—	—	—	—
2000–2001	—	—	—	—	186	25	49	—
2001–2002	—	—	—	—	—	—	—	—
2002–2003	—	—	—	—	—	—	—	—
2003–2004	—	—	—	—	348	57	77	41
2004–2005	—	—	—	—	—	—	—	—
2005–2006	—	—	—	—	—	—	—	—
2006–2007	—	—	—	—	912	35	54	26
2007–2008	—	—	—	—	—	—	—	—
2008–2009	—	—	—	—	—	—	—	—

Elk classification and trend count data by subunit, Utah 1999–2008 (cont.).

South Slope, Yellowstone

Year	Preseason				Trend			
	n	Calves / 100 cows	Bulls / 100 cows	Mature bulls / 100 cows	n	Calves / 100 cows	Bulls / 100 cows	Mature bulls / 100 cows
1999–2000	—	—	—	—	—	—	—	—
2000–2001	—	—	—	—	3954	40	35	11
2001–2002	—	—	—	—	—	—	—	—
2002–2003	—	—	—	—	—	—	—	—
2003–2004	—	—	—	—	3305	37	19	6
2004–2005	—	—	—	—	—	—	—	—
2005–2006	—	—	—	—	—	—	—	—
2006–2007	—	—	—	—	4745	43	23	6
2007–2008	—	—	—	—	—	—	—	—
2008–2009	—	—	—	—	—	—	—	—

South Slope, Vernal

Year	Preseason				Trend			
	n	Calves / 100 cows	Bulls / 100 cows	Mature bulls / 100 cows	n	Calves / 100 cows	Bulls / 100 cows	Mature bulls / 100 cows
1999–2000	84	57	21	—	—	—	—	—
2000–2001	—	—	—	—	1244	47	15	—
2001–2002	—	—	—	—	—	—	—	—
2002–2003	—	—	—	—	—	—	—	—
2003–2004	—	—	—	—	783	50	9	1
2004–2005	—	—	—	—	—	—	—	—
2005–2006	—	—	—	—	—	—	—	—
2006–2007	—	—	—	—	941	48	17	2
2007–2008	—	—	—	—	—	—	—	—
2008–2009	—	—	—	—	—	—	—	—

Elk classification and trend count data by subunit, Utah 1999–2008 (cont.).

South Slope, Diamond Mountain

Year	Preseason				Trend			
	n	Calves / 100 cows	Bulls / 100 cows	Mature bulls / 100 cows	n	Calves / 100 cows	Bulls / 100 cows	Mature bulls / 100 cows
1999–2000	—	—	—	—	—	—	—	—
2000–2001	—	—	—	—	1278	42	28	—
2001–2002	—	—	—	—	—	—	—	—
2002–2003	—	—	—	—	—	—	—	—
2003–2004	—	—	—	—	1067	36	47	27
2004–2005	—	—	—	—	—	—	—	—
2005–2006	—	—	—	—	—	—	—	—
2006–2007	—	—	—	—	1633	47	27	8
2007–2008	—	—	—	—	—	—	—	—
2008–2009	—	—	—	—	—	—	—	—

Book Cliffs, Bitter Creek / Little Creek

Year	Preseason				Trend			
	n	Calves / 100 cows	Bulls / 100 cows	Mature bulls / 100 cows	n	Calves / 100 cows	Bulls / 100 cows	Mature bulls / 100 cows
1999–2000	—	—	—	—	—	—	—	—
2000–2001	424	43	28	15	2048	42	52	28
2001–2002	286	35	24	9	—	—	—	—
2002–2003	—	—	—	—	—	—	—	—
2003–2004	237	37	18	7	1396	41	54	25
2004–2005	391	37	19	8	—	—	—	—
2005–2006	—	—	—	—	—	—	—	—
2006–2007	310	39	15	5	2590	39	31	12
2007–2008	—	—	—	—	—	—	—	—
2008–2009	—	—	—	—	—	—	—	—

Elk classification and trend count data by subunit, Utah 1999–2008 (cont.).

Book Cliffs, South

Year	Preseason				Trend			
	n	Calves / 100 cows	Bulls / 100 cows	Mature bulls / 100 cows	n	Calves / 100 cows	Bulls / 100 cows	Mature bulls / 100 cows
1999–2000	—	—	—	—	—	—	—	—
2000–2001	—	—	—	—	158	47	72	—
2001–2002	—	—	—	—	—	—	—	—
2002–2003	—	—	—	—	—	—	—	—
2003–2004	—	—	—	—	158	31	74	29
2004–2005	—	—	—	—	—	—	—	—
2005–2006	—	—	—	—	—	—	—	—
2006–2007	—	—	—	—	789	40	74	32
2007–2008	—	—	—	—	—	—	—	—
2008–2009	161	27	67	40	—	—	—	—

Nine Mile, Anthro

Year	Preseason				Trend			
	n	Calves / 100 cows	Bulls / 100 cows	Mature bulls / 100 cows	n	Calves / 100 cows	Bulls / 100 cows	Mature bulls / 100 cows
1999–2000	—	—	—	—	—	—	—	—
2000–2001	—	—	—	—	662	43	36	18
2001–2002	—	—	—	—	—	—	—	—
2002–2003	—	—	—	—	—	—	—	—
2003–2004	—	—	—	—	453	39	57	29
2004–2005	—	—	—	—	—	—	—	—
2005–2006	—	—	—	—	—	—	—	—
2006–2007	—	—	—	—	848	33	27	—
2007–2008	—	—	—	—	—	—	—	—
2008–2009	—	—	—	—	—	—	—	—

*Bulls /100 antlerless.

Elk classification and trend count data by subunit, Utah 1999–2008 (cont.).

Nine Mile, Range Creek

Year	Preseason				Trend			
	n	Calves / 100 cows	Bulls / 100 cows	Mature bulls / 100 cows	n	Calves / 100 cows	Bulls / 100 cows	Mature bulls / 100 cows
1999–2000	656	42	13	7	—	—	—	—
2000–2001	329	40	14	3	1496	30	28	9
2001–2002	268	38	12	1	—	—	—	—
2002–2003	301	45	14	11	—	—	—	—
2003–2004	332	20	15	3	952	25	40	21
2004–2005	384	48	6	4	—	—	—	—
2005–2006	384	51	17	6	1826	38	34	14
2006–2007	552	48	—	—	—	—	—	—
2007–2008	371	46	12	3	—	—	—	—
2008–2009	596	42	17	10	1741	32	30	13

La Sal, La Sal Mountains

Year	Preseason				Trend			
	n	Calves / 100 cows	Bulls / 100 cows	Mature bulls / 100 cows	n	Calves / 100 cows	Bulls / 100 cows	Mature bulls / 100 cows
1999–2000	—	—	—	—	1677	33	24	—
2000–2001	—	48	16	—	—	—	—	—
2001–2002	—	48	—	—	—	—	—	—
2002–2003	—	—	—	—	1542	35	19	—
2003–2004	—	—	—	—	—	—	—	—
2004–2005	—	—	—	—	1253	37	24	14
2005–2006	—	—	—	—	—	—	—	—
2006–2007	447	54	17	4	—	—	—	—
2007–2008	380	44	19	5	1457	41	34	20
2008–2009	315	42	40	24	—	—	—	—

Elk classification and trend count data by subunit, Utah 1999–2008 (cont.).

La Sal, Dolores Triangle

Year	Preseason				Trend			
	n	Calves / 100 cows	Bulls / 100 cows	Mature bulls / 100 cows	n	Calves / 100 cows	Bulls / 100 cows	Mature bulls / 100 cows
1999–2000	—	—	—	—	1677	30	24	13
2000–2001	—	37	—	—	—	—	—	—
2001–2002	—	52	—	—	—	—	—	—
2002–2003	—	—	—	—	—	—	—	—
2003–2004	—	—	—	—	—	—	—	—
2004–2005	—	—	—	—	—	36	40	32
2005–2006	—	—	—	—	—	—	—	—
2006–2007	—	—	—	—	—	—	—	—
2007–2008	—	—	—	—	84	34	128	91
2008–2009	—	—	—	—	—	—	—	—

San Juan

Year	Preseason				Trend			
	n	Calves / 100 cows	Bulls / 100 cows	Mature bulls / 100 cows	n	Calves / 100 cows	Bulls / 100 cows	Mature bulls / 100 cows
1999–2000	—	—	—	—	946	47	65	41
2000–2001	—	53	22	—	—	—	—	—
2001–2002	—	—	—	—	—	—	—	—
2002–2003	—	—	—	—	—	33	79	—
2003–2004	—	—	—	—	—	—	—	—
2004–2005	—	—	—	—	—	42	65	51
2005–2006	—	—	—	—	—	—	—	—
2006–2007	304	50	26	3	—	—	—	—
2007–2008	329	49	22	7	1258	40	57	39
2008–2009	258	49	25	17	—	—	—	—

Elk classification and trend count data by subunit, Utah 1999–2008 (cont.).

Central Mountains, Nebo

Year	Preseason				Trend			
	N	Calves / 100 cows	Bulls / 100 cows	Mature bulls / 100 cows	n	Calves / 100 cows	Bulls / 100 cows	Mature bulls / 100 cows
1999–2000	1493	52	35	20	—	—	—	—
2000–2001	1411	45	18	3	—	51	20	15
2001–2002	—	—	—	—	—	—	—	—
2002–2003	—	—	—	—	—	—	—	—
2003–2004	—	—	—	—	1347	—	27*	19*
2004–2005	—	—	—	—	—	—	—	—
2005–2006	—	—	—	—	—	—	—	—
2006–2007	—	—	—	—	1144	—	16*	8*
2007–2008	—	—	—	—	—	—	—	—
2008–2009	207	55	17	6	—	—	—	—

*Bulls /100 antlerless.

Central Mountains, Manti

Year	Preseason				Trend			
	n	Calves / 100 cows	Bulls / 100 cows	Mature bulls / 100 cows	n	Calves / 100 cows	Bulls / 100 cows	Mature bulls / 100 cows
1999–2000	2170	42	10	2	—	—	—	—
2000–2001	1509	56	15	3	—	29	16	—
2001–2002	—	—	—	—	—	—	—	—
2002–2003	—	42	11	—	—	—	—	—
2003–2004	—	42	16	—	—	31	15	11
2004–2005	—	—	—	—	—	—	—	—
2005–2006	—	—	—	—	—	—	—	—
2006–2007	478	48	20	2	7742	—	15*	7*
2007–2008	491	44	15	2	—	—	—	—
2008–2009	2273	51	13	0	—	—	—	—

*Bulls /100 antlerless.

Elk classification and trend count data by subunit, Utah 1999–2008 (cont.).

Wasatch Mountains, West

Year	Preseason				Trend			
	n	Calves / 100 cows	Bulls / 100 cows	Mature bulls / 100 cows	n	Calves / 100 cows	Bulls / 100 cows	Mature bulls / 100 cows
1999–2000	1381	56	26	11	—	—	—	—
2000–2001	1441	50	24	8	—	—	—	—
2001–2002	771	56	15	6	3220	—	28*	26*
2002–2003	566	54	12	4	—	—	—	—
2003–2004	—	—	—	—	—	—	—	—
2004–2005	—	—	—	—	2659	—	30*	21*
2005–2006	—	—	—	—	—	—	—	—
2006–2007	—	—	—	—	—	—	—	—
2007–2008	588	56	9	4	3450	—	40*	27*
2008–2009	1591	55	5	1	—	—	—	—

*Bulls /100 antlerless.

Wasatch Mountains, Currant Creek

Year	Preseason				Trend			
	n	Calves / 100 cows	Bulls / 100 cows	Mature bulls / 100 cows	n	Calves / 100 cows	Bulls / 100 cows	Mature bulls / 100 cows
1999–2000	439	53	24	2	—	—	—	—
2000–2001	—	—	—	—	—	—	—	—
2001–2002	—	—	—	—	1413	—	15*	7*
2002–2003	—	—	—	—	—	—	—	—
2003–2004	—	—	—	—	—	—	—	—
2004–2005	—	—	—	—	853	—	14*	7*
2005–2006	—	—	—	—	—	—	—	—
2006–2007	—	—	—	—	—	—	—	—
2007–2008	—	—	—	—	1363	39	31	13
2008–2009	—	—	—	—	—	—	—	—

*Bulls /100 antlerless.

Elk classification and trend count data by subunit, Utah 1999–2008 (cont.).

Wasatch Mountains, Avintaquin

Year	Preseason				Trend			
	n	Calves / 100 cows	Bulls / 100 cows	Mature bulls / 100 cows	n	Calves / 100 cows	Bulls / 100 cows	Mature bulls / 100 cows
1999–2000	—	—	—	—	—	—	—	—
2000–2001	—	—	—	—	—	—	—	—
2001–2002	—	—	—	—	1124	—	26*	18*
2002–2003	—	—	—	—	—	—	—	—
2003–2004	—	—	—	—	—	—	—	—
2004–2005	—	—	—	—	830	—	13*	7*
2005–2006	—	—	—	—	—	—	—	—
2006–2007	—	—	—	—	—	—	—	—
2007–2008	55	38	38	3	1084	38	35	20
2008–2009	164	38	17	6	—	—	—	—

*Bulls /100 antlerless.

Oquirrh-Stansbury

Year	Preseason				Trend			
	n	Calves / 100 cows	Bulls / 100 cows	Mature bulls / 100 cows	n	Calves / 100 cows	Bulls / 100 cows	Mature bulls / 100 cows
1999–2000	190	45	41	40	541	57	81	62
2000–2001	210	44	30	29	320	—	80	63
2001–2002	319	53	52	37	—	—	—	—
2002–2003	—	—	—	—	351	—	42*	25*
2003–2004	—	—	—	—	—	—	—	—
2004–2005	—	—	—	—	—	—	—	—
2005–2006	—	—	—	—	642	—	41*	21*
2006–2007	—	—	—	—	—	—	—	—
2007–2008	—	—	—	—	—	—	—	—
2008–2009	130	40	40	25	301	40	35	18

*Bulls /100 antlerless.

Elk classification and trend count data by subunit, Utah 1999–2008 (cont.).

West Desert, Deep Creek

Year	Preseason				Trend			
	n	Calves / 100 cows	Bulls / 100 cows	Mature bulls / 100 cows	n	Calves / 100 cows	Bulls / 100 cows	Mature bulls / 100 cows
1999–2000	—	—	—	—	—	—	—	—
2000–2001	76	66	51	20	—	—	—	—
2001–2002	—	—	—	—	—	—	—	—
2002–2003	—	—	—	—	112	—	28*	24*
2003–2004	—	—	—	—	—	—	—	—
2004–2005	—	—	—	—	—	—	—	—
2005–2006	—	—	—	—	—	—	—	—
2006–2007	—	—	—	—	—	—	—	—
2007–2008	—	—	—	—	—	—	—	—
2008–2009	—	—	—	—	—	—	—	—

*Bulls /100 antlerless.

Southwest Desert

Year	Preseason				Trend			
	n	Calves / 100 cows	Bulls / 100 cows	Mature bulls / 100 cows	n	Calves / 100 cows	Bulls / 100 cows	Mature bulls / 100 cows
1999–2000	332	56	28	17	—	—	—	—
2000–2001	402	40	34	13	732	—	—	—
2001–2002	176	47	29	12	—	—	—	—
2002–2003	358	39	18	11	—	—	—	—
2003–2004	345	34	32	15	945	—	—	—
2004–2005	332	57	24	9	—	—	—	—
2005–2006	333	54	23	9	—	—	—	—
2006–2007	337	42	27	14	965	—	21	9
2007–2008	—	—	—	—	—	—	—	—
2008–2009	493	35	37	10	—	—	—	—

Elk classification and trend count data by subunit, Utah 1999–2008 (cont.).

Fillmore, Pahvant

Year	Preseason				Trend			
	n	Calves / 100 cows	Bulls / 100 cows	Mature bulls / 100 cows	n	Calves / 100 cows	Bulls / 100 cows	Mature bulls / 100 cows
1999–2000	287	57	36	14	—	—	—	—
2000–2001	327	46	34	20	—	—	—	—
2001–2002	266	55	53	36	1136	55	56	33
2002–2003	283	39	45	33	—	—	—	—
2003–2004	246	49	32	19	—	—	—	—
2004–2005	191	52	63	45	929	—	—	—
2005–2006	570	48	21	14	—	—	—	—
2006–2007	268	43	30	20	—	—	—	—
2007–2008	226	39	63	43	1321	—	33*	24*
2008–2009	270	56	26	—	—	—	—	—

*Bulls /100 antlerless.

Beaver

Year	Preseason				Trend			
	n	Calves / 100 cows	Bulls / 100 cows	Mature bulls / 100 cows	n	Calves / 100 cows	Bulls / 100 cows	Mature bulls / 100 cows
1999–2000	271	54	19	13	—	—	—	—
2000–2001	216	49	22	14	—	—	—	—
2001–2002	249	46	58	39	243	—	51	45
2002–2003	156	48	31	17	—	—	—	—
2003–2004	141	50	26	16	—	—	—	—
2004–2005	208	57	10	3	737	—	—	—
2005–2006	479	49	21	14	—	—	—	—
2006–2007	249	60	53	29	—	—	—	—
2007–2008	149	43	13	3	684	—	28*	17*
2008–2009	472	46	16	—	—	—	—	—

*Bulls /100 antlerless.

Elk classification and trend count data by subunit, Utah 1999–2008 (cont.).

Monroe

Year	Preseason				Trend			
	n	Calves / 100 cows	Bulls / 100 cows	Mature bulls / 100 cows	n	Calves / 100 cows	Bulls / 100 cows	Mature bulls / 100 cows
1999–2000	640	57	32	18	1420	—	36	27
2000–2001	937	52	37	27	—	—	—	—
2001–2002	299	50	51	35	920	—	—	—
2002–2003	572	44	45	36	1056	44	57	48
2003–2004	336	53	40	23	—	—	—	—
2004–2005	354	52	50	41	—	—	—	—
2005–2006	378	49	43	28	704	—	50*	29*
2006–2007	541	48	21	13	—	—	—	—
2007–2008	197	43	14	10	—	—	—	—
2008–2009	728	61	13	0	846	—	31*	16*

*Bulls /100 antlerless.

Mt. Dutton

Year	Preseason				Trend			
	N	Calves / 100 cows	Bulls / 100 cows	Mature bulls / 100 cows	n	Calves / 100 cows	Bulls / 100 cows	Mature bulls / 100 cows
1999–2000	461	57	60	42	—	—	—	—
2000–2001	243	49	44	26	1360	—	40	27
2001–2002	407	35	17	3	—	—	—	—
2002–2003	374	44	44	31	—	—	—	—
2003–2004	210	44	50	44	1308	—	—	—
2004–2005	301	58	83	58	—	—	—	—
2005–2006	226	50	57	39	—	—	—	—
2006–2007	105	46	46	36	1016	—	39	18
2007–2008	—	—	—	—	—	—	—	—
2008–2009	146	49	18	—	—	—	—	—

Elk classification and trend count data by subunit, Utah 1999–2008 (cont.).

Plateau, Fish Lake / Thousand Lakes

Year	Preseason				Trend			
	n	Calves / 100 cows	Bulls / 100 cows	Mature bulls / 100 cows	n	Calves / 100 cows	Bulls / 100 cows	Mature bulls / 100 cows
1999–2000	—	—	—	—	4840	—	22	16
2000–2001	1512	53	17	6	—	—	—	—
2001–2002	1465	42	26	12	1449	—	—	—
2002–2003	640	46	13	8	2210	—	—	—
2003–2004	791	53	26	19	—	—	—	—
2004–2005	446	44	25	18	—	—	—	—
2005–2006	355	53	46	31	3223	—	13*	7*
2006–2007	1291	45	13	6	—	—	—	—
2007–2008	1381	48	19	8	—	—	—	—
2008–2009	650	49	30	29	4565	—	10*	5*

*Bulls /100 antlerless.

Plateau, Boulder

Year	Preseason				Trend			
	n	Calves / 100 cows	Bulls / 100 cows	Mature bulls / 100 cows	n	Calves / 100 cows	Bulls / 100 cows	Mature bulls / 100 cows
1999–2000	—	—	—	—	1675	—	—	—
2000–2001	—	—	—	—	—	—	—	—
2001–2002	—	—	—	—	1094	—	—	—
2002–2003	330	41	16	8	1219	—	—	—
2003–2004	248	48	33	26	—	—	—	—
2004–2005	306	55	32	22	—	—	—	—
2005–2006	75	62	51	31	293	—	42*	31*
2006–2007	168	38	12	11	—	—	—	—
2007–2008	—	—	—	—	—	—	—	—
2008–2009	221	35	6	0	1220	—	11*	6*

*Bulls /100 antlerless.

Elk classification and trend count data by subunit, Utah 1999–2008 (cont.).

Paunsaugunt

Year	Preseason				Trend			
	n	Calves / 100 cows	Bulls / 100 cows	Mature bulls / 100 cows	n	Calves / 100 cows	Bulls / 100 cows	Mature bulls / 100 cows
1999–2000	121	48	68	46	—	—	—	—
2000–2001	221	59	12	10	51	—	—	—
2001–2002	83	64	25	7	—	—	—	—
2002–2003	144	55	42	22	—	—	—	—
2003–2004	114	63	27	20	64	—	—	—
2004–2005	101	55	29	7	—	—	—	—
2005–2006	71	46	27	20	—	—	—	—
2006–2007	65	56	85	81	19	—	—	—
2007–2008	—	—	—	—	—	—	—	—
2008–2009	—	—	—	—	—	—	—	—

Panguitch Lake

Year	Preseason				Trend			
	n	Calves / 100 cows	Bulls / 100 cows	Mature bulls / 100 cows	n	Calves / 100 cows	Bulls / 100 cows	Mature bulls / 100 cows
1999–2000	125	53	97	63	—	—	—	—
2000–2001	282	56	79	55	731	—	99	14
2001–2002	372	48	15	11	—	—	—	—
2002–2003	276	44	41	33	—	—	—	—
2003–2004	176	51	35	29	851	—	—	—
2004–2005	191	62	22	7	—	—	—	—
2005–2006	179	69	15	13	—	—	—	—
2006–2007	106	57	59	43	697	—	20	9
2007–2008	59	54	16	11	—	—	—	—
2008–2009	220	58	59	—	—	—	—	—

Elk classification and trend count data by subunit, Utah 1999–2008 (cont.).

Zion

Year	Preseason			Trend				
	n	Calves / 100 cows	Bulls / 100 cows	Mature bulls / 100 cows	n	Calves / 100 cows	Bulls / 100 cows	Mature bulls / 100 cows
1999–2000	—	—	—	—	—	—	—	—
2000–2001	—	—	—	—	—	—	—	—
2001–2002	—	—	—	—	248	—	—	—
2002–2003	—	—	—	—	—	—	—	—
2003–2004	—	—	—	—	—	—	—	—
2004–2005	—	—	—	—	257	—	—	—
2005–2006	—	—	—	—	—	—	—	—
2006–2007	—	—	—	—	—	—	—	—
2007–2008	—	—	—	—	402	—	10	4
2008–2009	—	—	—	—	—	—	—	—

PRONGHORN



Statewide trends of pronghorn harvest statistics, Utah 1946–2008.

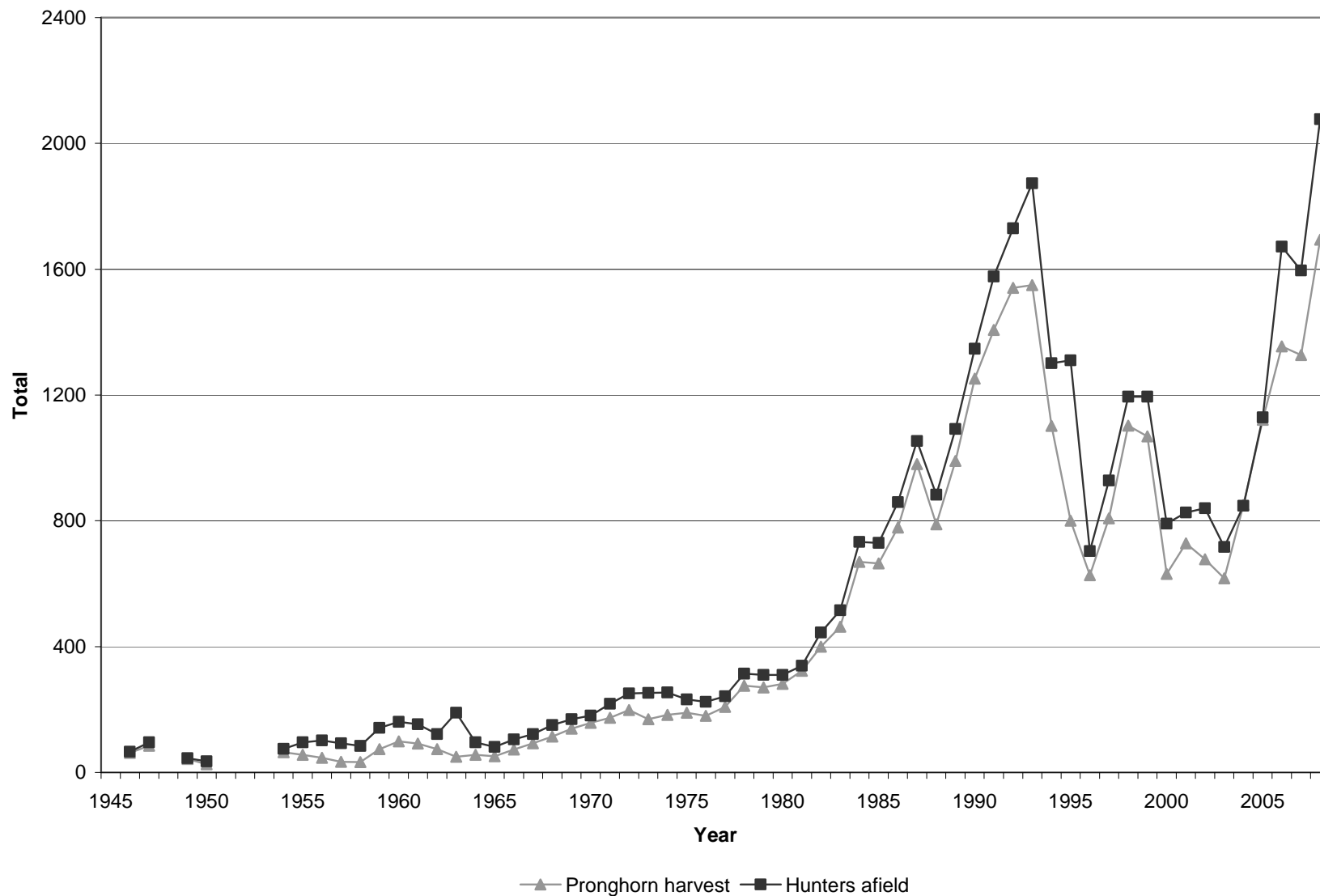

*Data not available in 1948, 1951, 1952, and 1953.

Statewide pronghorn harvest statistics, Utah 1946–2008.

Year	Buck harvest	Doe / fawn harvest	Total harvest	Hunters afield
1946	62	0	62	66
1947	85	0	85	96
1948	—	—	—	—
1949	43	0	43	45
1950	26	0	26	35
1951	—	—	—	—
1952	—	—	—	—
1953	—	—	—	—
1954	39	25	64	75
1955	41	15	56	96
1956	47	0	47	102
1957	34	0	34	93
1958	33	0	33	84
1959	74	0	74	142
1960	99	0	99	161
1961	92	0	92	153
1962	74	0	74	122
1963	50	0	50	190
1964	56	0	56	96
1965	51	0	51	81
1966	73	0	73	105
1967	93	0	93	122
1968	114	0	114	151
1969	139	0	139	169
1970	158	0	158	181
1971	174	0	174	218
1972	198	0	198	251
1973	169	0	169	253
1974	183	0	183	254
1975	190	0	190	232
1976	180	0	180	224
1977	208	0	208	242
1978	276	0	276	314
1979	270	0	270	310
1980	280	2	282	310
1981	323	0	323	339
1982	365	35	400	445
1983	425	38	463	515
1984	500	169	669	733
1985	514	151	665	730

Statewide pronghorn harvest statistics, Utah 1946–2008 (cont.).

Year	Buck harvest	Doe / fawn harvest	Total harvest	Hunters afield
1986	491	288	779	859
1987	534	446	980	1054
1988	584	205	789	883
1989	617	373	990	1092
1990	605	647	1252	1347
1991	634	773	1407	1577
1992	720	821	1541	1730
1993	602	947	1549	1873
1994	632	470	1102	1301
1995*	605	195	800	1310
1996	535	92	627	704
1997	514	294	808	928
1998	522	581	1103	1195
1999	504	564	1068	1195
2000	503	128	631	791
2001	493	235	728	826
2002	512	166	678	840
2003	345	272	617	717
2004*	431	420	851	848
2005	603	518	1121	1129
2006*	820	535	1355	1672
2007*	813	514	1327	1596
2008*	849	845	1694	2077

*Some CWMU hunters had 2-doe permits.

Total pronghorn harvest by management unit, Utah 2008.

Management unit	Buck harvest	Doe / fawn harvest	Total harvest	Hunters afield	Mean days hunted	Success rate (%)
Box Elder	46	37	83	134	3.9	61.9
Cache	41	131	172	198	1.9	80.3
Morgan-South Rich	39	87	126	139	1.6	88.5
North Slope	37	15	52	61	1.8	85.2
South Slope	26	16	42	53	2.3	79.2
Book Cliffs	43	0	43	44	1.9	97.7
Nine Mile	32	2	34	40	6.8	85.0
San Rafael	57	149	206	266	2.2	77.4
San Juan	2	0	2	2	1.5	100.0
West Desert*	68	66	134	136	2.2	85.3
Southwest Desert	54	66	120	128	2.2	86.7
Fillmore	7	0	7	7	1.1	100.0
Beaver	7	9	16	13	4.2	92.3
Mt. Dutton / Paunsaugunt	44	0	44	47	1.6	93.6
Plateau	296	233	529	716	2.1	73.5
Kaiparowits	14	0	14	17	1.8	82.4
Panguitch Lake	6	0	6	7	1.3	85.7
Pine Valley	26	34	60	65	2.5	89.2
Statewide Sportsman / Conservation	4	0	4	4	1.0	100.0
Statewide totals	849	845	1694	2077	2.3	79.1

*Some CWMU hunters had 2-doe permits.

Total buck pronghorn harvest by subunit, Utah 1999–2008.

Unit	Unit name	Subunit name	1999	2000	2001	2002	2003	2004	2005	2006	2007	2008
1	Box Elder	Pilot Mountain	4	4	4	4	3	4	5	5	7	6
1	Box Elder	Promontory	2	3	7	5	5	8	8	8	13	13
1	Box Elder	Puddle Valley	6	6	6	6	6	5	2	2	2	6
1	Box Elder	Snowville	11	13	11	10	6	12	18	16	22	21
2	Cache	North Rich	27	21	18	23	22	27	28	36	36	41
4	Morgan-South Rich	Morgan-South Rich	32	24	20	19	15	29	38	34	33	39
8	North Slope	Summit	0	0	2	1	1	1	1	2	1	0
8	North Slope	West Daggett / Three Corners	21	22	22	26	16	14	21	17	14	37
9	South Slope	Vernal	11	11	9	8	6	6	7	8	9	5
9	South Slope	Bonanza / Diamond Mountain	89	95	60	43	28	27	31	28	28	21
10	Book Cliffs	Bitter Creek	10	13	33	10	4	6	0	7	11	10
10	Book Cliffs	South	33	33	25	24	10	9	14	22	29	33
11	Nine Mile	Anthro	40	37	51	28	13	21	15	22	21	19
11	Nine Mile	Range Creek	10	9	9	11	4	3	8	8	8	13
12	San Rafael	North	32*	32*	37*	37*	18	22	24	34	34	46
12	San Rafael	Desert	—	—	—	—	4	5	4	6	6	11
14	San Juan	Hatch Point	0	3	3	3	2	2	2	2	2	2
19	West Desert	Riverbed	19	16	15	36	24	29	20	22	28	41
19	West Desert	Rush Valley	5	0	5	18	9	17	19	18	17	17
19	West Desert	Snake Valley	48	46	40	22	13	10	8	9	10	10
20	Southwest Desert	Southwest Desert	24**	33**	31**	60**	32**	38**	30**	36**	56	54
21	Fillmore	Black Rock Desert	0	0	0	0	0	0	2	2	4	7
22	Beaver	Beaver	—	—	—	—	—	—	—	—	6	7
24–27	Mt. Dutton / Paunsaugunt	Mt. Dutton / Paunsaugunt	9	17	16	24	20	26	29	31	39	44
25	Plateau	Plateau	67	62	34	52	44	106	264	433	333	296
26	Kaiparowits	Kaiparowits	0	0	31	38	36	0	0	5	14	14
28	Panguitch	Panguitch	4	4	4	4	4	4	5	5	6	6
30	Pine Valley	Pine Valley	—	—	—	—	—	—	—	—	22	26

*Harvest is for the entire unit.

**Prior to 2007, units 20-22-30 were combined into a single unit.

Total doe / fawn* pronghorn harvest by subunit, Utah 1999–2008.

Unit	Unit name	Subunit name	1999	2000	2001	2002	2003	2004	2005	2006	2007	2008
1	Box Elder	Pilot Mountain	0	10	4	0	0	0	0	7	9	0
1	Box Elder	Promontory	0	0	0	0	0	0	0	8	42	33
1	Box Elder	Puddle Valley	0	0	0	0	0	0	0	0	0	0
1	Box Elder	Snowville	0	0	0	0	0	0	0	4	4	4
2	Cache	North Rich	129	42	52	17	0	0	30	47	83	131
4	Morgan-South Rich	Morgan-South Rich	23	27	54	40	38	85	101	77	75	87
8	North Slope	Summit	3	2	4	4	0	0	0	5	3	0
8	North Slope	West Daggett / Three Corners	45	10	10	19	4	18	7	13	19	15
9	South Slope	Vernal	19	22	33	22	0	0	0	5	11	16
9	South Slope	Bonanza / Diamond Mountain	158	25	44	19	19	0	0	0	0	0
10	Book Cliffs	Bitter Creek	42	0	0	0	0	0	0	0	0	0
10	Book Cliffs	South	0	0	8	7	0	0	0	0	0	0
11	Nine Mile	Anthro	145	0	0	0	0	0	0	0	0	0
11	Nine Mile	Range Creek	0	0	0	0	0	0	0	0	2	2
12	San Rafael	North	0	0	0	0	0	0	0	6	77	149
12	San Rafael	Desert	0	0	0	0	0	0	0	4	0	0
14	San Juan	Hatch Point	0	0	0	0	0	0	0	0	0	0
19	West Desert	Riverbed	0	0	0	0	0	0	0	0	0	0
19	West Desert	Rush Valley	0	0	0	0	0	11	10	33	38	56
19	West Desert	Snake Valley	0	0	0	0	0	0	0	0	18	10
20	Southwest Desert	Southwest Desert	0**	0**	26**	38**	0**	0**	0**	19**	22	66
21	Fillmore	Black Rock Desert	0	0	0	0	0	0	0	0	0	0
22	Beaver	Beaver	—	—	—	—	—	—	—	—	0	9
24–27	Mt. Dutton / Paunsaugunt	Mt. Dutton / Paunsaugunt	0	0	0	0	0	0	0	0	0	0
25	Plateau	Plateau	0	0	0	0	154	269	344	307	93	233
26	Kaiparowits	Kaiparowits	0	0	0	0	0	0	0	0	0	0
28	Panguitch	Panguitch	0	0	0	0	0	0	0	0	0	0
30	Pine Valley	Pine Valley	—	—	—	—	—	—	—	—	18	34

*Starting in 2006, data includes mitigation permits.

**Prior to 2007, units 20-22-30 were combined into a single unit.

Total buck pronghorn hunters afield by subunit, Utah 1999–2008.

Unit	Unit name	Subunit name	1999	2000	2001	2002	2003	2004	2005	2006	2007	2008
1	Box Elder	Pilot Mountain	4	4	4	4	3	5	6	6	9	10
1	Box Elder	Promontory	3	3	7	9	5	10	9	9	13	14
1	Box Elder	Puddle Valley	6	6	6	6	6	6	3	3	3	6
1	Box Elder	Snowville	12	13	11	12	6	14	19	20	26	24
2	Cache	North Rich	29	25	22	26	22	30	32	37	38	48
4	Morgan-South Rich	Morgan-South Rich	35	24	23	20	15	32	39	35	33	40
8	North Slope	Summit	2	0	2	1	1	1	1	2	1	1
8	North Slope	West Daggett / Three Corners	21	22	24	26	18	17	22	19	18	38
9	South Slope	Vernal	13	11	13	8	7	8	7	9	9	6
9	South Slope	Bonanza / Diamond Mountain	97	99	60	49	28	27	31	30	29	24
10	Book Cliffs	Bitter Creek	13	13	33	10	4	6	1	7	12	10
10	Book Cliffs	South	35	33	32	24	16	11	15	23	30	34
11	Nine Mile	Anthro	43	45	51	36	17	22	17	22	21	22
11	Nine Mile	Range Creek	10	9	9	11	4	3	8	8	9	13
12	San Rafael	North	36*	37*	39*	39*	20	22	24	36	35	52
12	San Rafael	Desert	—	—	—	—	4	6	5	7	7	12
14	San Juan	Hatch Point	0	3	3	3	2	2	2	2	2	2
19	West Desert	Riverbed	19	19	15	36	24	30	20	22	29	45
19	West Desert	Rush Valley	5	0	5	18	9	18	19	19	18	18
19	West Desert	Snake Valley	53	46	45	24	13	11	9	9	10	11
20	Southwest Desert	Southwest Desert	24**	34**	34**	62**	41**	42**	36**	38**	60	64
21	Fillmore	Black Rock Desert	0	0	0	0	0	0	3	3	5	7
22	Beaver	Beaver	—	—	—	—	—	—	—	—	6	8
24–27	Mt. Dutton / Paunsaugunt	Mt. Dutton / Paunsaugunt	9	17	17	24	24	27	31	31	40	47
25	Plateau	Plateau	71	73	44	54	50	115	284	499	388	373
26	Kaiparowits	Kaiparowits	0	0	31	38	38	0	0	5	18	17
28	Panguitch	Panguitch	4	4	4	4	4	4	5	5	6	7
30	Pine Valley	Pine Valley	—	—	—	—	—	—	—	—	22	27

*Hunters afield for the entire unit.

**Prior to 2007, units 20-22-30 were combined into a single unit.

Total doe / fawn* pronghorn hunters afield by subunit, Utah 1999–2008.

Unit	Unit name	Subunit name	1999	2000	2001	2002	2003	2004	2005	2006	2007	2008
1	Box Elder	Pilot Mountain	0	18	8	5	0	0	0	14	10	0
1	Box Elder	Promontory	0	0	0	0	0	0	0	44	86	63
1	Box Elder	Puddle Valley	0	0	0	0	0	0	0	0	0	0
1	Box Elder	Snowville	0	0	0	0	0	0	0	4	4	17
2	Cache	North Rich	137	122	89	98	0	0	30	63	107	150
4	Morgan-South Rich	Morgan-South Rich	29	30	54	40	43	90	143	94	92	99
8	North Slope	Summit	4	4	4	4	0	0	0	8	4	0
8	North Slope	West Daggett / Three Corners	53	22	15	22	7	18	15	18	23	22
9	South Slope	Vernal	26	33	33	48	0	0	0	10	26	23
9	South Slope	Bonanza / Diamond Mountain	165	25	48	25	19	0	0	1	1	0
10	Book Cliffs	Bitter Creek	50	0	0	0	0	0	0	0	0	0
10	Book Cliffs	South	0	0	13	7	0	0	0	0	0	0
11	Nine Mile	Anthro	181	0	0	0	0	0	0	0	0	0
11	Nine Mile	Range Creek	0	0	0	0	0	0	0	0	10	5
12	San Rafael	North	0	0	0	0	0	0	0	11	110	202
12	San Rafael	Desert	0	0	0	0	0	0	0	4	0	0
14	San Juan	Hatch Point	0	0	0	0	0	0	0	0	0	0
19	West Desert	Riverbed	0	0	0	0	0	0	0	0	0	0
19	West Desert	Rush Valley	0	0	0	0	0	11	10	28	26	44
19	West Desert	Snake Valley	0	0	0	0	0	0	0	7	21	18
20	Southwest Desert	Southwest Desert	0**	0**	28**	47**	0**	0**	0**	19**	18	64
21	Fillmore	Black Rock Desert	0	0	0	0	0	0	0	0	0	0
22	Beaver	Beaver	—	—	—	—	—	—	—	—	0	5
24–27	Mt. Dutton / Paunsaugunt	Mt. Dutton / Paunsaugunt	0	0	0	0	0	0	0	0	0	0
25	Plateau	Plateau	0	0	0	0	175	182	191	439	129	343
26	Kaiparowits	Kaiparowits	0	0	0	0	0	0	0	0	0	0
28	Panguitch	Panguitch	0	0	0	0	0	0	0	0	0	0
30	Pine Valley	Pine Valley	—	—	—	—	—	—	—	—	30	38

*Starting in 2006, data includes mitigation permits.

**Prior to 2007, units 20-22-30 were combined into a single unit.

Limited entry archery buck pronghorn harvest, Utah 2008.

Unit	Hunt number	Hunt name	Buck harvest	Permits	Hunters afield	Mean days hunted	Success rate (%)
1	800	Box Elder, Pilot Mountain	1	2	2	5.5	50.0
1	801	Box Elder, Promontory	0	4	0	—	—
1	802	Box Elder, Puddle Valley	1	1	1	9.0	100.0
1	803	Box Elder, Snowville	2	3	3	2.5	50.0
2	804	Cache, North Rich	4	8	8	3.0	50.0
8	805	North Slope, West Daggett-Three Corners	5	8	5	3.8	100.0
9	806	South Slope, Vernal	0	1	1	16.0	0.0
9	807	South Slope, Bonanza-Diamond Mtn.	4	6	4	2.0	100.0
10	808	Book Cliffs, Bitter Creek	2	2	2	1.5	100.0
10	809	Book Cliffs, South (Cisco)	5	6	5	3.2	100.0
11	810	Nine Mile, Anthro	1	3	3	7.3	33.3
12	811	San Rafael, North	3	11	8	8.0	42.9
12	812	San Rafael, Desert	1	3	2	7.0	50.0
19	813	West Desert, Riverbed	6	9	8	6.4	75.0
19	814	West Desert, Rush Valley	1	2	1	2.0	100.0
19	815	West Desert, Snake Valley	1	2	2	2.5	50.0
20	816	Southwest Desert	8	12	12	2.7	66.7
22	817	Beaver	0	2	1	15.0	0.0
24	818	Fillmore, Black Rock Desert	0	1	0	—	—
24-27	819	Mt. Dutton / Paunsaugunt	7	9	8	3.0	87.5
25	820	Plateau	31	78	68	4.4	45.8
30	821	Pine Valley	5	6	6	6.7	83.3
Statewide totals			88	179	150	4.6	58.7

Limited entry any weapon buck pronghorn harvest, Utah 2008.

Unit	Hunt number	Hunt name	Buck harvest	Permits	Hunters afield	Mean days hunted	Success rate (%)
1	822	Box Elder, Pilot Mountain	5	8	8	2.8	62.5
1	823	Box Elder, Promontory	13	15	14	1.6	92.9
1	824	Box Elder, Puddle Valley	5	5	5	1.3	100.0
1	825	Box Elder, Snowville	13	15	14	2.4	92.9
2	826	Cache, North Rich	32	34	34	1.3	94.1
4	827	Morgan-South Rich	2	4	2	1.0	100.0
8	828	North Slope, Summit	0	1	1	3.0	0.0
8	829	North Slope, West Daggett-Three Corners	32	33	33	1.7	96.6
9	830	South Slope, Vernal	5	5	5	1.0	100.0
9	831	South Slope, Bonanza-Diamond Mtn.	17	21	20	2.2	83.3
10	832	Book Cliffs, Bitter Creek	8	8	8	2.0	100.0
10	833	Book Cliffs, South (Cisco)	28	30	29	1.6	96.4
11	834	Nine Mile, Anthro	11	13	12	1.4	91.7
11	835	Nine Mile, Range Creek	13	13	13	1.6	100.0
12	836	San Rafael, North	43	46	44	1.7	97.4
12	837	San Rafael, Desert	10	10	10	2.0	100.0
13	838	La Sal, South Cisco	0	2	0	—	—
14	839	San Juan, Hatch Point	2	2	2	1.5	100.0
19	840	West Desert, Riverbed	35	37	37	1.5	93.9
19	841	West Desert, Rush Valley	10	10	10	1.5	100.0
19	842	West Desert, Snake Valley	9	9	9	2.9	100.0
20	843	Southwest Desert	42	49	48	2.4	87.2
22	844	Beaver	7	7	7	1.2	100.0
21	845	Fillmore, Black Rock Desert	4	5	4	1.3	100.0
24-27	846	Mt. Dutton / Paunsaugunt	37	42	39	1.4	97.1
25	847	Plateau - Early	135	161	152	1.6	88.8
25	848	Plateau - Late	130	159	153	2.1	84.7
26	849	Kaiparowits	14	20	17	1.8	81.3
28	850	Panguitch Lake	6	8	7	1.3	85.7
30	851	Pine Valley	21	22	21	1.5	100.0
		Statewide Sportsman / Conservation	4	4	4	1.0	100.0
Statewide totals			693	798	762	1.8	90.9

Limited entry doe / fawn pronghorn harvest, Utah 2008.

Unit	Hunt number	Hunt name	Harvest			Permits	Hunters afield	Mean days hunted	Success rate (%)
			Doe	Fawn	Total				
1	880	Box Elder, Promontory	16	2	18	30	26	1.7	69.2
2	881	Cache, North Rich	42	9	51	60	57	1.6	89.5
8	882	North Slope, Lucerne Point	14	0	14	22	20	1.6	70.0
8	883	North Slope, Summit	—	—	—	5	—	—	—
12	884	San Rafael, North	131	6	137	178	172	1.8	79.7
20	885	Southwest Desert, Milford Flat	43	0	43	50	50	1.9	85.0
25	886	Plateau	193	18	211	296	281	1.8	75.0
25	887	Plateau, valley area	8	0	8	50	48	2.5	15.8
30	888	Pine Valley, Beryl Junction	18	2	20	30	25	2.3	80.0
Statewide totals			465	37	502	721	679	1.8	73.9

CWMU buck pronghorn, Utah 2008.

Unit	Hunt number	CWMU	Buck harvest	Permits	Hunters afield	Mean days hunted	Success rate (%)
1	855	Rose Ranch	4	5	4	1.8	100.0
1	856	Taylor Farms	2	3	3	1.3	66.7
2	857	SJ Ranch	1	2	2	2.0	50.0
2	858	Strawberry Ridge	4	4	4	2.8	100.0
4	859	Deseret	37	40	38	2.3	97.1
11	860	Antelope Creek	4	4	4	1.0	100.0
11	861	Leland Bench	3	3	3	1.0	100.0
19	862	Allen Ranch	3	3	3	3.7	100.0
19	863	West Lake	3	4	4	2.3	75.0
20	864	Zane	4	4	4	2.0	100.0
21	865	Black Point	3	3	3	1.0	100.0
Statewide totals			68	75	72	2.1	94.4

CWMU doe / fawn pronghorn harvest, Utah 2008.

Unit	Hunt number	CWMU	Harvest			Permits	Hunters afield	Mean days hunted	Success rate (%)
			Doe	Fawn	Total				
1	890	Taylor Farms	0	0	0	3	0	—	—
2	891	Strawberry Ridge	1	0	1	2	2	2.0	50.0
4	892	Deseret	73	0	73	93	82	1.3	89.7
19	893	Allen Ranch	6	0	6	6	6	1.0	100.0
19	894	Westlake*	20	3	23	13	13	1.2	100.0
20	895	Zion	0	2	2	4	2	1.0	100.0
Statewide totals			100	5	105	121	105	1.3	90.5

*2 doe permits. Success rates are per hunter.

Free mitigation pronghorn harvest, Utah 2008.

Unit	Management unit	Harvest			Permits	Hunters afield	Mean days hunted	Success rate (%)
		Doe	Fawn	Total				
1	Box Elder, Pilot Mountain	—	—	—	0	—	—	—
1	Box Elder, Promontory	3	0	3	30	8	21.3	33.3
1	Box Elder, Puddle Valley	—	—	—	0	—	—	—
1	Box Elder, Snowville	0	0	0	11	4	4.0	0.0
2	Cache, North Rich	24	14	38	90	35	2.6	70.0
4	Morgan-South Rich	3	3	6	10	3	1.0	100.0
8	North Slope, Summit	—	—	—	0	—	—	—
8	North Slope, West Daggett / Three Corners	—	—	—	2	—	—	—
9	South Slope, Vernal	9	0	9	47	16	2.6	60.0
9	South Slope, Bonanza / Diamond Mountain	0	0	0	2	0	—	—
10	Book Cliffs, Bitter Creek	—	—	—	0	—	—	—
10	Book Cliffs, South	—	—	—	0	—	—	—
11	Nine Mile, Anthro	—	—	—	0	—	—	—
11	Nine Mile, Range Creek	2	0	2	16	5	41.3	33.3
12	San Rafael, North	4	0	4	39	17	3.0	25.0
12	San Rafael, Desert	—	—	—	0	—	—	—
13	La Sal, South Cisco	—	—	—	0	—	—	—
14	San Juan, Hatch Point	—	—	—	0	—	—	—
19	West Desert, Riverbed	—	—	—	5	—	—	—
19	West Desert, Rush Valley	8	0	8	10	6	3.7	100.0
19	West Desert, Snake Valley	10	0	10	25	10	2.2	40.0
20	Southwest Desert	14	0	14	24	5	3.0	100.0
21	Fillmore, Black Rock Desert	—	—	—	0	—	—	—
22	Beaver	7	2	9	12	5	6.3	100.0
24–27	Mt. Dutton / Paunsaugunt	—	—	—	0	—	—	—
25	Plateau	10	0	10	36	10	2.0	66.7
26	Kaiparowits	—	—	—	0	—	—	—
28	Panguitch Lake	—	—	—	0	—	—	—
30	Pine Valley	2	0	2	10	3	2.0	50.0
Statewide totals		96	19	115	369	127	5.5	58.3

*Some hunters had multiple permits. Success rates are per hunter.

Fee mitigation pronghorn harvest, Utah 2008.

Unit	Management unit	Harvest			Permits	Hunters afield	Mean days hunted	Success rate (%)
		Doe	Fawn	Total				
1	Box Elder, Pilot Mountain	—	—	—	0	—	—	—
1	Box Elder, Promontory	12	0	12	41	29	3.7	43.8
1	Box Elder, Puddle Valley	—	—	—	0	—	—	—
1	Box Elder, Snowville	4	0	4	13	13	5.0	33.3
2	Cache, North Rich	39	2	41	66	56	1.9	73.9
4	Morgan-South Rich	8	0	8	14	14	1.6	60.0
8	North Slope, Summit	—	—	—	0	—	—	—
8	North Slope, West Daggett / Three Corners	1	0	1	2	2	1.0	50.0
9	South Slope, Vernal	7	0	7	7	7	1.0	100.0
9	South Slope, Bonanza / Diamond Mountain	—	—	—	0	—	—	—
10	Book Cliffs, Bitter Creek	—	—	—	0	—	—	—
10	Book Cliffs, South	—	—	—	0	—	—	—
11	Nine Mile, Anthro	—	—	—	0	—	—	—
11	Nine Mile, Range Creek	—	—	—	1	—	—	—
12	San Rafael, North	8	0	8	16	13	3.5	62.5
12	San Rafael, Desert	—	—	—	0	—	—	—
13	La Sal, South Cisco	—	—	—	0	—	—	—
14	San Juan, Hatch Point	—	—	—	0	—	—	—
19	West Desert, Riverbed	—	—	—	0	—	—	—
19	West Desert, Rush Valley	16	3	19	19	19	2.7	100.0
19	West Desert, Snake Valley	0	0	0	8	8	1.0	0.0
20	Southwest Desert	5	2	7	7	7	2.3	100.0
21	Fillmore, Black Rock Desert	—	—	—	0	—	—	—
22	Beaver	—	—	—	0	—	—	—
24–27	Mt. Dutton / Paunsaugunt	—	—	—	0	—	—	—
25	Plateau	4	0	4	4	4	2.7	100.0
26	Kaiparowits	—	—	—	0	—	—	—
28	Panguitch Lake	—	—	—	0	—	—	—
30	Pine Valley	10	2	12	12	10	2.8	100.0
Statewide totals		114	9	123	210	182	2.6	67.0

Pronghorn classification and trend count data by subunit, Utah 1999–2009.

Box Elder, Pilot Mountain

Year	Preseason			Trend				
	n	Fawns / 100 does	Bucks / 100 does	n	Bucks	Does	Fawns	Unclassified
1999	—	—	—	87	11	54	22	—
2000	—	—	—	23	6	13	4	—
2001	—	—	—	—	—	—	—	—
2002	—	—	—	—	—	—	—	—
2003	—	—	—	—	—	—	—	—
2004	—	—	—	116	19	62	35	—
2005	—	—	—	97	14	52	31	—
2006	—	—	—	183	26	103	54	—
2007	—	—	—	150	25	90	35	—
2008	—	—	—	95	15	57	23	—
2009	—	—	—	—	—	—	—	—

Box Elder, Promontory

Year	Preseason			Trend				
	n	Fawns / 100 does	Bucks / 100 does	n	Bucks	Does	Fawns	Unclassified
1999	—	—	—	37	5	25	7	—
2000	—	—	—	89	14	54	21	—
2001	—	—	—	61	11	36	14	—
2002	—	—	—	95	10	63	22	—
2003	—	—	—	—	—	—	—	—
2004	—	—	—	73	6	44	23	—
2005	—	—	—	138	17	74	47	—
2006	—	—	—	64	6	38	20	—
2007	—	—	—	75	10	51	14	—
2008	—	—	—	28	5	19	4	—
2009	—	—	—	—	—	—	—	—

Pronghorn classification and trend count data by subunit, Utah 1999–2009 (cont.).

Box Elder, Puddle Valley

Year	Preseason			Trend				
	n	Fawns / 100 does	Bucks / 100 does	n	Bucks	Does	Fawns	Unclassified
1999	—	—	—	—	—	—	—	—
2000	—	—	—	—	—	—	—	—
2001	91	35	54	183	39	144	—	—
2002	—	—	—	—	—	—	—	—
2003	48	12	77	75	26	49	—	—
2004	—	15	38	64	7	43	14	—
2005	—	21	71	—	—	—	—	—
2006	42	26	30	—	—	—	—	—
2007	—	—	—	—	—	—	—	—
2008	64	12	44	—	—	—	—	—
2009	—	—	—	74	17	57	—	—

Box Elder, Snowville

Year	Preseason			Trend				
	n	Fawns / 100 does	Bucks / 100 does	n	Bucks	Does	Fawns	Unclassified
1999	—	—	—	201	33	126	42	—
2000	—	—	—	144	27	95	22	—
2001	—	—	—	139	27	83	29	—
2002	—	—	—	192	18	115	51	8
2003	—	—	—	—	—	—	—	—
2004	—	—	—	104	20	55	29	—
2005	—	—	—	88	11	54	23	—
2006	—	—	—	263	49	135	79	—
2007	—	—	—	52	16	25	11	—
2008	—	—	—	123	27	73	23	—
2009	—	—	—	—	—	—	—	—

Pronghorn classification and trend count data by subunit, Utah 1999–2009 (cont.).

Cache, North Rich

Year	Preseason			Trend				
	n	Fawns / 100 does	Bucks / 100 does	n	Bucks	Does	Fawns	Unclassified
1999	206	75	42	71	—	—	—	71
2000	189	52	69	148	—	—	—	148
2001	189	72	51	143	—	—	—	143
2002	—	—	—	—	—	—	—	—
2003	—	—	—	—	—	—	—	—
2004	—	—	—	—	—	—	—	—
2005	—	—	—	—	—	—	—	—
2006	—	138*	38*	—	—	—	—	—
2007	—	68	52	357	34	65	44	214
2008	—	—	—	—	—	—	—	—
2009	213	81	34	785	—	—	—	—

*Post-season classification

Morgan-South Rich

Year	Preseason			Trend				
	n	Fawns / 100 does	Bucks / 100 does	n	Bucks	Does	Fawns	Unclassified
1999	—	—	—	—	—	—	—	—
2000	—	—	—	—	—	—	—	—
2001	—	—	—	—	—	—	—	—
2002	305	86	45	—	—	—	—	—
2003	—	—	—	471	—	—	—	471
2004	—	—	—	—	—	—	—	—
2005	—	—	—	—	—	—	—	—
2006	—	—	—	—	—	—	—	—
2007	—	—	—	458	37	27	28	366
2008	—	—	—	—	—	—	—	—
2009	—	—	—	391	—	—	—	—

Pronghorn classification and trend count data by subunit, Utah 1999–2009 (cont.).

North Slope, West Daggett / Three Corners

Year	Preseason			Trend				
	n	Fawns / 100 does	Bucks / 100 does	n	Bucks	Does	Fawns	Unclassified
1999	187	40	27	—	—	—	—	—
2000	158	34	36	368	—	—	—	368
2001	145	59	54	—	—	—	—	—
2002	181	49	57	—	—	—	—	—
2003	200	72	39	280	33	239	—	8
2004	161	48	67	—	—	—	—	—
2005	224	56	60	489	80	409	—	—
2006	251	51	63	—	—	—	—	—
2007	278	58	59	605	166	439	—	—
2008	117	35	42	597	100	474	—	23
2009	323	41	51	—	—	—	—	—

South Slope, Vernal

Year	Preseason			Trend				
	n	Fawns / 100 does	Bucks / 100 does	n	Bucks	Does	Fawns	Unclassified
1999	508*	25*	47*	—	—	—	—	—
2000	149	29	33	263	62	201	—	—
2001	74	16	18	—	—	—	—	—
2002	195	24	49	—	—	—	—	—
2003	160	35	25	183	28	128	—	27
2004	74	16	18	—	—	—	—	—
2005	106	36	16	161	27	102	—	32
2006	124	51	6	121	42	76	—	3
2007	92	59	21	205	28	177	—	—
2008	35	28	67	240	60	157	—	23
2009	144	36	19	177	37	140	—	—

*Includes Vernal, Diamond Mountain, and Bonanza subunits.

Pronghorn classification and trend count data by subunit, Utah 1999–2009 (cont.).

South Slope, Diamond Mountain / Bonanza

Year	Preseason			Trend				
	n	Fawns / 100 does	Bucks / 100 does	n	Bucks	Does	Fawns	Unclassified
1999	508*	25*	47*	—	—	—	—	—
2000	295	30	37	896	—	—	—	896
2001	282	30	47	—	—	—	—	—
2002	201	21	57	—	—	—	—	—
2003	258	48	32	836	184	611	—	41
2004	174	26	54	—	—	—	—	—
2005	211	68	67	768	117	454	—	197
2006	228	32	73	464	97	358	—	9
2007	233	28	32	589	138	418	—	33
2008	39	28	28	—	—	—	—	—
2009	146	27	49	475	78	321	—	76

*Includes Vernal, Diamond Mountain, and Bonanza subunits.

Book Cliffs, Bitter Creek

Year	Preseason			Trend				
	n	Fawns / 100 does	Bucks / 100 does	n	Bucks	Does	Fawns	Unclassified
1999	116	9	59	—	—	—	—	—
2000	64	18	43	369	99	270	—	—
2001	99	43	28	—	—	—	—	—
2002	89	11	24	—	—	—	—	—
2003	101	20	23	155	33	113	—	9
2004	72	40	40	—	—	—	—	—
2005	106	81	65	152	31	116	—	5
2006	98	49	79	276	47	201	—	28
2007	57	28	50	283	73	204	—	6
2008	59	12	26	129	27	102	—	—
2009	57	15	53	—	—	—	—	—

Pronghorn classification and trend count data by subunit, Utah 1999–2009 (cont.).

Book Cliffs, South

Year	Preseason			Trend				
	n	Fawns / 100 does	Bucks / 100 does	n	Bucks	Does	Fawns	Unclassified
1999	—	—	—	750	238	504	—	—
2000	—	—	—	536	153	383	—	—
2001	—	—	—	495	115	380	—	—
2002	—	—	—	343	76	267	—	—
2003	—	—	—	172	43	129	—	—
2004	—	—	—	339	43	296	—	—
2005	—	—	—	395	74	321	—	—
2006	—	—	—	366	86	280	—	—
2007	—	—	—	644	140	504	—	—
2008	—	—	—	500	117	383	—	—
2009	173	58	36	—	—	—	—	—

Nine Mile, Anthro

Year	Preseason			Trend				
	n	Fawns / 100 does	Bucks / 100 does	n	Bucks	Does	Fawns	Unclassified
1999	402	26	58	1158	—	—	—	1158
2000	246	5	41	637	163	474	—	—
2001	156	51	71	—	—	—	—	—
2002	116	15	78	—	—	—	—	—
2003	110	20	35	264	64	189	—	11
2004	132	46	39	—	—	—	—	—
2005	304	—	26	311	63	241	—	7
2006	99	28	37	386	49	337	—	—
2007	30	33	67	327	62	258	—	7
2008	32	13	21	255	72	183	—	—
2009	109	21	42	—	—	—	—	—

Pronghorn classification and trend count data by subunit, Utah 1999–2009 (cont.).

Nine Mile, Range Creek

Year	Preseason			Trend				
	n	Fawns / 100 does	Bucks / 100 does	n	Bucks	Does	Fawns	Unclassified
1999	—	—	—	249	68	181	—	—
2000	—	—	—	183	33	150	—	—
2001	—	—	—	248	56	192	—	—
2002	—	—	—	146	21	125	—	—
2003	—	—	—	164	33	131	—	—
2004	—	—	—	57	10	41	—	—
2005	—	—	—	179	38	141	—	—
2006	—	—	—	193	38	155	—	—
2007	—	—	—	237	59	178	—	—
2008	49	9	39	242	62	180	—	—
2009	102	31	26	112	9	103	—	—

San Rafael, North

Year	Preseason			Trend				
	n	Fawns / 100 does	Bucks / 100 does	n	Bucks	Does	Fawns	Unclassified
1999	—	—	—	697	159	538	—	—
2000	—	—	—	639	170	469	—	—
2001	—	—	—	674	182	492	—	—
2002	—	—	—	518	125	393	—	—
2003	—	—	—	482	123	359	—	—
2004	—	—	—	479	111	368	—	—
2005	—	—	—	418	100	318	—	—
2006	—	—	—	762	194	568	—	—
2007	—	—	—	778	167	611	—	—
2008	—	—	—	875	203	672	—	—
2009	227	20	31	—	—	—	—	—

Pronghorn classification and trend count data by subunit, Utah 1999–2009 (cont.).

San Rafael, Desert

Year	Preseason			Trend				
	n	Fawns / 100 does	Bucks / 100 does	n	Bucks	Does	Fawns	Unclassified
1999	—	—	—	106	36	70	—	—
2000	—	—	—	98	28	70	—	—
2001	—	—	—	—	—	—	—	—
2002	—	—	—	67	20	47	—	—
2003	—	—	—	54	22	32	—	—
2004	—	—	—	28	5	23	—	—
2005	—	—	—	104	26	78	—	—
2006	—	—	—	50	20	30	—	—
2007	—	—	—	209	57	152	—	—
2008	—	—	—	280	83	171	—	—
2009	—	—	—	—	—	—	—	—

San Juan, Hatch Point

Year	Preseason			Trend				
	n	Fawns / 100 does	Bucks / 100 does	n	Bucks	Does	Fawns	Unclassified
1999	—	—	—	168	34	134	—	—
2000	—	—	—	197	33	164	—	—
2001	—	—	—	154	25	129	—	—
2002	—	—	—	114	25	89	—	—
2003	—	—	—	132	26	106	—	—
2004	—	—	—	109	16	93	—	—
2005	—	—	—	126	18	108	—	—
2006	—	—	—	127	19	108	—	—
2007	—	—	—	111	26	85	—	—
2008	74	20	41	144	27	117	—	—
2009	—	—	—	166	36	130	—	—

Pronghorn classification and trend count data by subunit, Utah 1999–2009 (cont.).

West Desert, Riverbed

Year	Preseason			Trend				
	n	Fawns / 100 does	Bucks / 100 does	n	Bucks	Does	Fawns	Unclassified
1999	—	—	—	—	—	—	—	—
2000	—	—	—	—	—	—	—	—
2001	217*	58*	43*	866	231	635	—	—
2002	116	32	52	—	—	—	—	—
2003	—	55*	78*	66	29	37	—	—
2004	—	25*	—	139	14	125	—	—
2005	—	58*	75*	—	—	—	—	—
2006	351	75	66	—	—	—	—	—
2007	231*	14*	57*	—	—	—	—	—
2008	301*	10*	54*	—	—	—	—	—
2009	285	9	28	—	—	—	—	—

*Includes Riverbed and Snake Valley.

West Desert, Rush Valley

Year	Preseason			Trend				
	n	Fawns / 100 does	Bucks / 100 does	n	Bucks	Does	Fawns	Unclassified
1999	—	—	—	—	—	—	—	—
2000	—	—	—	—	—	—	—	—
2001	107	56	20	293	121	172	—	—
2002	99	23	37	—	—	—	—	—
2003	—	—	—	—	—	—	—	—
2004	—	23	32	—	—	—	—	—
2005	—	45	28	—	—	—	—	—
2006	227	59	32	—	—	—	—	—
2007	84	28	83	—	—	—	—	—
2008	86	35	65	—	—	—	—	—
2009	84	38	13	360	65	295	—	—

Pronghorn classification and trend count data by subunit, Utah 1999–2009 (cont.).

West Desert, Snake Valley

Year	Preseason			Trend				
	n	Fawns / 100 does	Bucks / 100 does	n	Bucks	Does	Fawns	Unclassified
1999	—	—	—	—	—	—	—	—
2000	—	—	—	—	—	—	—	—
2001	217*	58*	43*	430	115	315	—	—
2002	90	6	58	—	—	—	—	—
2003	—	55*	78*	—	—	—	—	—
2004	—	25*	—	80	4	76	—	—
2005	—	58*	75*	—	—	—	—	—
2006	201	20	61	369	76	293	—	0
2007	231*	14*	57*	—	—	—	—	—
2008	301*	10*	54*	—	—	—	—	—
2009	72	0	71	—	—	—	—	—

*Includes Riverbed and Snake Valley.

Southwest Desert

Year	Preseason			Trend				
	n	Fawns / 100 does	Bucks / 100 does	n	Bucks	Does	Fawns	Unclassified
1999	323	57	41	—	—	—	—	—
2000	340	57	41	1277	—	—	—	1277
2001	355	56	34	—	—	—	—	—
2002	164	14	32	1159	—	—	—	1159
2003	188	33	34	—	—	—	—	—
2004	227	48	33	1159	—	—	—	1159
2005	197	57	55	—	—	—	—	—
2006	302	47	50	1404	280	1101	—	23
2007	212	42	54	—	—	—	—	—
2008	284	51	66	475	86	385	—	4
2009	278	47	70	1565	428	1137	—	—

*Prior to 2006, the Southwest Desert unit included Beaver and Pine Valley. In summer 2006, these units were split into 3 separate units.

Pronghorn classification and trend count data by subunit, Utah 1999–2009 (cont.).

Fillmore, Black Rock Desert

Year	Preseason			Trend				
	n	Fawns / 100 does	Bucks / 100 does	n	Bucks	Does	Fawns	Unclassified
1999	—	—	—	—	—	—	—	—
2000	—	—	—	—	—	—	—	—
2001	—	—	—	—	—	—	—	—
2002	—	—	—	—	—	—	—	—
2003	—	—	—	—	—	—	—	—
2004	—	—	—	—	—	—	—	—
2005	99	51	51	—	—	—	—	—
2006	51	56	48	90	17	73	—	—
2007	—	—	—	—	—	—	—	—
2008	78	33	40	64	9	55	—	—
2009	Data not yet available			118	45	73	—	—

Beaver

Year	Preseason			Trend				
	n	Fawns / 100 does	Bucks / 100 does	n	Bucks	Does	Fawns	Unclassified
1999	—	—	—	—	—	—	—	—
2000	—	—	—	—	—	—	—	—
2001	—	—	—	—	—	—	—	—
2002	—	—	—	—	—	—	—	—
2003	—	—	—	—	—	—	—	—
2004	—	—	—	—	—	—	—	—
2005	—	—	—	—	—	—	—	—
2006	41	69	88	—	—	—	—	—
2007	—	—	—	—	—	—	—	—
2008	49	32	26	199	28	171	—	—
2009	64	37	63	163	28	135	—	—

*Prior to 2006, the Southwest Desert unit included Beaver and Pine Valley. In summer 2006, these units were split into 3 separate units.

Pronghorn classification and trend count data by subunit, Utah 1999–2009 (cont.).

Mt. Dutton / Paunsaugunt

Year	Preseason			Trend				
	n	Fawns / 100 does	Bucks / 100 does	n	Bucks	Does	Fawns	Unclassified
1999	274	58	27	381	—	—	—	381
2000	502	69	53	362	—	—	—	362
2001	275	43	32	483	—	—	—	483
2002	226	44	42	229	54	175	—	—
2003	221	54	22	438	—	—	—	438
2004	212	57	21	488	—	—	—	488
2005	248	62	25	608	—	—	—	608
2006	96	50	35	706	—	—	—	706
2007	320	55	31	611	121	490	—	0
2008	182	36	50	444	67	377	—	—
2009	256	31	36	809	128	474	—	207

Plateau

Year	Preseason			Trend				
	n	Fawns / 100 does	Bucks / 100 does	n	Bucks	Does	Fawns	Unclassified
1999	527	60	66	1364	—	—	—	1364
2000	580	47	54	1456	—	—	—	1456
2001	481	71	56	1272	—	—	—	1272
2002	823	30	31	1566	—	—	—	1566
2003	736	57	47	2130	—	—	—	2130
2004	646	95	67	2232	—	—	—	2232
2005	417	62	84	2230	—	—	—	2230
2006	270	78	78	1605	—	—	—	1605
2007	—	76	58	1709	—	—	—	1709
2008	268	76	61	2062	—	—	—	2062
2009	308	58	51	Data not yet available				

Pronghorn classification and trend count data by subunit, Utah 1999–2009 (cont.).

Kaiparowits

Year	Preseason			Trend				
	n	Fawns / 100 does	Bucks / 100 does	n	Bucks	Does	Fawns	Unclassified
1999	—	—	—	—	—	—	—	—
2000	—	—	—	—	—	—	—	—
2001	—	—	—	—	—	—	—	—
2002	—	—	—	—	—	—	—	—
2003	—	—	—	49	—	—	—	49
2004	—	—	—	65	—	—	—	65
2005	—	—	—	150	—	—	—	150
2006	79	22	92	198	—	—	—	198
2007	56	47	108	109	38	71	—	0
2008	26	—	86	—	—	—	—	—
2009	—	—	—	48	15	33	—	—

Panguitch Lake

Year	Preseason			Trend				
	n	Fawns / 100 does	Bucks / 100 does	n	Bucks	Does	Fawns	Unclassified
1999	182	60	45	125	—	—	—	125
2000	111	43	66	121	—	—	—	121
2001	120	41	41	109	—	—	—	109
2002	174	35	37	58	8	50	—	—
2003	75	42	15	99	—	—	—	99
2004	57	54	83	91	—	—	—	91
2005	56	58	75	115	—	—	—	115
2006	56	55	26	101	—	—	—	101
2007	58	41	16	84	7	77	—	0
2008	38	74	26	129	34	95	—	—
2009	96	41	37	129	14	115	—	—

Pronghorn classification and trend count data by subunit, Utah 1999–2009 (cont.).

Pine Valley

Year	Preseason			Trend				
	n	Fawns / 100 does	Bucks / 100 does	n	Bucks	Does	Fawns	Unclassified
1999	—	—	—	—	—	—	—	—
2000	—	—	—	—	—	—	—	—
2001	—	—	—	—	—	—	—	—
2002	—	—	—	—	—	—	—	—
2003	—	—	—	—	—	—	—	—
2004	—	—	—	—	—	—	—	—
2005	—	—	—	—	—	—	—	—
2006	59	53	31	—	—	—	—	—
2007	—	—	—	—	—	—	—	—
2008	89	44	73	225	74	151	—	—
2009	128	45	52	306	75	231	—	—

*Prior to 2006, the Southwest Desert unit included Beaver and Pine Valley. In summer 2006, these units were split into 3 separate units.

MOOSE



Statewide trends of moose harvest statistics, Utah 1958–2008.

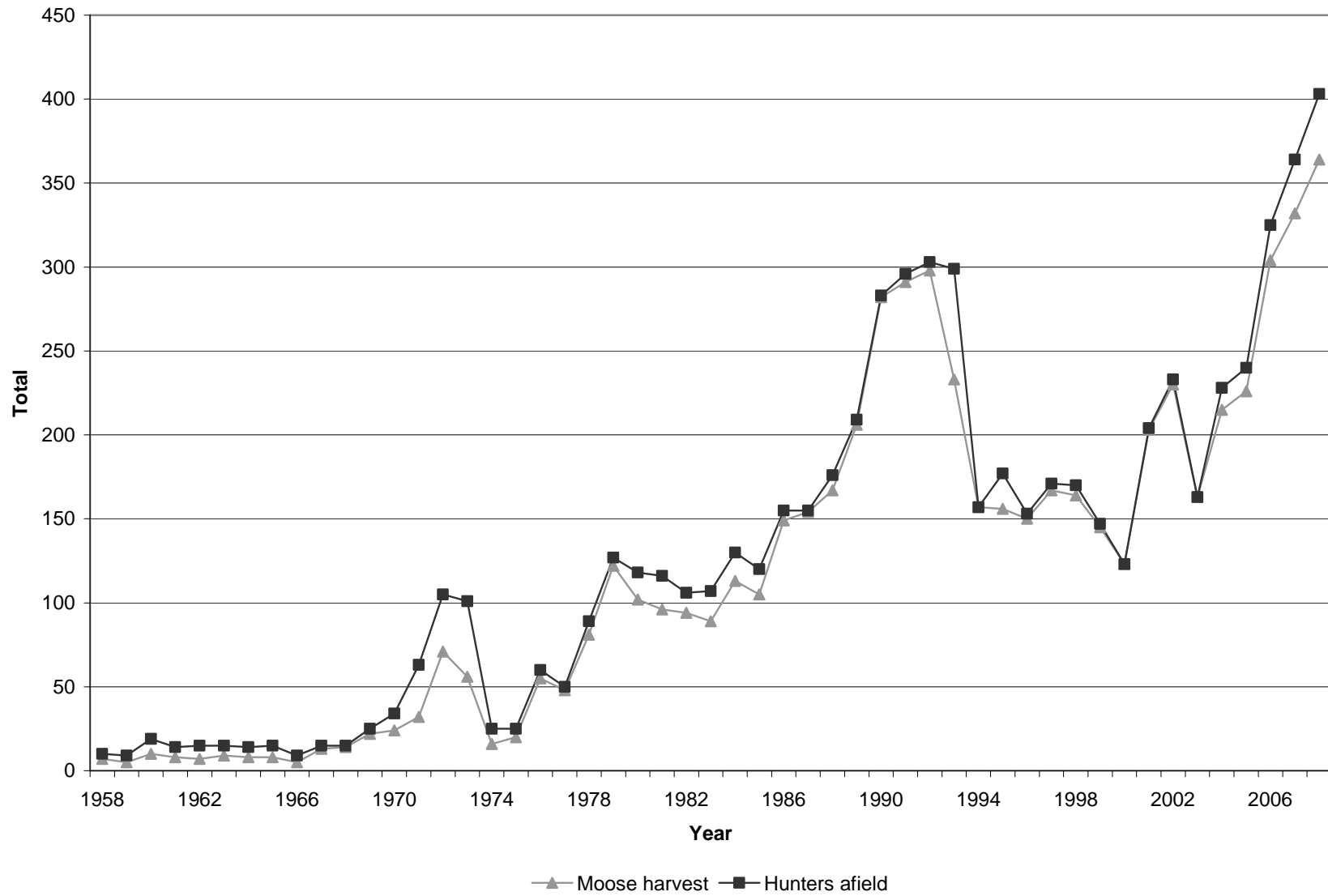

Statewide moose harvest statistics, Utah 1958–2008.

Year	Bull harvest	Antlerless harvest	Total harvest	Permits	Hunters afield	Mean days hunted	Success rate (%)
1958	7	—	7	10	10	—	70.0
1959	5	—	5	10	9	—	55.6
1960	10	—	10	20	19	—	52.6
1961	8	—	8	15	14	—	57.1
1962	7	—	7	15	15	—	46.7
1963	9	—	9	15	15	—	60.0
1964	8	—	8	15	14	—	57.1
1965	8	—	8	15	15	—	53.3
1966	5	—	5	10	9	—	55.6
1967	13	—	13	15	15	—	86.7
1968	14	—	14	15	15	—	93.3
1969	22	—	22	25	25	—	88.0
1970	24	—	24	35	34	—	70.6
1971	32	—	32	65	63	—	50.8
1972	71	—	71	105	105	—	67.6
1973	56	—	56	105	101	—	55.4
1974	16	—	16	25	25	—	64.0
1975	20	—	20	25	25	—	80.0
1976	55	—	55	60	60	—	91.7
1977	30	18	48	50	50	—	96.0
1978	65	16	81	90	89	—	91.0
1979	57	65	122	128	127	—	96.1
1980	81	21	102	120	118	—	86.4
1981	78	18	96	127	116	—	82.8
1982	94	0	94	106	106	—	88.7
1983	89	0	89	109	107	—	83.2
1984	113	0	113	130	130	—	86.9
1985	105	0	105	120	120	—	87.5
1986	134	15	149	156	155	—	96.1
1987	140	14	154	156	155	3.8	99.4
1988	141	26	167	179	176	3.6	94.9
1989	181	25	206	211	209	3.6	98.6
1990	192	90	282	291	283	3.3	99.6
1991	192	99	291	313	296	3.3	98.3
1992	198	100	298	305	303	2.7	98.3
1993	174	59	233	240	299	—	77.9
1994	110	47	157	164	157	—	100.0
1995	140	16	156	196	177	5.7	88.1

Statewide moose harvest statistics, Utah 1958–2008 (cont.).

Year	Bull harvest	Antlerless harvest	Total harvest	Permits	Hunters afield	Mean days hunted	Success rate (%)
1996	139	11	150	168	153	5.5	98.0
1997	142	25	167	172	171	5.2	97.7
1998	137	27	164	175	170	4.1	96.5
1999	110	35	145	—	147	—	98.6
2000*	97	26	123	185	123	—	100.0
2001	169	34	203	204	204	4.9	99.5
2002	174	56	230	233	233	4.4	98.7
2003	139	24	163	173	163	5.1	100.0
2004	201	14	215	245	228	4.4	94.3
2005	205	21	226	266	240	4.9	94.2
2006	223	81	304	336	325	4.9	93.5
2007	236	96	332	366	364	4.9	91.2
2008	266	98	364	428	403	7.0	90.3

*No hunter or harvest data available for CWMU permits

Total moose harvest by management unit / subunit, Utah 2008.

Unit	Subunit	Bull harvest	Antlerless harvest	Total harvest	Hunters afield	Mean days hunted	Success rate (%)		
2	Cache	A	Cache	30	9	39	44	9.3	88.6
3	Ogden	A	Ogden	52	18	70	71	8.0	98.6
4	Morgan-South Rich	A	Morgan-South Rich	38	16	54	60	4.6	90.0
5	East Canyon	A	East Canyon	22	17	39	48	9.5	81.3
6	Chalk Creek	A	Chalk Creek	30	10	40	43	4.6	93.0
7	Kamas	A	Kamas	4	2	6	9	10.3	66.7
8	North Slope	A	Summit	34	26	60	69	4.4	87.0
8	North Slope	BC	West Daggett / Three Corners	11	0	11	12	9.5	91.7
9	South Slope	A	Yellowstone	8	0	8	9	9.9	88.9
9	South Slope	BC	Vernal / Diamond Mountain	3	0	3	3	5.7	100.0
17	Wasatch Mountains	A	Wasatch Mountains West	19	0	19	20	8.4	95.0
17	Wasatch Mountains	BC	Currant Creek / Avintaquin	14	0	14	14	8.2	100.0
	Statewide Sportsman / Conservation			1	0	1	1	3.0	100.0
	Statewide totals			266	98	364	403	7.0	90.3

Total bull moose harvest by subunit, Utah 1999–2008.

Unit	Subunit	1999	2000	2001	2002	2003	2004	2005	2006	2007	2008
2	Cache A Cache	15	15	16	13	14	22	21	31	32	30
3	Ogden A Ogden	15	20	19	25	21	27	28	29	35	52
4	Morgan-South Rich A Morgan-South Rich	18	9	43	39	20	41	46	31	38	38
5	East Canyon A East Canyon	7	4	12	18	11	20	19	22	21	22
6	Chalk Creek A Chalk Creek	11	5	24	25	11	27	26	29	24	30
7	Kamas A Kamas	4	4	4	4	4	4	3	5	6	4
8	North Slope A Summit	13	12	11	10	10	12	12	23	30	34
8	North Slope BC West Daggett / Three Corners	8	8	11	10	12	12	14	13	11	11
9	South Slope A Yellowstone	4*	4*	5	5	5	4	6	8	7	8
9	South Slope BC Vernal / Diamond Mountain	—	—	1	1	1	4	5	3	3	3
17	Wasatch Mountains A Wasatch Mountains	11	8	11	13	17	15	17	18	18	19
17	Wasatch Mountains BC Currant Creek / Avintaquin	8	8	12	11	11	12	8	9	9	14

*Harvest is for the entire unit.

Total antlerless moose harvest by subunit, Utah 1999–2008.

Unit	Subunit	1999	2000	2001	2002	2003	2004	2005	2006	2007	2008
2	Cache A Cache	6	6	3	6	0	0	0	8	12	9
3	Ogden A Ogden	17	6	8	10	0	0	0	0	10	18
4	Morgan-South Rich A Morgan-South Rich	0	0	0	0	0	0	2	32	23	16
5	East Canyon A East Canyon	0	0	0	7	11	10	11	12	19	17
6	Chalk Creek A Chalk Creek	0	0	3	3	3	4	8	12	15	10
7	Kamas A Kamas	0	0	0	0	0	0	0	3	2	2
8	North Slope A Summit	12	12	20	20	10	0	0	14	15	26
8	North Slope BC West Daggett / Three Corners	0	0	0	0	0	0	0	0	0	0
9	South Slope A Yellowstone	0	0	0	0	0	0	0	0	0	0
9	South Slope BC Vernal / Diamond Mountain	0	0	0	0	0	0	0	0	0	0
17	Wasatch Mountains A Wasatch Mountains	0	0	0	10	0	0	0	0	0	0
17	Wasatch Mountains BC Currant Creek / Avintaquin	0	0	0	0	0	0	0	0	0	0

Total bull moose hunters afield by subunit, Utah 1999–2008.

Unit	Subunit	1999	2000	2001	2002	2003	2004	2005	2006	2007	2008
2	Cache A Cache	15	15	16	13	14	22	22	33	33	33
3	Ogden A Ogden	15	20	20	25	21	28	29	30	35	53
4	Morgan-South Rich A Morgan-South Rich	20	9	43	39	20	42	47	35	41	38
5	East Canyon A East Canyon	7	4	12	18	11	22	22	25	22	24
6	Chalk Creek A Chalk Creek	11	5	24	25	11	27	27	29	26	32
7	Kamas A Kamas	4	4	4	4	4	4	5	5	6	6
8	North Slope A Summit	13	12	11	11	10	13	14	23	30	39
8	North Slope BC West Daggett / Three Corners	8	8	11	11	12	14	14	14	12	12
9	South Slope A Yellowstone	4*	4*	5	5	5	4	6	8	9	9
9	South Slope BC Vernal / Diamond Mountain	—	—	1	1	1	4	5	3	3	3
17	Wasatch Mountains A Wasatch Mountains	11	8	11	14	17	16	18	18	18	20
17	Wasatch Mountains BC Currant Creek / Avintaquin	8	8	12	11	11	12	8	9	9	14

*Hunters afield for the entire unit.

Total antlerless moose hunters afield by subunit, Utah 1999–2008.

Unit	Subunit	1999	2000	2001	2002	2003	2004	2005	2006	2007	2008
2	Cache A Cache	6	6	3	6	0	0	0	10	13	11
3	Ogden A Ogden	17	6	8	10	0	0	0	0	10	18
4	Morgan-South Rich A Morgan-South Rich	0	0	0	0	0	0	2	32	28	22
5	East Canyon A East Canyon	0	0	0	7	11	13	13	17	29	24
6	Chalk Creek A Chalk Creek	0	0	3	3	3	8	8	15	15	11
7	Kamas A Kamas	0	0	0	0	0	0	0	3	3	3
8	North Slope A Summit	12	12	20	20	10	0	0	14	20	30
8	North Slope BC West Daggett / Three Corners	0	0	0	0	0	0	0	0	0	0
9	South Slope A Yellowstone	0	0	0	0	0	0	0	0	0	0
9	South Slope BC Vernal / Diamond Mountain	0	0	0	0	0	0	0	0	0	0
17	Wasatch Mountains A Wasatch Mountains	0	0	0	10	0	0	0	0	0	0
17	Wasatch Mountains BC Currant Creek / Avintaquin	0	0	0	0	0	0	0	0	0	0

Once-in-a-lifetime bull moose harvest, Utah 2008.

Unit	Hunt number	Hunt name	Bull harvest	Permits	Hunters afield	Mean days hunted	Success rate (%)
2	900	Cache	28	30	30	11.6	93.3
3	901	Ogden	43	44	44	10.5	97.7
4	902	Morgan-South Rich	4	4	4	5.0	100.0
5	903	East Canyon	7	8	8	18.0	83.3
5	904	East Canyon, Morgan-Summit	3	4	4	5.0	75.0
6	905	Chalk Creek	5	5	5	9.0	100.0
7	906	Kamas	4	6	6	12.0	66.7
8	907	North Slope, Summit	32	39	36	5.4	88.6
8	908	North Slope, West Daggett / Three Corners	11	12	12	9.5	91.7
9	909	South Slope, Yellowstone	8	9	9	9.9	88.9
9	910	South Slope, Vernal / Diamond Mountain	3	3	3	5.7	100.0
17	911	Wasatch Mountains	26	26	26	9.4	100.0
		Statewide Sportsman / Conservation	1	2	1	3.0	100.0
		Statewide totals	175	192	188	9.4	93.1

Limited entry antlerless moose harvest, Utah 2008.

Unit	Hunt number	Hunt name	Antlerless harvest			Permits	Hunters afield	Mean days hunted	Success rate (%)
			Cow	Calf	Total				
2	930	Cache	9	0	9	10	10	4.1	90.0
3	931	Ogden	18	0	18	20	18	4.4	100.0
4	932	Morgan-South Rich	9	2	11	15	15	6.1	70.0
5	933	East Canyon, Davis-North Salt Lake	14	2	16	15	15	8.9	100.0
5	934	East Canyon, Morgan-Summit	0	0	0	10	7	15.0	0.0
6	935	Chalk Creek, Private Lands	6	0	6	6	6	1.8	100.0
7	936	Kamas	2	0	2	3	3	7.0	50.0
8	937	North Slope, Henry's Fork-Burnt Fork	9	2	11	15	15	3.6	75.0
8	938	North Slope, West Summit	15	0	15	15	15	2.8	100.0
		Statewide totals	82	6	88	109	104	5.6	84.6

CWMU bull moose harvest, Utah 2008.

Unit	Hunt number	CWMU	Bull harvest	Permits	Hunters afield	Mean days hunted	Success rate (%)
2	700	Strawberry Ridge	2	3	3	6.0	66.7
3	701	Bear Spring	2	2	2	2.0	100.0
3	702	Broadmouth	3	3	3	3.7	100.0
3	703	South Canyon	3	3	3	4.0	100.0
4	704	Bally Watts	3	3	3	4.0	100.0
4	705	Beaver Hollow	3	3	3	6.3	100.0
4	706	Cedar Canyon	2	2	2	1.5	100.0
4	707	Deseret	3	3	3	4.3	100.0
4	708	Dry Bread	3	3	3	4.7	100.0
4	709	Durst Mountain	5	5	5	3.2	100.0
4	710	Folley Ridge	3	3	3	5.5	100.0
4	711	Hell Canyon	1	1	1	5.0	100.0
4	712	Middle Ridge	3	3	3	5.0	100.0
4	713	Skull Crack	5	5	5	4.2	100.0
4	714	Woodruff Creek South	3	3	3	4.3	100.0
5	715	Big Mountain	3	3	3	3.3	100.0
5	716	Hardscrabble	3	3	3	4.5	100.0
5	717	Jacobs Creek	3	3	3	4.3	100.0
5	718	Lonetree-Taylor Hollow	3	3	3	4.5	100.0
6	719	East Fork Chalk Creek	3	3	3	5.0	100.0
6	720	Ensign Ranches	4	5	5	4.4	80.0
6	721	Grass Valley/Clark Canyon	6	6	6	3.0	100.0
6	722	State Corner	2	2	2	3.0	100.0
6	723	Two Bear	2	3	3	2.5	50.0
6	724	Weber-Florence Creek	8	8	8	6.0	100.0
8	725	Elizabeth Mountain	2	3	3	4.0	50.0
17	726	Coyote-Little Pole	2	2	2	7.0	100.0
17	727	Little Red Creek	2	2	2	4.0	100.0
17	728	Three C	2	2	2	2.5	100.0
17	730	Moon's Ranch	1	1	1	4.0	100.0
3	731	SJ Ranch	1	1	1	1.0	100.0
17	732	Wallsburg	0	1	1	8.0	0.0
Statewide totals			91	96	96	4.3	94.8

CWMU antlerless moose harvest, Utah 2008.

Unit	Hunt number	CWMU	Antlerless harvest			Permits	Hunters afield	Mean days hunted	Success rate (%)
			Cow	Calf	Total				
2	950	Strawberry Ridge	0	0	0	1	1	1.0	0.0
3	951	Bear Spring*	—	—	—	2	—	—	—
4	952	Bally Watts	1	0	1	2	2	1.5	50.0
4	953	Cedar Canyon*	—	—	—	1	—	—	—
4	954	Deseret*	—	—	—	1	—	—	—
4	955	Dry Bread	2	0	2	2	2	6.0	100.0
4	956	Durst Mountain*	—	—	—	1	—	—	—
4	957	Middle Ridge*	—	—	—	2	—	—	—
4	958	Skull Crack*	—	—	—	2	—	—	—
4	959	Woodruff Creek South	2	0	2	3	3	1.0	50.0
5	960	Big Mountain*	—	—	—	2	—	—	—
5	961	Hardscrabble	0	0	0	2	1	4.0	0.0
5	962	Lone Tree Taylor Hollow	1	0	1	1	1	1.0	100.0
6	963	Ensign Ranches*	—	—	—	2	—	—	—
6	964	East Fork Chalk Creek	1	0	1	2	2	9.5	50.0
6	965	Grass Valley/Clark Canyon*	—	—	—	2	—	—	—
6	966	Two Bear	2	0	2	2	2	2.0	100.0
6	967	Weber Florence Creek	1	0	1	1	1	2.0	100.0
Statewide totals			10	0	10	31	15	3.3	66.7

*No hunt or harvest information reported by permit holders.

Moose population estimates and objectives by management units, Utah 2000–2005.

Management unit	Population objective	Population estimate 2000	Population estimate 2005
Cache	200	200	300
Ogden	700	700	650
Morgan-South Rich	640	640	1050
East Canyon	150	150	350
Chalk Creek	550	550	575
Kamas	65	65	90
North Slope	400	300	200
South Slope	225	175	200
Book Cliffs	100	10	10
Nine Mile	40	10	0
Central Mountains	150	40	40
Wasatch Mountains	800	550	550
Plateau	150	25	20
Statewide totals	4170	3415	4035

Moose trend count data by subunit, Utah 1999–2009.

Cache

Year	n	Calves / 100 cows	Calves / 100 adults	Bulls / 100 cows
1999	148	72	45	59
2000	—	—	—	—
2001	—	—	—	—
2002	—	—	—	—
2003	122	33	16	102
2004	—	—	—	—
2005	275	39	20	96
2006	—	—	—	—
2007	—	—	—	—
2008	147	44	24	86
2009	—	—	—	—

Ogden

Year	n	Calves / 100 cows	Calves / 100 adults	Bulls / 100 cows
1999	579	47	26	83
2000	—	—	—	—
2001	—	—	—	—
2002	—	—	—	—
2003	420	25	14	78
2004	—	—	—	—
2005	541	52	30	74
2006	—	—	—	—
2007	—	—	—	—
2008	413	28	17	69
2009	—	—	—	—

Morgan-South Rich

Year	n	Calves / 100 cows	Calves / 100 adults	Bulls / 100 cows
1999	511	39	23	72
2000	—	—	—	—
2001	—	—	—	—
2002	—	—	—	—
2003	844	39	19	106
2004	—	—	—	—
2005	800	42	25	66
2006	—	—	—	—
2007	—	—	—	—
2008	—	—	—	—
2009	378	26	14	85

Moose trend count data by subunit, Utah 1999–2009 (cont.).

East Canyon

Year	n	Calves / 100 cows	Calves / 100 adults	Bulls / 100 cows
1999	—	—	—	—
2000	—	—	—	—
2001	—	—	—	—
2002	—	—	—	—
2003	—	—	—	—
2004	284	44	21	106
2005	—	—	—	—
2006	—	—	—	—
2007	300	49	26	93
2008	—	—	—	—
2009	—	—	—	—

Chalk Creek

Year	n	Calves / 100 cows	Calves / 100 adults	Bulls / 100 cows
1999	438	52	29	77
2000	—	—	—	—
2001	542	30	17	75
2002	—	—	—	—
2003	—	—	—	—
2004	478	37	20	86
2005	—	—	—	—
2006	—	—	—	—
2007	449	42	24	76
2008	—	—	—	—
2009	—	—	—	—

Kamas

Year	n	Calves / 100 cows	Calves / 100 adults	Bulls / 100 cows
1999	—	—	—	—
2000	—	—	—	—
2001	59	67	31	114
2002	—	—	—	—
2003	—	—	—	—
2004	70	44	21	115
2005	—	—	—	—
2006	—	—	—	—
2007	53	22	11	104
2008	—	—	—	—
2009	—	—	—	—

Moose trend count data by subunit, Utah 1999–2009 (cont.).

North Slope, Summit

Year	n	Calves / 100 cows	Calves / 100 adults	Bulls / 100 cows
1999	—	—	—	—
2000	—	—	—	—
2001	243	32	15	106
2002	—	—	—	—
2003	—	—	—	—
2004	150	49	27	82
2005	—	—	—	—
2006	—	—	—	—
2007	181	62	30	108
2008	—	—	—	—
2009	—	—	—	—

North Slope, West Daggett / Three Corners

Year	n	Calves / 100 cows	Calves / 100 adults	Bulls / 100 cows
1999	—	—	—	—
2000	—	—	—	—
2001	109	44	17	156
2002	—	—	—	—
2003	—	—	—	—
2004	107	29	13	121
2005	—	—	—	—
2006	—	—	—	—
2007	103	38	17	115
2008	—	—	—	—
2009	—	—	—	—

South Slope, Yellowstone

Year	n	Calves / 100 cows	Calves / 100 adults	Bulls / 100 cows
1999	35	46	17	172
2000	—	—	—	—
2001	31	50	11	300
2002	—	—	—	—
2003	29	—	—	—
2004	76	35	13	158
2005	—	—	—	—
2006	—	—	—	—
2007	97	54	26	105
2008	—	—	—	—
2009	—	—	—	—

Moose trend count data by subunit, Utah 1999–2009 (cont.).

South Slope, Vernal / Diamond Mountain

Year	n	Calves / 100 cows	Calves / 100 adults	Bulls / 100 cows
1999	—	—	—	—
2000	—	—	—	—
2001	12	20	9	120
2002	—	—	—	—
2003	—	—	—	—
2004	69	17	8	121
2005	—	—	—	—
2006	—	—	—	—
2007	62	38	19	100
2008	—	—	—	—
2009	—	—	—	—

Wasatch Mountains, Wasatch Mountains

Year	n	Calves / 100 cows	Calves / 100 adults	Bulls / 100 cows
1999	181	45	31	46
2000	—	—	—	—
2001	—	—	—	—
2002	221	—	—	72
2003	—	—	—	—
2004	—	—	—	—
2005	188	44	25	74
2006	—	—	—	—
2007	—	—	—	—
2008	284	31	19	65
2009	—	—	—	—

Wasatch Mountains, Currant Creek / Avintaquin

Year	n	Calves / 100 cows	Calves / 100 adults	Bulls / 100 cows
1999	66	44	22	100
2000	—	—	—	—
2001	—	—	—	—
2002	68	31	17	81
2003	—	—	—	—
2004	—	—	—	—
2005	63	41	21	92
2006	—	—	—	—
2007	—	—	—	—
2008	50	29	16	79
2009	—	—	—	—

BISON



Statewide trends of bison harvest statistics, Utah 1960–2008.

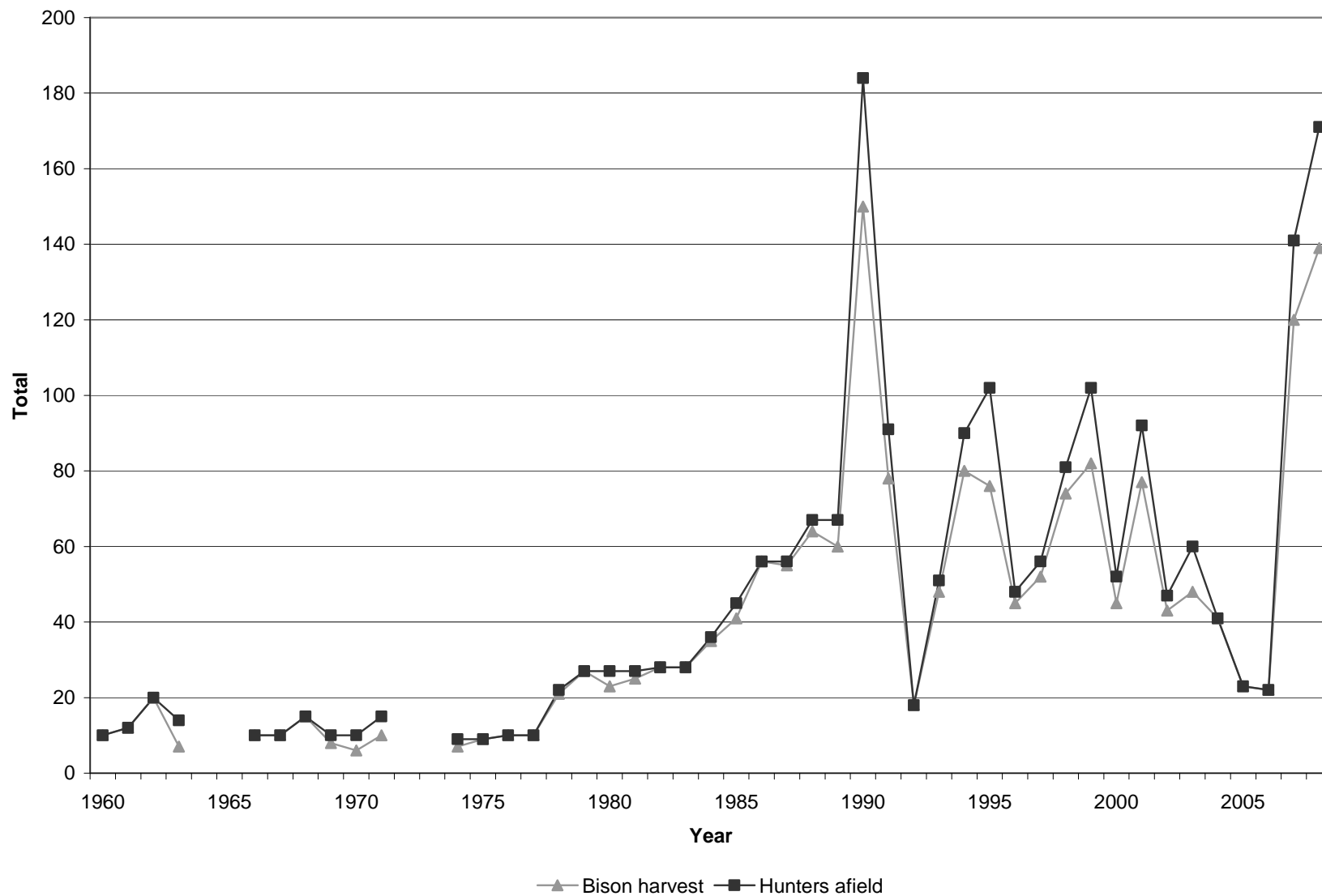

*Data not available in 1964, 1965, 1972, and 1973.

Statewide bison harvest statistics, Utah 1950–2008.

Year	Harvest				Permits			Hunters afield	Success rate (%)
	Bull	Cow	Calf	Total	Hunter's choice	Cow	Total		
1950	6	4	0	10	10	—	10	10	100.0
1951	—	—	—	—	—	—	—	—	—
1952	—	—	—	—	—	—	—	—	—
1953	—	—	—	—	—	—	—	—	—
1954	—	—	—	—	—	—	—	—	—
1955	—	—	—	—	—	—	—	—	—
1956	—	—	—	—	—	—	—	—	—
1957	—	—	—	—	—	—	—	—	—
1958	—	—	—	—	—	—	—	—	—
1959	—	—	—	—	—	—	—	—	—
1960	7	3	0	10	10	—	10	10	100.0
1961	8	4	0	12	12	—	12	12	100.0
1962	9	11	0	20	20	—	20	20	100.0
1963	1	6	0	7	14	—	14	14	50.0
1964	—	—	—	—	—	—	—	—	—
1965	—	—	—	—	—	—	—	—	—
1966	7	3	0	10	10	—	10	10	100.0
1967	4	6	0	10	10	—	10	10	100.0
1968	15	0	0	15	15	—	15	15	100.0
1969	8	0	0	8	10	—	10	10	80.0
1970	6	0	0	6	10	—	10	10	60.0
1971	8	2	0	10	15	—	15	15	66.7
1972	—	—	—	—	—	—	—	—	—
1973	—	—	—	—	—	—	—	—	—
1974	4	3	0	7	10	—	10	9	77.8
1975	7	2	0	9	10	—	10	9	100.0
1976	8	2	0	10	10	—	10	10	100.0
1977	9	1	0	10	10	—	10	10	100.0
1978	11	9	1	21	22	—	22	22	95.5
1979	14	12	1	27	27	—	27	27	100.0
1980	16	6	1	23	27	—	27	27	85.2
1981	20	5	0	25	27	—	27	27	92.6
1982	16	10	2	28	28	—	28	28	100.0
1983	20	8	0	28	28	—	28	28	100.0
1984	28	7	0	35	36	—	36	36	97.2
1985	29	12	0	41	45	—	45	45	91.1
1986	39	17	0	56	56	—	56	56	100.0
1987	40	14	1	55	56	—	56	56	98.2
1988	32	32	0	64	45	22	67	67	95.5
1989	31	28	1	60	45	22	67	67	89.6

Statewide bison harvest statistics, Utah 1950–2008 (cont.).

Year	Harvest				Permits			Hunters afield	Success rate (%)
	Bull	Cow	Calf	Total	Hunter's choice	Cow	Total		
1990	47	103	0	150	55	129	184	184	81.5
1991	44	32	2	78	70	22	92	91	85.7
1992	17	1	0	18	18	—	18	18	100.0
1993	41	7	0	48	51	—	51	51	94.1
1994	20	58	2	80	24	66	90	90	88.9
1995	32	44	0	76	36	66	102	102	74.5
1996	38	7	0	45	48	—	48	48	93.8
1997	24	28	0	52	29	27	56	56	92.9
1998	39	35	0	74	47	34	81	81	91.4
1999	30	52	0	82	37	66	103	102	80.4
2000	21	24	0	45	28	25	53	52	86.5
2001	39	38	0	77	62	30	92	92	83.7
2002	26	17	0	43	32	15	47	47	91.5
2003	34	14	0	48	41	19	60	60	80.0
2004	17	24	0	41	22	19	41	41	100.0
2005	12	11	0	23	15	10	25	23	100.0
2006	12	10	0	22	12	10	22	22	100.0
2007	61	59	0	121	68	75	143	141	85.8
2008	59	73	0	133*	68	102	170	165	80.6

*Includes one harvest of unknown sex.

Once-in-a-lifetime bison harvest, Utah 2008.

Hunt Number	Hunt name	Bull harvest	Cow harvest	Total harvest	Permits	Hunters afield	Mean days hunted	Success rate (%)
941	Henry Mountains, cow only	1	25	26	33	32	3.6	81.3
942	Henry Mountains, hunter's choice	26	4	30	32	32	2.6	93.8
943	Henry Mountains, hunter's choice	27	7	34	34	34	4.5	100.0
944	Henry Mountains, cow only	3	20	23	31	31	4.1	74.2
945	Henry Mountains, cow only	2	8	10	22	22	4.6	45.5
946	Henry Mountains, cow only	0	9	9	16	13	3.1	69.2
	Conservation permits	—	—	1	2	1	—	100.0
	Totals	59	73	133	170	165	3.8	80.6

Historic bison population estimates, Henry Mountains, Utah 1949–2008.

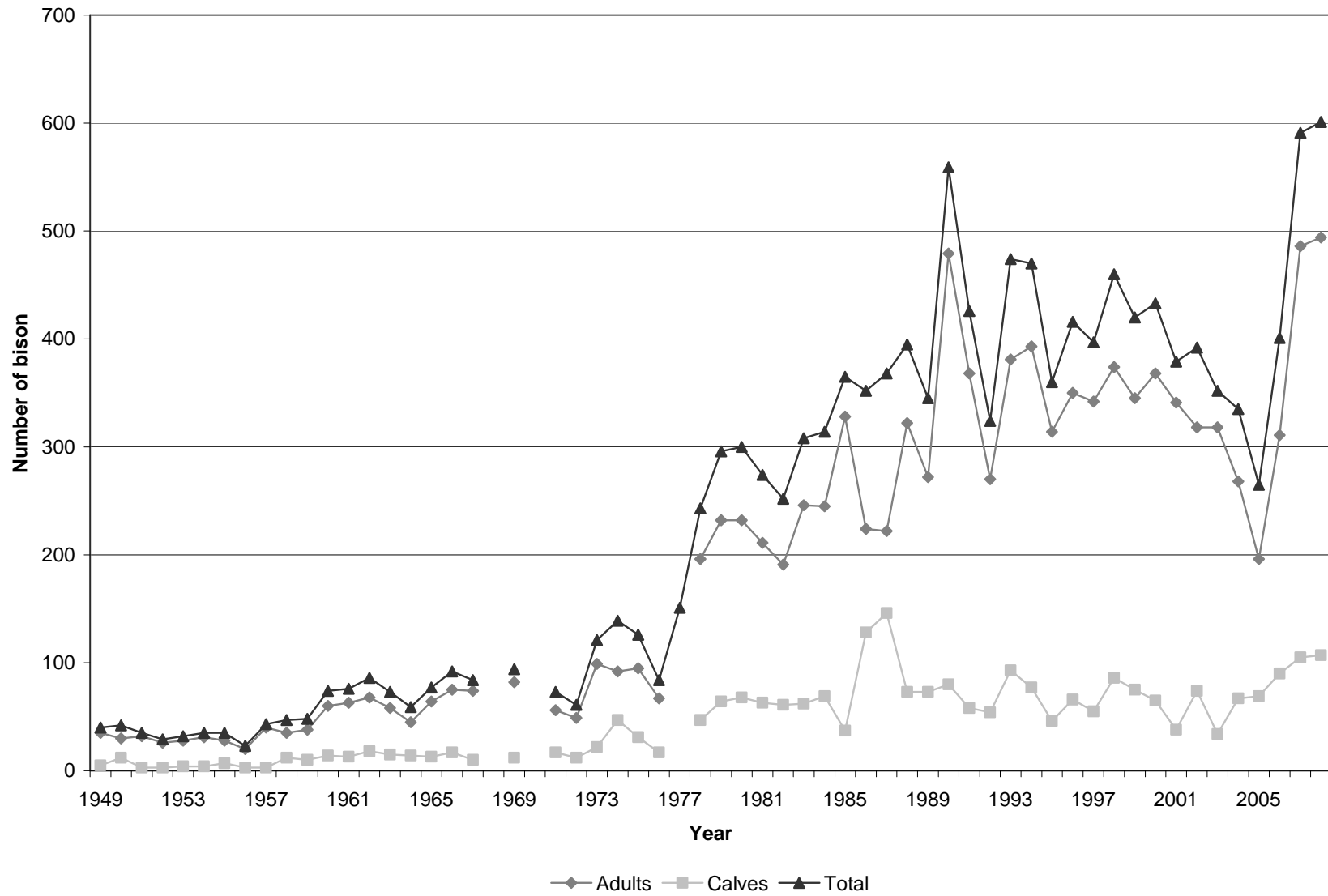

Historic bison preseason population estimates, Henry Mountains, Utah 1949–2008.

Year	Estimated adults	Estimated calves	Total population estimate
1949	35	5	40
1950	30	12	42
1951	32	3	35
1952	26	3	29
1953	28	4	32
1954	31	4	35
1955	28	7	35
1956	20	3	23
1957	40	3	43
1958	35	12	47
1959	38	10	48
1960	60	14	74
1961	63	13	76
1962	68	18	86
1963	58	15	73
1964	45	14	59
1965	64	13	77
1966	75	17	92
1967	74	10	84
1968	—	—	—
1969	82	12	94
1970	—	—	75
1971	56	17	73
1972	49	12	61
1973	99	22	121
1974	92	47	139
1975	95	31	126
1976	67	17	84
1977	—	—	151
1978	196	47	243
1979	232	64	296
1980	232	68	300
1981	211	63	274
1982	191	61	252
1983	246	62	308
1984	245	69	314
1985	328	37	365
1986	224	128	352
1987	222	146	368
1988	322	73	395
1989	272	73	345
1990	479	80	559

Historic bison preseason population estimates, Henry Mountains, Utah 1949–2008 (cont.).

Year	Estimated adults	Estimated calves	Total population estimate
1991	368	58	426
1992	270	54	324
1993	381	93	474
1994	393	77	470
1995	314	46	360
1996	350	66	416
1997	342	55	397
1998	374	86	460
1999	345	75	420
2000	368	65	433
2001	341	38	379
2002	318	74	392
2003	318	34	352
2004	268	67	335
2005	196	69	265
2006	311	90	401
2007	486	105	591
2008	494	107	601

Historic bison classification, Henry Mountains, Utah, 1997–2008.

Year	Calves / 100 cows	Bulls / 100 cows
1997	25	55
1998	35	54
1999	36	65
2000	28	57
2001	18	57
2002	36	56
2003	17	56
2004	42	42
2005	49	38
2006	39	36
2007	35	60
2008	33	53

DESERT BIGHORN SHEEP



Statewide trends of desert bighorn sheep harvest statistics, Utah 1967–2008.

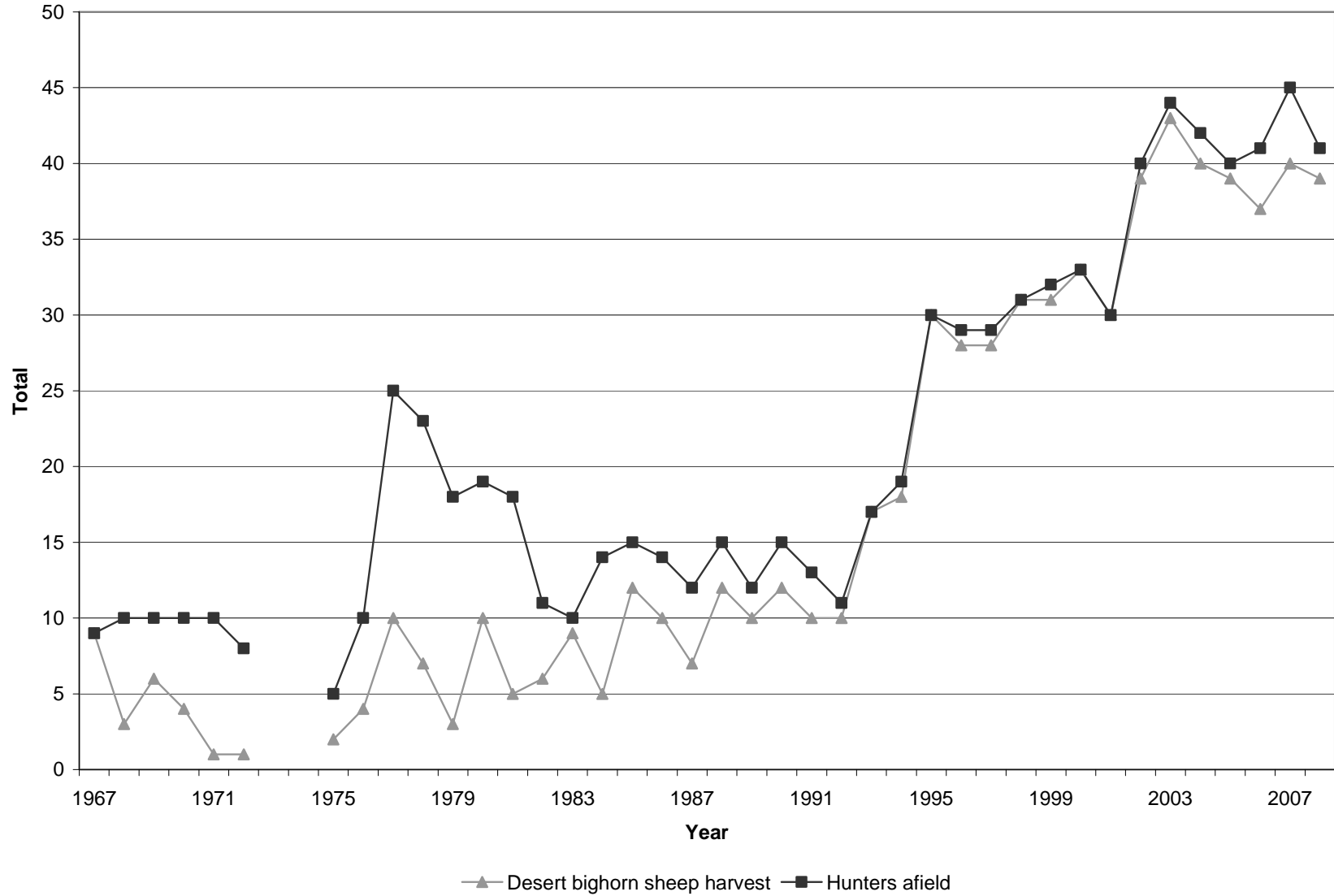

*Data not available in 1973 and 1974.

Statewide desert bighorn sheep harvest statistics, Utah 1967–2008.

Year	Ram harvest	Permits	Hunters afield	Mean days hunted	Success rate (%)
1967	9	10	9	2.7	100.0
1968	3	10	10	5.2	30.0
1969	6	10	10	5.5	60.0
1970	4	10	10	7.4	40.0
1971	1	10	10	—	10.0
1972	1	10	8	—	12.5
1973	—	—	—	—	—
1974	—	—	—	—	—
1975	2	5	5	6.2	40.0
1976	4	10	10	8.7	40.0
1977	10	25	25	9.0	40.0
1978	7	23	23	8.6	30.4
1979	3	18	18	13.1	16.7
1980	10	19	19	12.7	52.6
1981	5	18	18	12.6	27.8
1982	6	11	11	9.9	54.5
1983	9	10	10	15.0	90.0
1984	5	14	14	13.4	35.7
1985	12	15	15	8.3	80.0
1986	10	14	14	8.0	71.4
1987	7	12	12	8.2	58.3
1988	12	15	15	8.1	80.0
1989	10	12	12	10.5	83.3
1990	12	15	15	7.1	80.0
1991	10	13	13	12.2	76.9
1992	10	11	11	6.5	90.9
1993	17	17	17	7.9	100.0
1994	18	19	19	0.0	94.7
1995	30	32	30	0.0	100.0
1996	28	29	29	8.7	96.6
1997	28	29	29	7.5	96.6
1998	31	31	31	8.4	100.0
1999	31	32	32	8.5	96.9
2000	33	33	33	6.3	100.0
2001	30	31	30	11.4	100.0
2002	39	40	40	6.4	97.5
2003	43	44	44	7.3	97.7
2004	40	42	42	8.7	95.2
2005	39	40	40	8.5	97.5
2006	37	43	41	8.2	90.2
2007	40	45	45	10.7	88.9
2008	39	42	41	8.2	95.1

Total desert bighorn sheep harvest by hunt, Utah 2008.

Unit	Hunt number	Hunt Name	Ram harvest	Permits	Hunters afield	Mean days hunted	Success rate (%)
12	950	San Rafael, North	4	5	5	5.0	80.0
12	951	San Rafael, South	10	10	10	9.6	100.0
12	952	San Rafael, Dirty Devil	4	4	4	7.8	100.0
13	953	La Sal, Potash	3	3	3	5.3	100.0
14	954	San Juan, South	3	3	3	10.0	100.0
14	955	San Juan, Lockhart	1	2	1	21.0	100.0
15	956	Henry Mountains	1	1	1	10.0	100.0
26	957	Kaiparowits, East	3	3	3	6.7	100.0
26	958	Kaiparowits, West	1	2	2	13.0	50.0
26	959	Kaiparowits, Escalante	7	7	7	7.7	100.0
30	960	Pine Valley, Virgin River	2	2	2	4.0	100.0
Statewide totals			39	42	41	8.2	95.1

*When possible, conservation and nonresident permits were added to the hunt where the harvest occurred.

Total ram desert bighorn sheep harvest by hunt, Utah 1999–2008.

Unit	Hunt name	1999	2000	2001	2002	2003	2004	2005	2006	2007	2008
12	San Rafael, North	8	9	8	12	11	11	9	9	6	4
12	San Rafael, South	6	5	6	9	10	8	8	6	9	10
12	San Rafael, Dirty Devil	—	—	—	—	3	1	2	2	3	4
13	La Sal, Potash	4	4	3	3	3	3	3	3	3	3
14	San Juan, South	3	4	3	4	2	3	2	1	4	3
14	San Juan, Lockhart	1	2	1	0	1	1	1	1	2	1
15	Henry Mountains	—	—	—	—	—	—	—	3	1	1
26	Kaiparowits, East	9**	4*	4*	5*	2	4	5	2	3	3
26	Kaiparowits, West	—	—	—	—	4	0	1	1	2	1
26	Kaiparowits, Escalante	—	5	5	5	6	7	6	5	4	7
30	Pine Valley, Virgin River	—	—	—	1	1	2	2	2	3	2

*Includes Kaiparowits East and West.

**Includes Kaiparowits East, West, and Escalante.

Total ram desert bighorn sheep hunters afield by hunt, Utah 1999–2008.

Unit	Hunt name	1999	2000	2001	2002	2003	2004	2005	2006	2007	2008
12	San Rafael, North	8	9	8	12	11	11	9	9	8	5
12	San Rafael, South	6	5	6	9	10	8	9	8	9	10
12	San Rafael, Dirty Devil	—	—	—	—	3	2	2	2	3	4
13	La Sal, Potash	4	4	3	3	3	3	3	3	3	3
14	San Juan, South	3	4	3	4	2	3	2	1	4	3
14	San Juan, Lockhart	1	2	1	1	1	1	1	1	2	1
15	Henry Mountains	—	—	—	—	—	—	—	3	1	1
26	Kaiparowits, East	10**	4*	4*	5	2	4	5	2	3	3
26	Kaiparowits, West	—	—	—	—	4	1	1	1	2	2
26	Kaiparowits, Escalante	—	5	5	5	7	7	6	7	7	7
30	Pine Valley, Virgin River	—	—	—	1	1	2	2	2	3	2

*Includes Kaiparowits East and West.

**Includes Kaiparowits East, West, and Escalante.

Desert bighorn sheep trend count data by subunit, Utah 1998–2008.

San Rafael, North

Year	n	Lambs / 100 ewes	Rams / 100 ewes
1998	—	—	—
1999*	429	47	59
2000	—	—	—
2001*	641	38	74
2002	—	—	—
2003*	456	42	68
2004	—	—	—
2005*	442	42	68
2006	—	—	—
2007*	167	20	50
2008	150	22	61

*Includes North and South

San Rafael, South

Year	n	Lambs / 100 ewes	Rams / 100 ewes
1998	—	—	—
1999*	429	47	59
2000	—	—	—
2001*	641	38	74
2002	—	—	—
2003*	456	42	68
2004	—	—	—
2005*	442	42	68
2006	—	—	—
2007*	259	16	76
2008	—	—	—

*Includes North and South

San Rafael, Dirty Devil

Year	n	Lambs / 100 ewes	Rams / 100 ewes
1998*	47	11	22
1999	—	—	—
2000	39	13	147
2001	—	—	—
2002	62	23	83
2003	—	—	—
2004	77	48	85
2005	—	—	—
2006	76	54	75
2007	—	—	—
2008	115	10	59

*Includes Dirty Devil and Little Rockies.

Desert bighorn sheep trend count data by subunit, Utah 1998–2008 (cont.).

La Sal, Potash

Year	n	Lambs / 100 ewes	Rams / 100 ewes
1998	147	57	84
1999	—	—	—
2000	85	33	69
2001	—	—	—
2002	102	31	78
2003	—	—	—
2004	123	53	79
2005	—	—	—
2006	140	67	52
2007	—	—	—
2008	105	32	66

San Juan, Lockhart

Year	n	Lambs / 100 ewes	Rams / 100 ewes
1998*	156	49	64
1999	—	—	—
2000*	140	46	67
2001	—	—	—
2002*	135	33	52
2003	—	—	—
2004*	230	46	56
2005	—	—	—
2006	87	35	83
2007	—	—	—
2008	59	18	61

*Includes Lockhart, North, and South.

San Juan, North

Year	n	Lambs / 100 ewes	Rams / 100 ewes
1998*	156	49	64
1999	—	—	—
2000*	140	46	67
2001	—	—	—
2002*	135	33	52
2003	—	—	—
2004*	230	46	56
2005	—	—	—
2006	29	20	73
2007	—	—	—
2008	—	—	—

*Includes Lockhart, North, and South.

Desert bighorn sheep trend count data by subunit, Utah 1998–2008 (cont.).

San Juan, South

Year	n	Lambs / 100 ewes	Rams / 100 ewes
1998*	156	49	64
1999	—	—	—
2000*	140	46	67
2001	—	—	—
2002*	135	33	52
2003	—	—	—
2004*	230	46	56
2005	—	—	—
2006	166	33	70
2007	—	—	—
2008	122	31	59

*Includes Lockhart, North, and South.

Henry Mountains

Year	n	Lambs / 100 ewes	Rams / 100 ewes
1998	47	11	22
1999	—	—	—
2000*	50	41	44
2001	—	—	—
2002*	54	33	67
2003	—	—	—
2004*	66	25	62
2005	—	—	—
2006	44	20	56
2007	—	—	—
2008	54	10	70

*Includes Little Rockies and North Wash.

Kaiparowits, East / West

Year	n	Lambs / 100 ewes	Rams / 100 ewes
1998*	203	47	69
1999	108	33	51
2000	—	—	—
2001	123	39	32
2002	—	—	—
2003	84	61	54
2004	—	—	—
2005	136	49	51
2006	—	—	—
2007	110	61	78
2008	—	—	—

*Includes East, West, and Escalante.

Desert bighorn sheep trend count data by subunit, Utah 1998–2008 (cont.).

Kaiparowits, Escalante

Year	n	Lambs / 100 ewes	Rams / 100 ewes
1998*	203	47	69
1999	—	—	—
2000	123	42	74
2001	—	—	—
2002	144	41	68
2003	—	—	—
2004	151	55	70
2005	—	—	—
2006	99	47	64
2007	—	—	—
2008	115	25	70

*Includes East, West, and Escalante.

Zion

Year	n	Lambs / 100 ewes	Rams / 100 ewes
2008	75	45	43

Pine Valley, Virgin River

Year	n	Lambs / 100 ewes	Rams / 100 ewes
1998	—	—	—
1999	35	30	45
2000	—	—	—
2001	—	—	—
2002	72	33	167
2003	—	—	—
2004	55	46	12
2005	—	—	—
2006	—	—	—
2007	38	29	52
2008	23	15	62

ROCKY MOUNTAIN BIGHORN SHEEP



Statewide trends of Rocky Mountain bighorn sheep harvest statistics, Utah 1991–2008.

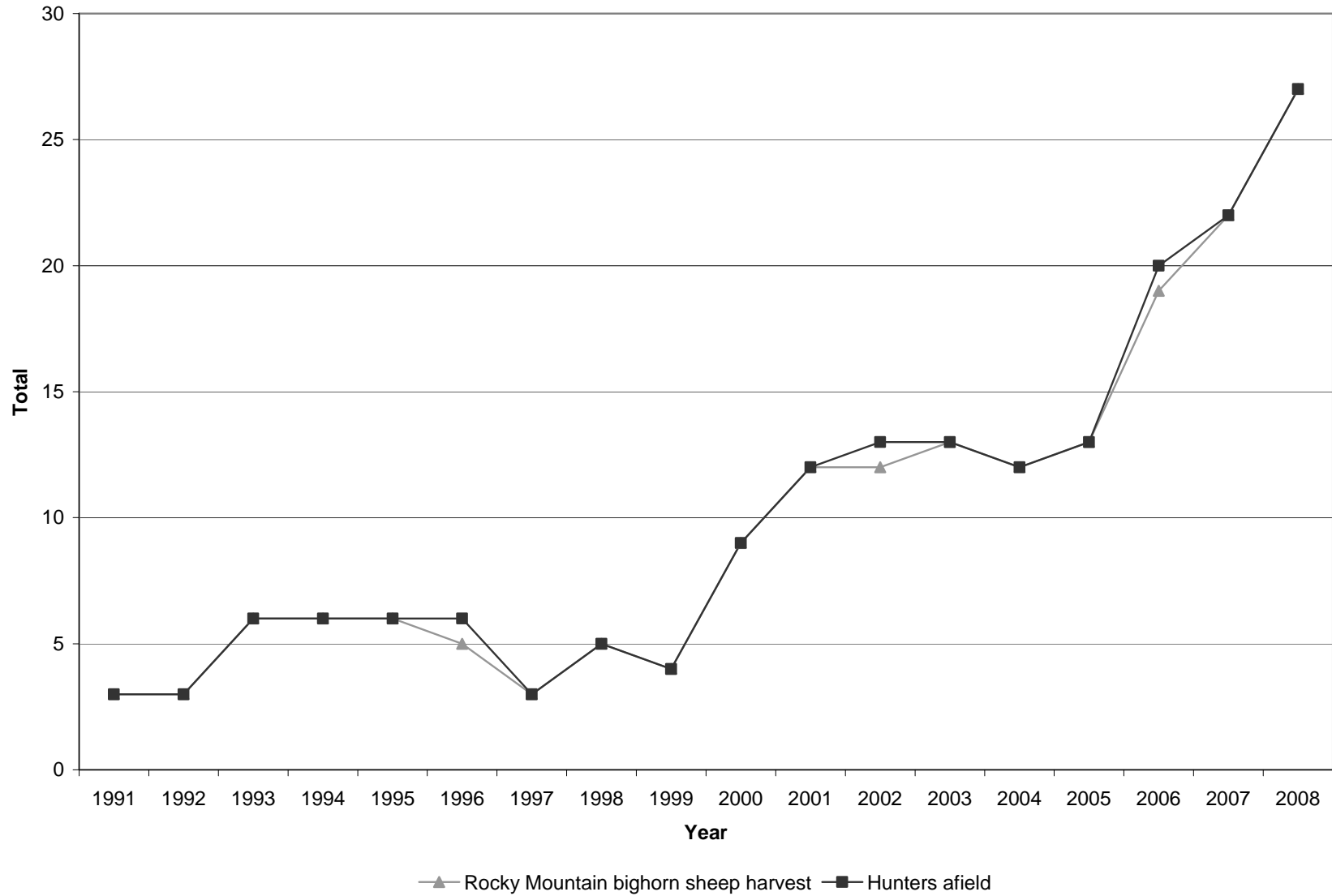

Statewide Rocky Mountain bighorn sheep harvest statistics, Utah 1991–2008.

Year	Ram harvest	Permits	Hunters afield	Mean days hunted	Success rate (%)
1991	3	3	3	—	100.0
1992	3	3	3	—	100.0
1993	6	6	6	—	100.0
1994	6	6	6	6.7	100.0
1995	6	6	6	—	100.0
1996	5	6	6	5.0	83.3
1997	3	3	3	5.0	100.0
1998	5	5	5	10.2	100.0
1999	4	4	4	—	100.0
2000	9	9	9	—	100.0
2001	12	12	12	—	100.0
2002	12	13	13	—	92.3
2003	13	13	13	17.1	100.0
2004	12	12	12	8.6	100.0
2005	13	13	13	9.1	100.0
2006	19	20	20	7.7	95.0
2007	22	22	22	5.7	100.0
2008	27	27	27	8.7	100.0

Total Rocky Mountain bighorn sheep harvest by hunt, Utah 2008.

Unit	Hunt number	Hunt name	Ram harvest	Permits	Hunters afield	Mean days hunted	Success rate (%)
1	961	Box Elder, Newfoundland Mountain	2	2	2	2.0	100.0
8	962	North Slope, West Daggett (Sheep Creek)	3	3	3	15.7	100.0
8	963	North Slope, Three Corners (Bare Mountain)	3	3	3	6.7	100.0
10	964	Book Cliffs, South (Rattlesnake)	8	8	8	6.1	100.0
11	965	Nine Mile, Range Creek (Bighorn Mountain)	10	10	10	10.1	100.0
17	966	Wasatch Mountains, West (Timpanogos)	1	1	1	13.0	100.0
Statewide totals			27	27	27	8.7	100.0

*When possible, conservation permits were added to the hunt where the harvest occurred.

Total ram Rocky Mountain bighorn sheep harvest by hunt, Utah 1999–2008.

Unit	Hunt name	1999	2000	2001	2002	2003	2004	2005	2006	2007	2008
1	Box Elder, Newfoundland Mountain	—	—	—	—	—	—	—	2	1	2
8	North Slope, West Daggett (Sheep Creek)	1	1	1	0	1	0	2	2	3	3
8	North Slope, Three Corners (Bare Mountain)	1	1	1	2	2	2	2	2	3	3
10	Book Cliffs, South (Rattlesnake)	2	5	5	4	5	5	5	5	6	8
11	Nine Mile, Range Creek (Bighorn Mountain)	0	2	5	6	5	5	4	6	7	10
17	Wasatch Mountains, West	—	—	—	—	—	—	—	—	2	1

Total ram Rocky Mountain bighorn sheep hunters afield by hunt, Utah 1999–2008.

Unit	Hunt name	1999	2000	2001	2002	2003	2004	2005	2006	2007	2008
1	Box Elder, Newfoundland Mountain	—	—	—	—	—	—	—	2	1	2
8	North Slope, West Daggett (Sheep Creek)	1	1	1	0	1	0	2	2	3	3
8	North Slope, Three Corners (Bare Mountain)	1	1	1	2	2	2	2	2	3	3
10	Book Cliffs, South (Rattlesnake)	2	5	5	4	5	5	5	5	6	8
11	Nine Mile, Range Creek (Bighorn Mountain)	0	2	5	7	5	5	4	7	7	10
17	Wasatch Mountains, West	—	—	—	—	—	—	—	—	2	1

Rocky Mountain bighorn sheep trend count data by subunit, Utah 1998–2008.

North Slope, West Daggett (Sheep Creek)

Year	n	Lambs / 100 ewes	Rams / 100 ewes
1998	33	77	77
1999	40	25	42
2000	41	78	50
2001	52	52	56
2002	52	74	52
2003	46	65	106
2004	43	61	78
2005	58	65	58
2006*	96	52	87
2007	37	67	10
2008	53	28	55

*Sheep Creek/Carter Creek combined.

North Slope, Three Corners (Bare Top)

Year	n	Lambs / 100 ewes	Rams / 100 ewes
1998	59	57	40
1999	54	44	56
2000	91	50	57
2001	92	51	97
2002	62	63	67
2003	61	62	73
2004	72	63	77
2005	68	66	69
2006	86	48	68
2007	84	70	141
2008	99	41	127

North Slope, West Daggett (Carter Creek / South Red Canyon)

Year	n	Lambs / 100 ewes	Rams / 100 ewes
1998	—	—	—
1999*	10	13	13
2000	29	32	21
2001	33	61	22
2002	29	67	27
2003	40	77	59
2004	37	61	44
2005	38	59	65
2006**	96	52	87
2007	27	52	24
2008	20	8	58

*Start of a transplanted population.

**Sheep Creek/Carter Creek combined.

Rocky Mountain bighorn sheep trend count data by subunit, Utah 1998–2008 (cont.).

North Slope, Three Corners (Goslin Mountain)

Year	n	Lambs / 100 ewes	Rams / 100 ewes
1998	—	—	—
1999	—	—	—
2000	—	—	—
2001	—	—	—
2002	—	—	—
2003	—	—	—
2004*	34	19	12
2005	45	73	32
2006	62	56	38
2007	79	36	40
2008	33	36	79

*Start of a transplanted population.

Book Cliffs, South (Rattlesnake)

Year	n	Lambs / 100 ewes	Rams / 100 ewes
1998	—	—	—
1999	187	49	66
2000	—	—	—
2001	108	44	64
2002	—	—	—
2003	111	44	64
2004	—	—	—
2005	200	57	67
2006	—	—	—
2007	235	39	69
2008	—	—	—

Nine Mile, Range Creek (Bighorn Mountain)

Year	n	Lambs / 100 ewes	Rams / 100 ewes
1998	106	47	69
1999	—	—	—
2000	128	53	72
2001	179	54	70
2002	—	—	—
2003	213	39	69
2004	—	—	—
2005	293	44	73
2006	—	—	—
2007	346	51	70
2008	—	—	—

ROCKY MOUNTAIN GOAT



Statewide trends of Rocky Mountain goat harvest statistics, Utah 1981–2008.

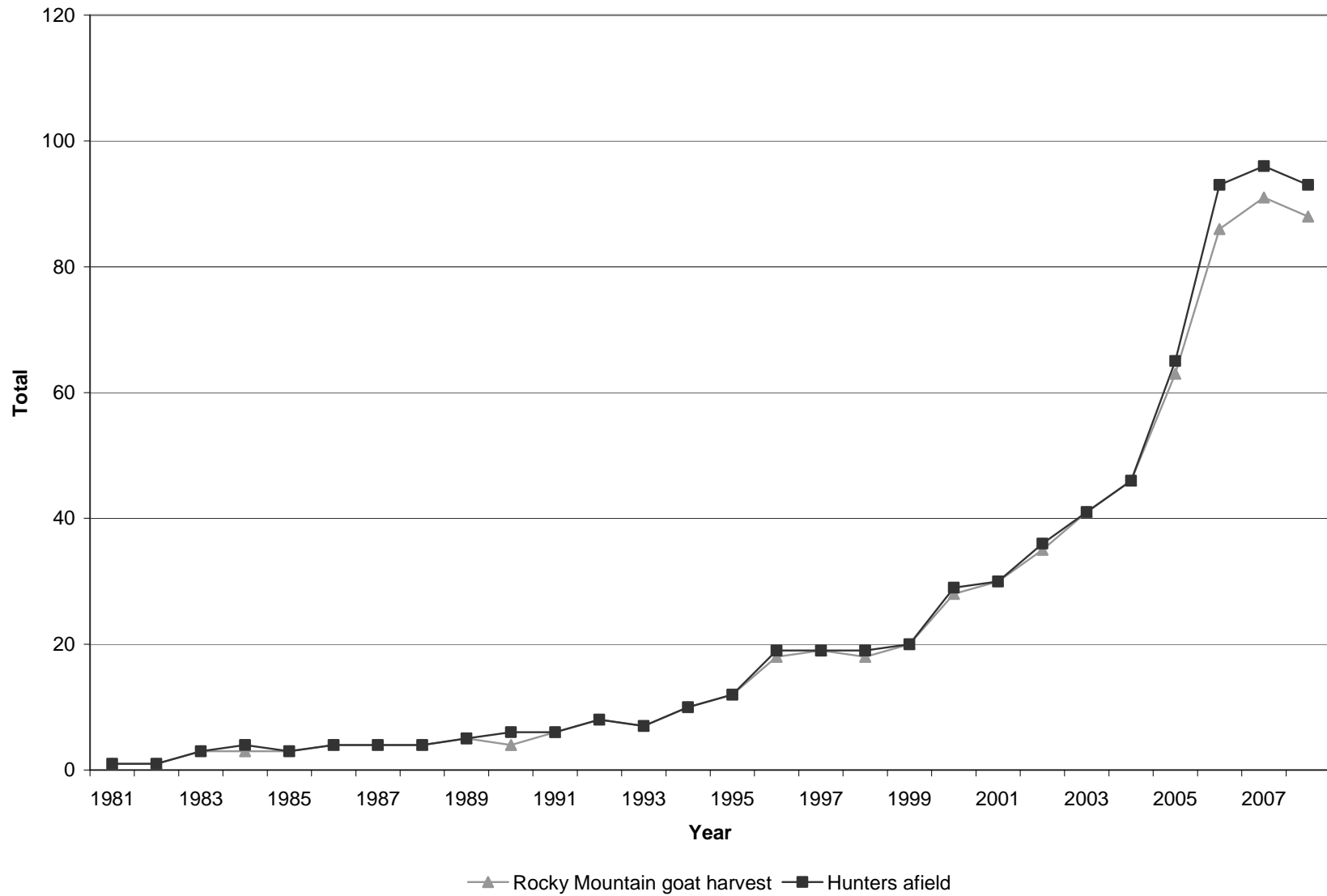

Statewide Rocky Mountain goat harvest statistics, Utah 1981–2008.

Year	Billy harvest	Nanny harvest	Total harvest	Permits	Hunters afield	Mean days hunted	Success rate (%)
1981	1	0	1	1	1	2.0	100.0
1982	0	1	1	1	1	2.0	100.0
1983	3	0	3	3	3	4.3	100.0
1984	2	1	3	4	4	4.0	75.0
1985	3	0	3	3	3	5.3	100.0
1986	2	2	4	4	4	6.5	100.0
1987	3	1	4	4	4	3.8	100.0
1988	3	1	4	4	4	3.5	100.0
1989	4	1	5	5	5	3.6	100.0
1990	4	0	4	6	6	4.8	66.7
1991	3	3	6	6	6	7.0	100.0
1992	8	0	8	8	8	5.8	100.0
1993	6	1	7	7	7	4.3	100.0
1994	10	0	10	10	10	—	100.0
1995	10	2	12	12	12	—	100.0
1996	16	2	18	19	19	4.2	94.7
1997	17	2	19	19	19	—	100.0
1998	18	0	18	19	19	3.5	94.7
1999	18	2	20	20	20	—	100.0
2000	19	9	28	29	29	3.2	96.6
2001	21	9	30	30	30	—	100.0
2002	25	10	35	36	36	—	97.2
2003	32	9	41	41	41	2.3	100.0
2004	31	15	46	46	46	2.6	100.0
2005	42	21	63	68	65	3.5	96.9
2006	48	38	86	94	93	3.3	92.5
2007	54	36	91	96	96	3.3	94.8
2008	57	30	88*	95	93	2.9	94.6

*Includes one harvest of unknown sex

Total Rocky Mountain goat harvest by hunt, Utah 2008.

Unit	Hunt number	Hunt Name	Billy harvest	Nanny harvest	Total harvest	Permits	Hunters afield	Mean days hunted	Success rate (%)
3	970	Ogden, Willard Peak	9	0	9	9	9	3.8	100.0
3	971	Ogden, Willard Peak (Female)	0	6	6	6	6	1.2	100.0
3	972	Ogden, Willard Peak (Female)	0	8	8	10	10	3.2	80.0
6-7	973	Kamas / Chalk Creek	2	0	2	2	2	3.5	100.0
8-9		North Slope / South Slope							
	974	High Uintas West	8	1	9	9	9	3.1	100.0
	975	High Uintas Central	5	4	9	10	10	2.1	90.0
	976	High Uintas East	6	2	8	9	8	4.6	100.0
	977	High Uintas Liedy Peak	3	2	5	5	5	3.0	100.0
17		Wasatch Mountains							
	978	Lone Peak	2	1	3	4	4	3.3	75.0
	979	Box Elder Peak	2	1	3	4	4	5.5	75.0
	980	Timpanogos	3	2	5	5	5	2.0	100.0
	981	Provo Peak	4	0	4	4	4	2.3	100.0
22	982	Beaver	13	3	16	17	16	2.3	100.0
		Statewide Sportsman / Conservation	—	—	1	1	1	—	100.0
		Statewide totals	57	30	88	95	93	2.9	94.6

*When possible, conservation and nonresident permits were added to the hunt where the harvest occurred.

Total billy Rocky Mountain goat harvest by hunt, Utah 1999–2008.

Unit	Hunt name	1999	2000	2001	2002	2003	2004	2005	2006	2007	2008
3	Ogden, Willard Peak	0	0	1	1	1	1	3	8	5	9
6–7	Kamas / Chalk Creek	1	1	1	0	1	1	2	2	2	2
8–9	North Slope / South Slope										
	High Uintas West	0	1	0	4	4	1	4	5	6	8
	High Uintas Central	0	0	0	1	3	3	5	6	9	5
	High Uintas East	0	0	1	2	3	3	4	5	6	6
	High Uintas Liedy Peak	1	0	0	0	3	3	3	5	3	3
17	Wasatch Mtns., Lone Peak	4	4	5	4	4	6	7	2	6	2
17	Wasatch Mtns., Box Elder Peak	5	4	4	3	6	5	4	4	3	2
17	Wasatch Mtns., Timpanogos	3	5	3	4	3	4	4	3	1	3
17	Wasatch Mtns., Provo Peak	3	3	4	4	2	1	2	1	3	4
22	Beaver	1	1	2	2	2	3	4	5	10	13

Total nanny Rocky Mountain goat harvest by hunt, Utah 1999–2008.

Unit	Hunt name	1999	2000	2001	2002	2003	2004	2005	2006	2007	2008
3	Ogden, Willard Peak	0	0	0	0	0	0	0	15	20	14
6–7	Kamas / Chalk Creek	0	0	2	1	0	0	0	0	0	0
8–9	North Slope / South Slope										
	High Uintas West	0	1	0	0	1	4	4	2	3	1
	High Uintas Central	0	0	0	1	0	0	3	2	0	4
	High Uintas East	0	0	1	1	0	0	1	1	3	2
	High Uintas Liedy Peak	0	0	0	0	0	0	1	0	1	2
17	Wasatch Mtns., Lone Peak	0	2	2	3	0	1	1	4	2	1
17	Wasatch Mtns., Box Elder Peak	0	2	1	2	0	5	0	2	0	1
17	Wasatch Mtns., Timpanogos	2	2	2	1	5	0	0	2	4	2
17	Wasatch Mtns., Provo Peak	0	2	1	1	1	1	1	1	1	0
22	Beaver	0	0	0	0	2	4	10	9	2	3

Total Rocky Mountain goat hunters afield by hunt, Utah 1999–2008.

Unit	Hunt name	1999	2000	2001	2002	2003	2004	2005	2006	2007	2008
3	Ogden, Willard Peak	0	0	1	1	1	1	3	24	26	25
7	Kamas / Chalk Creek	1	1	3	2	1	1	2	2	2	2
8–9	North Slope / South Slope										
	High Uintas West	0	2	0	4	5	5	8	8	9	9
	High Uintas Central	0	0	0	2	3	3	8	8	10	10
	High Uintas East	0	0	2	3	3	3	6	6	10	8
	High Uintas Liedy Peak	1	0	0	0	3	3	4	5	5	5
17	Wasatch Mtns., Lone Peak	4	7	7	7	4	7	8	6	8	4
17	Wasatch Mtns., Box Elder Peak	5	6	5	5	6	10	4	6	4	4
17	Wasatch Mtns., Timpanogos	5	7	5	5	8	4	5	5	5	5
17	Wasatch Mtns., Provo Peak	3	5	5	5	3	2	3	4	4	4
22	Beaver	1	1	2	2	4	7	14	17	12	16

Rocky Mountain goat trend count data by subunit, Utah 1998–2008.

Ogden, Willard Peak

Year	n	Billies	Nannies / Immature males	Kids	Unclassified
1998	13	—	—	6	7**
1999	—	—	—	—	—
2000*	28	—	—	9	19**
2001*	26	—	—	10	16**
2002	32	—	—	10	22**
2003	46	—	—	—	46
2004	105	—	—	35	70**
2005	151	—	—	51	100**
2006	72	—	—	31	41**
2007	183	—	—	51	132**
2008	115	—	—	26	89**

*Data based on ground counts.

**Unclassified adults.

Kamas / Chalk Creek

Year	n	Billies	Nannies / Immature males	Kids	Unclassified
1998	—	—	—	—	—
1999	—	—	—	—	—
2000	—	—	—	—	—
2001	8	2	4	2	—
2002	—	—	—	—	—
2003	—	—	—	—	—
2004	34	7	19	8	—
2005	—	—	—	—	—
2006	24	8	13	3	—
2007	—	—	—	—	—
2008	37	3	25	9	—

Rocky Mountain goat trend count data by subunit, Utah 1998–2008 (cont.).

North Slope / South Slope, High Uintas West

Year	n	Billies	Nannies / Immature males	Kids	Unclassified
1998	—	—	—	—	—
1999	—	—	—	—	—
2000	—	—	—	—	—
2001	46	3	32	11	—
2002*	171	—	—	51	120**
2003*	156	—	—	42	114**
2004	131	26	72	33	—
2005*	208	—	—	36	172**
2006	169	36	94	39	—
2007*	287	—	—	56	231**
2008	236	42	150	44	—

*Includes all North Slope and South Slope areas.

**Unclassified adults.

North Slope / South Slope, High Uintas Central

Year	n	Billies	Nannies / Immature males	Kids	Unclassified
1998	—	—	—	—	—
1999	—	—	—	—	—
2000	—	—	—	—	—
2001	62	6	41	15	—
2002*	171	—	—	51	120**
2003*	156	—	—	42	114**
2004	183	15	121	47	—
2005*	208	—	—	36	172**
2006	228	48	112	68	—
2007*	287	—	—	56	231**
2008	153	27	104	22	—

*Includes all North Slope and South Slope areas.

**Unclassified adults.

Rocky Mountain goat trend count data by subunit, Utah 1998–2008 (cont.).

North Slope / South Slope, High Uintas East

Year	n	Billies	Nannies / Immature males	Kids	Unclassified
1998	—	—	—	—	—
1999	—	—	—	—	—
2000	—	—	—	—	—
2001	59	3	42	14	—
2002*	171	—	—	51	120**
2003*	156	—	—	42	114**
2004	139	24	81	34	—
2005*	208	—	—	36	172**
2006	166	31	97	38	—
2007	287	—	—	56	231**
2008	95	34	47	14	—

*Includes all North Slope and South Slope areas.

**Unclassified adults.

North Slope / South Slope, High Uintas Liedy Peak

Year	n	Billies	Nannies / Immature males	Kids	Unclassified
1998	—	—	—	—	—
1999	—	—	—	—	—
2000	—	—	—	—	—
2001	40	7	24	9	—
2002*	171	—	—	51	120**
2003*	156	—	—	42	114**
2004	96	9	63	24	—
2005*	208	—	—	36	172**
2006	111	19	57	35	—
2007	287	—	—	56	231**
2008	58	14	33	11	—

*Includes all North Slope and South Slope areas.

**Unclassified adults.

Rocky Mountain goat trend count data by subunit, Utah 1998–2008 (cont.).

Wasatch Mountains, Lone Peak

Year	n	Billies	Nannies / Immature males	Kids	Unclassified
1998	—	—	—	—	—
1999	130	25	69	36	—
2000	—	—	—	—	—
2001	—	—	—	—	—
2002	99	—	—	—	99
2003	—	—	—	—	—
2004	165	20	77	42	26
2005	—	—	—	—	—
2006	—	—	—	—	—
2007	68	26	23	18	1
2008	—	—	—	—	—

*Unclassified adults.

Wasatch Mountains, Box Elder Peak

Year	n	Billies	Nannies / Immature males	Kids	Unclassified
1998	—	—	—	—	—
1999	143	16	85	42	—
2000	—	—	—	—	—
2001	—	—	—	—	—
2002	161	—	—	—	161
2003	—	—	—	—	—
2004	50	8	16	4	22
2005	—	—	—	—	—
2006	—	—	—	—	—
2007	57	7	32	16	2
2008	—	—	—	—	—

Rocky Mountain goat trend count data by subunit, Utah 1998–2008 (cont.).

Wasatch Mountains, Timpanogos

Year	n	Billies	Nannies / Immature males	Kids	Unclassified
1998	—	—	—	—	—
1999	87	18	40	29	—
2000	—	—	—	—	—
2001	—	—	—	—	—
2002	102	—	—	—	102
2003	—	—	—	—	—
2004	109	7	72	23	7
2005	—	—	—	—	—
2006	—	—	—	—	—
2007	113	14	4	28	67
2008	—	—	—	—	—

*Unclassified adults.

Wasatch Mountains, Provo Peak

Year	n	Billies	Nannies / Immature males	Kids	Unclassified
1998	—	—	—	—	—
1999	94	12	54	28	—
2000	—	—	—	—	—
2001	—	—	—	—	—
2002	69	—	—	—	69
2003	—	—	—	—	—
2004	88	3	16	11	58
2005	—	—	—	—	—
2006	—	—	—	—	—
2007	95	18	5	23	49
2008	—	—	—	—	—

Rocky Mountain goat trend count data by subunit, Utah 1998–2008 (cont.).

Beaver

Year	n	Billies	Nannies / Immature males	Kids	Unclassified
1998	69	14	36	19	—
1999	79	15	46	18	—
2000	104	14	71	19	—
2001	95	19	58	18	—
2002	90	35	41	14	—
2003	128	44	56	28	—
2004	133	46	57	30	—
2005	153	63	69	21	—
2006	140	49	62	29	—
2007	180	65	81	34	—
2008	133	—	—	14	119*

*Unclassified adults