

# UTAH BIG GAME ANNUAL REPORT 2009



Publication No. 10-28



# UTAH BIG GAME ANNUAL REPORT

## 2009

Prepared by:

**Heather H. Bernales**  
Biometrician

**Kent R. Hersey**  
Big Game Project Leader

and

**Anis Aoude**  
Big Game Program Coordinator

Publication Number 10-28

Annual Performance Report for Federal Aid Project W-65-M, segments 57 and 58

State of Utah  
Department of Natural Resources  
DIVISION OF WILDLIFE RESOURCES

An Equal Opportunity Employer

**James F. Karpowitz**  
Director, 2005–2010

## TABLE OF CONTENTS

<b>INTRODUCTION</b> .....	1
<b>METHODS</b> .....	1
<b>MANAGEMENT UNIT BOUNDARIES</b> .....	3
<b>MULE DEER</b>	
Harvest.....	9
Population trend data .....	45
<b>ELK</b>	
Harvest.....	75
Population trend data .....	115
<b>PRONGHORN</b>	
Harvest.....	140
Population trend data .....	154
<b>MOOSE</b>	
Harvest.....	170
Population trend data .....	179
<b>BISON</b>	
Harvest .....	186
Population trend data .....	189
<b>DESERT BIGHORN</b>	
Harvest .....	193
Population trend data .....	198
<b>ROCKY MOUNTAIN BIGHORN</b>	
Harvest.....	203
Population trend data .....	206
<b>ROCKY MOUNTAIN GOAT</b>	
Harvest.....	209
Population trend data .....	214

## **INTRODUCTION**

This report is a summary of big game harvest information and monitoring efforts for eight species (mule deer, Rocky Mountain elk, pronghorn, Shiras moose, American bison, desert bighorn sheep, Rocky Mountain bighorn sheep, and Rocky Mountain goat) in the state of Utah. Those species are managed based on species management plans that have been developed through a public review process and approved by Utah's Wildlife Board. This report represents the big game portion of Federal Aid Project W-65-M, segments 57 and 58, grant agreement periods October 1, 2008 through September 30, 2009 and October 1, 2009 through September 30, 2010, respectively. This Federal Aid project covers the 2009–2010 hunting seasons and reports statewide trends for all big game species.

## **METHODS**

### **Annual Harvest Surveys**

Annual general season deer and elk harvest were determined through telephone surveys. Antlerless deer, elk, pronghorn, and moose harvest were determined by voluntary online reporting and telephone surveys. Limited entry harvest for all big game species were determined by mandatory online reporting. For the telephone surveys, random, statistically valid samples of approximately 25% of the total license holders were used to estimate harvest statistics.

Based on results from the surveys and online reports, harvest data were projected by the total number of permits to obtain estimates of the number of animals harvested, number of hunters afield, and number of days hunted. To minimize error, harvest data for individual units, regions, and statewide totals were projected separately. As such, the sum of unit estimates and region estimates may not always equal the statewide totals. Additionally, success rates are calculated from the raw data and may not always equal the projected harvest divided by the projected number of hunters afield.

### **Harvest Sex and Age Composition**

For limited entry units, the average age of harvested animals is obtained from counts of annual rings on teeth submitted by hunters. During general season hunts, check stations are used to gather information on age and antler size. The sex composition of harvested animals is determined through questions on telephone and online surveys.

### **Population Sex and Age Composition**

Population sex and age composition is determined through the use of ground and/or aerial classification counts. Ground classification is done using a random process during early morning and evening hours, whereas aerial trend counts occur when counting conditions are favorable and cover all appropriate fall, winter and/or spring use areas. Data collected during classification and trend counts are used to determine annual production and survival of young (doe: fawn, cow: calf ratios), as well as the ratio of bucks or bulls to females in the herds. For deer, annual ground classification counts are conducted immediately after the general season harvest. For the remaining species, a combination of ground classification counts and aerial trend counts are used to determine population sex and age composition.

## **Population Modeling**

All of the data collected on harvest, survival, recruitment, and population structure are used in computer modeling applications for big game populations in Utah. Computer models are used to help determine the current status of the population (i.e., growing, declining, stable), the future structure of the population under various harvest scenarios, and the number of permits to be allocated.

## **Big Game Movements and Seasonal Distribution**

Ground observations are used to determine movements and seasonal distribution of big game species. Trapping and marking projects are carried out periodically where needed to determine direction and extent of herd movements. That information is obtained simply by tagging and use of color markers, or by using radio or GPS collars to help track movements. Those data are used to design hunts to ensure proper harvest. Ground observations are also used to determine movements and seasonal distribution of big game species.

## **MANAGEMENT UNIT BOUNDARIES**

Utah has thirty wildlife management units that serve as the basis for big game management recommendations. Locations and boundary descriptions follow.

### **Unit 1: Box Elder**

**Box Elder, Tooele, Salt Lake, Davis and Weber counties** - Boundary begins at the Utah-Idaho state line and I-15; west along this state line to the Utah-Nevada state line, south along this state line to I-80, east on I-80 to I-15, north on I-15 to the Utah-Idaho state line.

### **Unit 2: Cache**

**Cache, Rich, Weber, and Box Elder counties** - Boundary begins at the Utah-Idaho state line and I-15; south on I-15 to US-91; northeast on US-91 to SR-101; east on SR-101 to Hardware Ranch and USFS Road 054 (Ant Flat); south on USFS 054 to SR-39; east on SR-39 to SR-16; southeast on SR-16 to the Utah-Wyoming state line; north along this state line to the Utah-Idaho state line; west along this state line to I-15.

### **Unit 3: Ogden**

**Weber, Box Elder, Cache, and Morgan counties** - Boundary begins at Hyrum and SR-101; east on SR-101 to the Ant Flat Road (at Hardware Ranch); south on this road to SR-39; west on SR-39 to SR-167 (Trappers Loop Road); south on SR-167 to I-84; west on I-84 to I-15; north on I-15 to Exit 364 and U.S.-91; northeast on US-91 to SR-101; east on SR-101 to Hyrum.

### **Unit 4: Morgan-South Rich**

**Morgan, Rich, Summit, and Weber counties** - Boundary begins at the junction of I-80 and I-84 near Echo, Utah; east on I-80 to the Utah-Wyoming state line; north along this state line to SR-16; north on SR-16 to SR-39 near Woodruff; west along SR-39 to SR-167 (Trappers Loop road); south on SR-167 to SR-30 at Mountain Green; west on SR-30 to I-84; east on I-84 to I-80.

### **Unit 5: East Canyon**

**Morgan, Summit, Salt Lake, and Davis counties** - Boundary begins at the junction of I-80 and I-84 (Echo Junction); southwest on I-80 to I-15; north on I-15 to its junction with I-84 near Ogden; east on I-84 to Echo Junction and I-80.

### **Unit 6: Chalk Creek**

**Summit and Duchesne counties** - Boundary begins at the junction of I-84 and I-80 near Echo; northeasterly on I-80 to the Utah-Wyoming state line; southeast along this state line to SR-150; south on SR-150 to Pass Lake and the Weber River Trail head; west on this trail to Holiday Park and the Weber River road; west on this road to SR-32; northwest on SR-32 to I-80 and Wanship; north on I-80 to I-84 near Echo.

### **Unit 7: Kamas**

**Summit and Wasatch counties** - Boundary begins at the junction of I-80 and SR-32 (Wanship); south on SR-32 to the Weber Canyon Road at Oakley; east on this road to Holiday Park and the Weber River Trail; east on the Weber River Trail to SR-150 near Pass Lake; south on SR-150 to the North Fork of the Provo river; south along this river to the Provo River; south along this river to SR-35; west on SR-35 to Francis and SR-32; west on SR-32 to US-40 near Jordanelle; north on US-40 to I-80; north on I-80 to SR-32 (Wanship).

### **Unit 8: North Slope**

**Summit and Daggett counties** - Boundary begins at the junction of SR-150 and the Summit-Duchesne county line (summit of the Uinta Mountains); north along SR-150 to the Utah-Wyoming state line; east along this state line to the Utah-Wyoming-Colorado state line (Three Corners); south along the Utah-Colorado state line to the Green River; west along the Green River to Flaming Gorge Reservoir; west along the south shoreline of this reservoir to Cart Creek; south along Cart Creek to US-191; south along US-191 to the Uintah-Daggett County line (summit of the Uinta Mountains); west along the summit of the Uinta mountains to SR-150.

### **Unit 9: South Slope**

**Wasatch, Summit, Daggett, Uintah, and Duchesne counties** - Boundary begins at the junction of US-40 and SR-87 in Duchesne; north on SR-87 to SR-35; northwest on SR-35 to the Provo River; north along the Provo River to the North Fork Provo River; north along the North Fork Provo River to SR-150; north along SR-150 to the Summit/Duchesne county line (summit of the Uinta Mountains); east along the summit of the Uinta Mountains to US-191; north along US-191 to Cart Creek; north along Cart Creek to Flaming Gorge Reservoir; east along Flaming Gorge Reservoir to the Green River; east along the Green River to the Utah-Colorado state line; south along the Utah-Colorado state line to the White River; west along the White River to the Green River; north along the Green River to the Duchesne River; west along the Duchesne River to US-40 at Myton; west along US-40 to SR-87.

### **Unit 10: Book Cliffs**

**Uintah and Grand counties** - Boundary begins at I-70 and the Green River (in Green River); northeast along the Green River to the White River; east along the White River to the Utah-Colorado state line; south along the Utah-Colorado state line to I-70; southwest along I-70 to the Green River. Inclusive of subunits 10a (Bitter Creek), 10b (Book Cliffs South) and 10c (Little Creek). **EXCLUDING ALL INDIAN TRUST LANDS.** USGS 1:100,000 maps: Westwater, Seep Ridge.

### **Unit 11: Nine Mile**

**Duchesne, Uintah, Carbon, and Emery counties** - Boundary begins at Duchesne and US 191; southwest on US 191 to US 6; south on US 6 to I-70; east on I-70 to the Green River; north on the Green River to the Duchesne River; west along this river to Highway US-40; west on US-40 to Duchesne and US 191.

**Unit 12: San Rafael**

**Carbon, Emery, Wayne, and Garfield counties** - Boundary begins in Price at the junction of SR-10 and US-6; east on US-6 to I-70; east on I-70 to the Green River; south along the Green River to the Colorado River; south on the Colorado River and the west shore of Lake Powell to SR-95; north on SR-95 to SR-24; west on SR-24 to the Caineville to Fremont Junction Road; north on this road to the junction of I-70 and SR-10; north on SR-10 to Price.

**Unit 13: La Sal**

**Grand and San Juan counties** - Boundary begins at the junction of I-70 and the Green River; south on the Green River to the Colorado River; north on the Colorado River to US-191; south on US-191 to the Big Indian Road; east on this road to the Lisbon Valley Road; east on this road to the Island Mesa Road; east on this road to the Colorado State Line; north on this line to I-70; west on I-70 to the Green River.

**Unit 14: San Juan**

**San Juan County** - Boundary begins at the confluence of the San Juan and Colorado rivers; north along the Colorado river to US-191; south on this road to the Big Indian road; east on this road to the Lisbon Valley road; southeast on this road to the Island Mesa road; east on this road to the Colorado state line; south on this line to the Navajo Indian Reservation boundary; southwest along this boundary to the San Juan River; west on this river to the Colorado River.

**Unit 15: Henry Mountains**

**Wayne and Garfield counties** - Boundary begins in Hanksville at the junction of SR-24 and SR-95; south on SR-95 to Lake Powell; south along the west shore of Lake Powell to SR-276 at Bullfrog; north along SR-276 to the Bullfrog to Notom Road; north along this road to SR-24; east on SR-24 to Hanksville.

**Unit 16: Central Mountains**

**Utah, Carbon, Emery, Juab, Sevier, and Sanpete counties** - Boundary begins at the junction of US-6 and I-15 in Spanish Fork; southeast on US-6 to Price and SR-10; south on SR-10 to I-70; west on I-70 to US-89; north on US-89 to SR-28 at Gunnison; north on SR-28 to I-15 at Nephi; north on I-15 to US-6 in Spanish Fork.

**Unit 17: Wasatch Mountains**

**Salt Lake, Summit, Wasatch, Duchesne, Carbon, and Utah counties** - Boundary begins at the junction of I-15 and I-80 in Salt Lake City; east on I-80 to US-40; south on US-40 to SR-32; east on SR-32 to SR-35; southeast on SR-35 to SR-87; south on SR-87 to Duchesne and US-191; south on US-191 to US-6; northeast on US-6 to I-15; north on I-15 to I-80 in Salt Lake City.

**Unit 18: Oquirrh-Stansbury**

**Salt Lake, Utah, and Tooele counties** - Boundary begins at the junction of I-15 and I-80; south on I-15 to SR-73; west on SR-73 to SR-36; south on SR-36 to the Pony Express road located just south of Faust; west on this road to the Skull Valley-Dugway-Timpie Road; north on this road to I-80 at Rowley Junction; east on I-80 to I-15



**Unit 19: West Desert**

**Tooele, Utah, Juab, and Millard counties** - Boundary begins at the Utah-Nevada state line and I-80 in Wendover; east on I-80 to the Dugway road at Rowley Junction; south on this road to the Pony Express Road; east on this road to SR-36; north on SR-36 to SR-73; east on SR-73 to I-15; south on I-15 to SR-132 at Nephi; west on SR-132 to US-6; southwest on US-6 to its junction with US-50 near Delta; west on US-50 & 6 to the Utah-Nevada state line; north along this state line to I-80 at Wendover.

**Unit 20: Southwest Desert**

**Beaver, Iron, and Millard counties** - Boundary begins at US-50&6 and the Utah-Nevada state line; east on US-50&6 to SR-257; south on SR-257 to SR-21; south on SR-21 to SR-130; south on SR-130 to I-15; south on I-15 to SR-56; west on SR-56 to the Lund Highway; northwest on the Lund Highway to the Union Pacific railroad tracks at Lund; southwest on the Union Pacific railroad tracks to the Utah-Nevada state line; north on this state line to US-50&6.

**Unit 21: Fillmore**

**Millard, Sevier, Sanpete, and Juab counties** - Boundary begins at I-70 and I-15; north on I-15 to the Black Rock road; west on the Black Rock road to SR-257; north on SR-257 to US-50 and 6; east on US-50 and 6 to US-6; north on US-6 to SR-132; east on SR-132 to SR-28; south on SR-28 to US-89; south on US-89 to I-70; west on I-70 to I-15.

**Unit 22: Beaver**

**Iron, Garfield, Piute, Beaver, and Millard counties** - Boundary begins at SR-130 and I-15; north on SR-130 to SR-21; north on SR-21 to SR-257; north on SR-257 to the Black Rock road; east on the Black Rock road to I-15; south on I-15 to I-70; east on I-70 to US-89; south on US-89 to SR-20; west on SR-20 to I-15; south on I-15 to SR-130.

**Unit 23: Monroe**

**Piute and Sevier counties** - Boundary begins at I-70 and US-89; south on US-89 to SR-62; northeast on SR-62 to SR-24; north on SR-24 to US-89; north on US-89 to I-70.

**Unit 24: Mt. Dutton**

**Garfield and Piute counties** - Boundary begins at US-89 and SR-62; south on US-89 to SR-12; east on SR-12 to the Widtsoe-Antimony Road; north on the Widtsoe-Antimony Road to SR-22; north on SR-22 to SR-62; west on SR-62 to US-89.

**Unit 25: Plateau**

**Sevier, Garfield, Piute, and Wayne counties** - Boundary begins at SR-24 and US-89 at Sigurd; south on SR-24 to SR-62; south on SR-62 to SR-22; south on SR-22 to the Widtsoe-Antimony road; south on the Widtsoe-Antimony road to SR-12; east on SR-12 to the Burr Trail at Boulder; east on the Burr Trail to the Notom Road; north on the Notom Road to SR-24; east on SR-24 to the Caineville Wash road; north on the Caineville Wash road to I-70; west on I-70 to US-89; south on US-89 to SR-24.

**Unit 26: Kaiparowits**

**Kane and Garfield counties** - Boundary begins at the Paria River and the Utah-Arizona state line; north along the Paria River to SR-12; east on SR-12 to the Burr Trail at Boulder; southeast on the Burr Trail to Lake Powell; southwest along the shore of Lake Powell to the Utah-Arizona state line; west along this state line to the Paria River.

**Unit 27: Paunsaugunt**

**Garfield and Kane counties** - Boundary begins at US-89A and the Utah-Arizona state line; north on US-89A to US-89; north on US-89 to SR-12; east on SR-12 to the Paria River; south along the Paria River to the Utah-Arizona state line; west along this state line to US-89A.

**Unit 28: Panguitch Lake**

**Garfield, Iron, and Kane counties** - Boundary begins SR-14 and US-89; north on US-89 to SR-20; west on SR-20 to I-15; south on I-15 to SR-14; east on SR-14 to US-89.

**Unit 29: Zion**

**Iron, Kane and Washington counties** - Boundary begins at I-15 and the Utah-Arizona state line; north on I-15 to SR-14; east on SR-14 to US-89; south on US-89 to US-89A; south on US-89A to the Utah-Arizona state line; west on the Utah-Arizona state line to I-15.

**Unit 30: Pine Valley**

**Iron and Washington counties** - Boundary begins at I-15 and the Utah-Arizona state line; north on I-15 to SR-56; west on SR-56 to the Lund Highway; northwest along the Lund Highway to the Union Pacific railroad tracks at Lund; southwest on the Union Pacific railroad tracks to the Utah-Nevada state line; south on this state line to the Utah-Arizona state line; west on this state line to I-15.

MULE DEER



Statewide trends of deer harvest statistics, Utah 1925–2009.

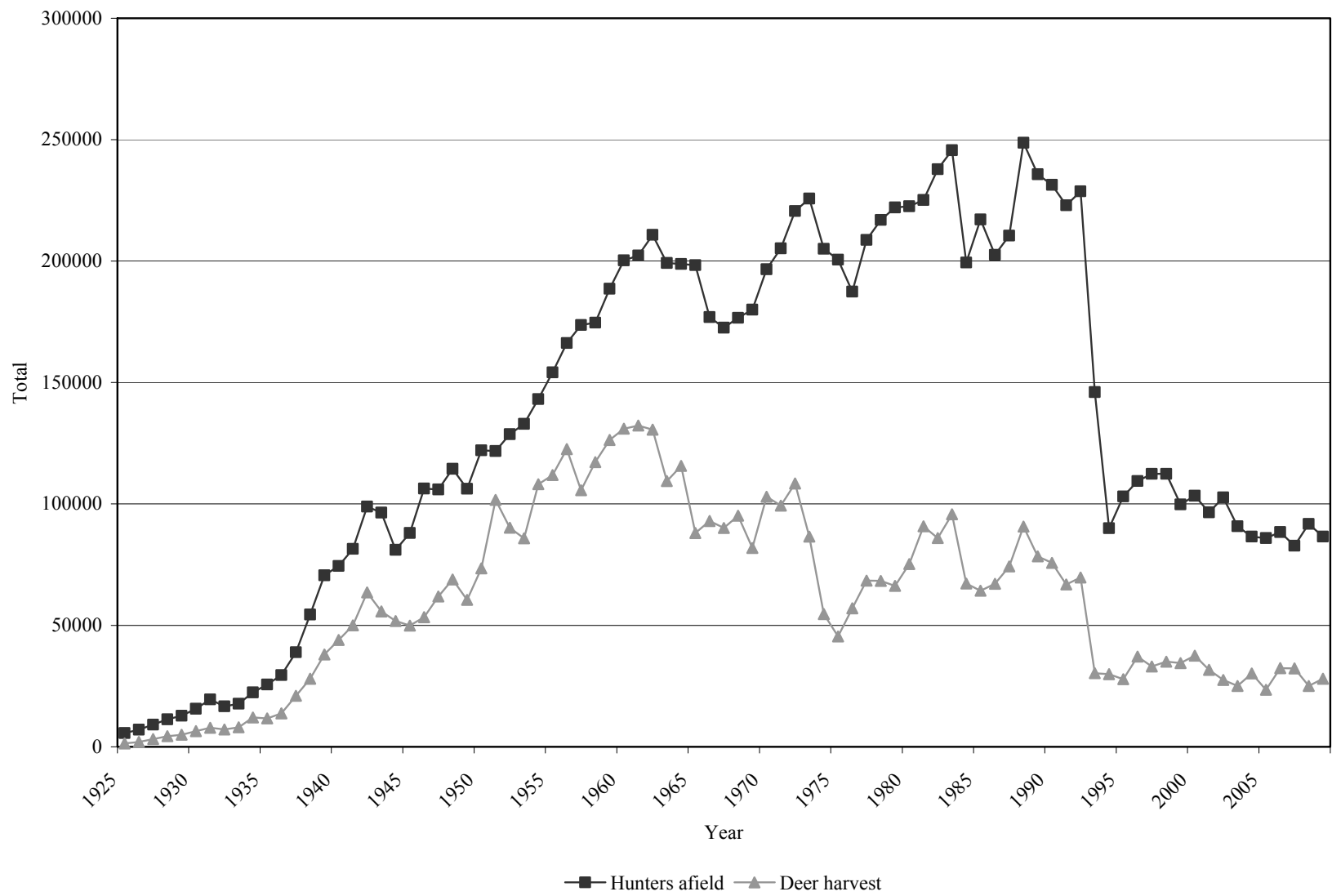

Statewide deer harvest statistics, Utah 1925–1975.

Year	Regular license harvest				Control permit harvest				Archery harvest				Total harvest			
	Buck	Doe	Total	Hunters afield	Buck	Doe	Total	Hunters afield	Buck	Doe	Total	Hunters afield	Buck	Doe	Total	Hunters afield
1925	1400	—	1400	5650	—	—	—	—	—	—	—	—	1400	—	1400	5650
1926	2000	—	2000	7000	—	—	—	—	—	—	—	—	2000	—	2000	7000
1927	3200	—	3200	9100	—	—	—	—	—	—	—	—	3200	—	3200	9100
1928	4400	—	4400	11300	—	—	—	—	—	—	—	—	4400	—	4400	11300
1929	5000	—	5000	12800	—	—	—	—	—	—	—	—	5000	—	5000	12800
1930	6400	—	6400	15600	—	—	—	—	—	—	—	—	6400	—	6400	15600
1931	7800	—	7800	19500	—	—	—	—	—	—	—	—	7800	—	7800	19500
1932	7113	—	7113	16600	—	—	—	—	—	—	—	—	7113	—	7113	16600
1933	8019	—	8019	17700	—	—	—	—	—	—	—	—	8019	—	8019	17700
1934	11271	—	11271	21485	—	825	825	928	—	—	—	—	11271	825	12096	22413
1935	9640	—	9640	23000	—	2008	2008	2598	—	—	—	—	9640	2008	11648	25598
1936	13800	—	13800	29500	—	—	—	—	—	—	—	—	13800	—	13800	29500
1937	21000	—	21000	38900	—	—	—	—	—	—	—	—	21000	—	21000	38900
1938	25572	—	25572	50000	—	2428	2428	4500	—	—	—	—	25572	2428	28000	54500
1939	28552	—	28552	60000	—	9448	9448	10612	—	—	—	—	28552	9448	38000	70612
1940	32300	—	32300	60000	—	11700	11700	14437	—	—	—	—	32300	11700	44000	74437
1941	34460	—	34460	60000	—	15540	15540	21461	—	—	—	—	34460	15540	50000	81461
1942	35723	—	35723	65000	1058	26799	27857	33823	3	26	29	61	36784	26825	63609	98884
1943	39690	—	39690	75000	450	15556	16006	21242	0	12	12	186	40140	15568	55708	96428
1944	40743	—	40743	64672	—	11027	11027	16320	0	7	7	75	40743	11034	51777	81067
1945	37235	—	37235	71734	1730	10924	12654	16160	1	0	1	110	38966	10924	49890	88004
1946	41580	—	41580	89753	1685	10044	11729	16355	12	50	62	248	43277	10094	53371	106356
1947	46940	—	46940	88401	2608	12274	14882	17224	9	41	50	296	49557	12315	61872	105921
1948	53526	—	53526	95073	2222	13052	15274	18961	18	77	95	382	55766	13129	68895	114416
1949	45414	—	45414	86124	2513	12579	15092	19862	5	23	28	244	47932	12602	60534	106230
1950	49879	—	49879	93232	4496	19021	23517	28624	9	12	21	231	54384	19033	73417	122087

Statewide deer harvest statistics, Utah 1925–1975 (cont.).

Year	Regular license harvest				Control permit harvest				Archery harvest				Total harvest			
	Buck	Doe	Total	Hunters afield	Buck	Doe	Total	Hunters afield	Buck	Doe	Total	Hunters afield	Buck	Doe	Total	Hunters afield
1951	63030	31244	94274	112911	4265	3041	7306	8530	34	23	57	316	67329	34308	101637	121757
1952	52655	26296	78951	115887	3940	7228	11168	12358	12	30	42	429	56607	33554	90161	128674
1953	52082	23196	75278	119958	3106	7403	10509	12419	26	66	92	613	65214	30665	95879	132990
1954	65117	28327	93444	123231	2493	11959	14452	19176	69	108	177	745	67679	40394	108073	143152
1955	72267	21274	93541	129303	2923	15163	18086	23121	129	161	290	1733	75319	36598	111917	154157
1956	72947	21923	94870	133676	5191	21917	27108	29382	366	241	607	3159	78504	44081	122585	166217
1957	55121	19757	74878	132797	5993	24111	30104	36289	361	256	617	4570	61475	44124	105599	173656
1958	66933	23718	90651	141551	4477	21232	25709	27501	455	426	881	5605	71865	45376	117241	174657
1959	72850	25450	98300	149908	2948	23830	26778	31298	683	554	1237	7440	76481	49834	126315	188646
1960	74802	25959	100761	150401	3271	25087	28358	41034	919	907	1826	8831	78992	51953	130945	200266
1961	71979	24397	96376	155037	5809	27915	33724	37379	1219	959	2178	9889	79007	53271	132278	202305
1962	69778	27876	97654	163072	4454	16308	30762	36161	1232	908	2140	11546	75464	55092	130556	210779
1963	63043	27013	90056	165531	3290	14013	17303	20920	1059	981	2040	12768	67392	42007	109399	199219
1964	68612	29937	98549	169178	3658	11405	15063	18680	1088	900	1988	10910	73358	42242	115600	198768
1965	51181	24869	76050	171466	1496	8822	10318	14195	1009	666	1675	12635	53686	34357	88043	198296
1966	57915	30043	87958	161529	1043	1444	2487	3224	1271	1224	2495	12190	60229	32711	92940	176943
1967	53261	31610	84871	156404	1356	1759	3115	4072	1181	886	2067	12108	55798	34255	90053	172584
1968	60700	30846	91546	161209	519	498	1017	1272	1494	1104	2598	14164	62713	32448	95161	176645
1969	50297	27218	77515	162265	640	1354	1994	2804	1350	1062	2412	14902	52287	29634	81921	179971
1970	68243	30510	98753	178005	345	883	1228	1853	1819	1189	3008	16775	70407	32582	102989	196633
1971	62924	31351	94275	185105	557	607	1164	1876	1913	1913	3826	18276	65394	33381	98775	205257
1972	68712	34351	103063	197173	1085	1027	2112	3391	1834	1409	3243	20047	71631	36787	108418	220611
1973	51587	30732	82319	198726	435	315	750	1841	1961	1540	3501	25156	53983	32587	86570	225723
1974	45306	7537	52843	187711	169	254	423	1103	807	560	1367	16218	46282	8351	54633	205032
1975	41356	—	41356	177056	1064	1667	2731	5869	1314	—	1314	17625	43734	1667	45401	200550

Statewide deer harvest statistics, Utah 1976–2009.

Year	General season harvest			Restricted harvest			Total harvest		
	Bucks	Antlerless	Hunters afield	Bucks	Antlerless	Hunters afield	Bucks	Antlerless	Hunters afield
1976	56640	—	185661	288	95	1789	56928	95	187450
1977	67164	—	205104	500	751	3657	67664	751	208761
1978	65142	—	212201	55	3085	4750	65197	3085	216951
1979	60755	—	213547	121	5387	8580	60876	5387	222127
1980	65444	—	208154	—	9796	14388	65444	9796	222542
1981	80627	—	211467	—	10182	13706	80627	10182	225173
1982	75065	—	222305	29	10890	15531	75094	10890	237836
1983	82552	—	228907	—	13164	16711	82552	13164	245618
1984	63044	—	193662	—	4233	5766	63044	4233	199428
1985	59045	—	210313	37	5171	6801	59082	5171	217114
1986	60610	—	193977	103	6371	8572	60713	6371	202549
1987	65969	953	200746	546	6807	9770	66515	7760	210516
1988	68125	1057	222372	378	21178	26313	68503	22235	248685
1989	57381	1169	208031	350	19473	27681	57731	20642	235712
1990	57220	1021	207241	1588	15954	24191	58808	16975	231432
1991	51415	1337	203625	1927	12197	19356	53342	13534	222981
1992	54804	1266	213937	1729	11866	14810	56533	13132	228747
1993	24763	2192	140701	1261	2104	5307	26024	4296	146008
1994	27699	—	86121	1528	699	3859	29227	699	89980
1995	24594	—	97823	1818	1418	5248	26412	1418	103071
1996	32939	28	103892	1638	2554	5502	34577	2582	109394
1997	28144	—	105088	1656	3247	7303	29800	3246	112391
1998	30216	187	106201	1997	2688	6188	32213	2875	112389
1999	29583	139	93290	1880	2831	6561	31463	2970	99851
2000	30728	126	94304	2303	4394	9032	33031	4520	103336
2001	25355	112	88798	2157	4039	7726	27512	4151	96524
2002	21954	53	95264	2409	3092	7454	24363	3145	102718
2003	20906	89	85553	1619	2435	5217	22525	2524	90770
2004	25954	85	81260	1975	2154	5245	27929	2239	86505
2005	19688	138	81204	1832	1813	4727	21520	1951	85931
2006	28396	122	83710	2152	1734	4742	30548	1856	88452
2007	28001	108	77525	2210	1989	5222	30211	2097	82747
2008	20755	84	86522	2102	2061	5228	22857	2145	91750
2009	22964	122	80470	2451	2474	6102	25415	2596	86572

\*In 2002, total hunters afield were estimated.

Total buck deer harvest by management unit / subunit, Utah 2000–2009.

Unit	Subunit	2000	2001	2002	2003	2004	2005	2006	2007	2008	2009
1	Box Elder A West Box Elder	1226	569	574	467	550	682	870	907	625	639
1	Box Elder B East Box Elder	594	554	348	294	339	343	497	534	405	363
1	Box Elder C South Box Elder	—	—	—	—	—	—	66	41	29	24
2	Cache A Cache	827	780	332	871	863	637	730	848	511	756*
2	Cache B North Rich	574	429	398	412	322	206	390	542	385	365
2	Cache C Wellsville	489	442	144	273	234	193	290	217	300	—
3	Ogden A Ogden	772	688	412	529	662	412	624	603	463	429
4	Morgan-South Rich A Morgan-South Rich	1112	789	642	748	818	622	701	1082	417	708
5	East Canyon A East Canyon	1177	978	642	875	858	770	857	1003	454	650
6	Chalk Creek A Chalk Creek	1067	719	767	749	926	694	887	872	466	627
7	Kamas A Kamas	487	481	583	544	480	449	584	524	319	458
8	North Slope A Summit	362	86	164	134	191	86	167	201	175	122
8	North Slope B West Daggett	339	205	295	123	334	218	329	314	193	191
8	North Slope C Three Corners	195	103	161	83	198	213	320	246	231	147
9	South Slope A Yellowstone	1344	904	819	583	818	746	917	1045	701	705
9	South Slope B Vernal	1505	914	889	636	1054	793	1189	1240	939	735
9	South Slope C Diamond Mountain	114	141	138	120	95	98	102	98	103	121
9	South Slope D Bonanza	116	48	84	43	87	48	98	110	66	55
10	Book Cliffs — All	323	412	396	347	391	412	463	469	467	573
11	Nine Mile A Anthro	160	121	108	60	127	65	148	157	89	129
11	Nine Mile B Range Creek	383	267	228	193	202	217	324	306	302	286
12	San Rafael A North San Rafael	124	202	182	130	146	174	184	197	158	248
12	San Rafael B South San Rafael	—	—	—	—	—	—	31	68	56	44
13	La Sal A La Sal Mountains	710	421	500	571	562	499	789	414	484	458
13	La Sal B Dolores Triangle	53	44	40	26	18	17	19	15	13	17
14	San Juan A Abajo	1005	836	648	414	712	812	1327	789	1180	982
14	San Juan B Elk Ridge	107	81	86	43	41	37	31	29	36	45
15	Henry Mountains A Henry Mountains	19	20	20	22	21	22	28	32	41	47

\*Includes Cache, Wellsville.



Total buck deer harvest by management unit / subunit, Utah 2000–2009 (cont.).

	Unit	Subunit	2000	2001	2002	2003	2004	2005	2006	2007	2008	2009
16	Central Mountains	A Nebo	1113	1296	1135	966	1526	859	1683	1120	817	918
16	Central Mountains	B North Manti	1225	1013	780	767	1151	724	962	999	704	1021
16	Central Mountains	C South Manti	2308	1744	1282	1383	1571	1247	1798	1766	1078	1250
17	Wasatch Mountains	A Diamond Fork	1962*	573	560	613	615	473	500	477	398	614
17	Wasatch Mountains	A Heber	—	765	639	770	861	600	904	968	490	611
17	Wasatch Mountains	A Salt Lake	—	185	137	115	104	69	27	110	82	92
17	Wasatch Mountains	A Timpanogos	—	243	420	358	304	187	374	332	181	224
17	Wasatch Mountains	B Currant Creek	1328	818	810	760	1086	640	759	895	585	629
17	Wasatch Mountains	C Avintaquin	214	152	213	159	187	159	235	147	140	114
18	Oquirrh-Stansbury	A Oquirrh-Stansbury	739	993	721	969	725	677	883	772	611	651
19	West Desert	A West Desert	149	263	153	119	85	88	199	165	176	87
19	West Desert	B Vernon	214	193	184	74	79	76	101	116	152	163
19	West Desert	C Tintic	563	650	353	307	396	387	249	267	232	282
20	Southwest Desert	A Southwest Desert	112	90	125	120	129	86	169	114	131	226
21	Fillmore	A Oak Creek (non-LE)	981**	904**	870**	715**	1113**	156	500	476	284	336
21	Fillmore	A Oak Creek (LE)	35	26	31	31	38	21	26	25	33	32
21	Fillmore	B Pahvant	—	—	—	—	—	479	161	710	524	663
22	Beaver	A Beaver	1282	920	936	587	1064	677	1142	1185	959	1329
23	Monroe	A Monroe	1031	731	746	863	884	614	798	813	679	444
24	Mt. Dutton	A Mt. Dutton	264	220	244	154	129	139	254	268	275	262
25	Plateau	A Fish Lake	1078	779	753	709	810	535	816	709	582	691
25	Plateau	B Thousand Lakes	60	63	61	24	22	19	28	22	24	27
25	Plateau	C Boulder	822	711	676	506	671	542	811	849	788	748
26	Kaiparowits	A Kaiparowits	46	28	46	33	31	50	73	76	48	100
27	Paunsaugunt	A Paunsaugunt	254	184	176	118	142	135	160	157	172	205
28	Panguitch Lake	A Panguitch Lake	1088	701	827	657	978	677	1041	1151	1052	1122
29	Zion	A Zion	805	611	576	417	798	623	1019	962	749	957
30	Pine Valley	A Pine Valley	1221	1174	1095	725	944	798	1575	1290	1120	1422

\*Harvest for all of 17A.

\*\* Includes Fillmore, Pahvant.

Total antlerless\* deer harvest by management unit / subunit, Utah 2000–2009.

Unit	Subunit	2000	2001	2002	2003	2004	2005	2006	2007	2008	2009		
1	Box Elder	A	West Box Elder	14	217	71	5	0	0	51	28	32	41
1	Box Elder	B	East Box Elder	612	171	99	37	39	31	72	67	166	295
1	Box Elder	C	South Box Elder	—	—	—	—	—	—	0	10	6	2
2	Cache	A	Cache	15	9	6	0	0	0	0	18	61	125**
2	Cache	B	North Rich	5	0	0	0	0	0	22	38	39	45
2	Cache	C	Wellsville	5	8	38	0	0	0	50	41	0	—
3	Ogden	A	Ogden	102	73	0	14	0	5	16	4	31	23
4	Morgan-South Rich	A	Morgan-South Rich	408	376	280	207	186	187	15	6	0	0
5	East Canyon	A	East Canyon	365	310	290	284	263	209	311	166	46	70
6	Chalk Creek	A	Chalk Creek	428	469	354	256	280	313	135	348	59	51
7	Kamas	A	Kamas	23	49	39	49	25	23	44	52	24	41
8	North Slope	A	Summit	0	0	0	0	0	0	0	0	0	0
8	North Slope	B	West Daggett	0	4	0	0	0	5	5	0	4	3
8	North Slope	C	Three Corners	0	37	65	17	5	0	4	2	5	15
9	South Slope	A	Yellowstone	63	116	9	5	10	30	177	217	211	160
9	South Slope	B	Vernal	279	380	356	176	201	99	131	158	110	140
9	South Slope	C	Diamond Mountain	0	35	72	0	0	0	0	61	0	6
9	South Slope	D	Bonanza	0	0	0	0	0	0	2	0	0	0
10	Book Cliffs	—	All	0	11	17	10	0	0	0	0	0	0
11	Nine Mile	A	Anthro	0	0	0	0	0	0	24	7	0	0
11	Nine Mile	B	Range Creek	0	0	0	0	0	0	0	9	23	36
12	San Rafael	A	San Rafael	0	0	0	0	0	0	53	57	67	42
12	San Rafael	B	South San Rafael	—	—	—	—	—	—	0	0	0	0
13	La Sal	A	La Sal Mountains	39	31	0	0	0	0	5	4	10	0
13	La Sal	B	Dolores Triangle	0	0	0	0	0	0	0	0	0	0
14	San Juan	A	Abajo	32	47	22	0	0	0	20	57	77	89
14	San Juan	B	Elk Ridge	0	0	0	0	0	0	0	0	0	7
15	Henry Mountains	A	Henry Mountains	0	0	0	0	0	0	0	0	0	0

\*Harvest includes mitigation permits.

\*\*Includes Cache, Wellsville.

Total antlerless\* deer harvest by management unit / subunit, Utah 2000–2009 (cont.).

Unit	Subunit	2000	2001	2002	2003	2004	2005	2006	2007	2008	2009	
16	Central Mountains A	Nebo	124	164	116	109	131	107	208	152	183	107
16	Central Mountains B	North Manti	0	0	0	0	0	0	17	18	47	56
16	Central Mountains C	South Manti	167	36	0	0	0	0	56	72	83	88
17	Wasatch Mountains A	Diamond Fork	21**	0	0	0	5	0	17	2	12	40
17	Wasatch Mountains A	Heber	—	0	0	0	0	0	0	0	0	8
17	Wasatch Mountains A	Salt Lake	—	22	22	23	23	23	7	32	12	35
17	Wasatch Mountains A	Timpanogos	—	0	57	0	115	0	4	0	0	0
17	Wasatch Mountains B	Currant Creek	365	715	700	55	5	0	16	11	14	5
17	Wasatch Mountains C	Avintaquin	0	0	0	0	0	0	2	0	0	0
18	Oquirrh-Stansbury A	Oquirrh-Stansbury	0	0	0	40	0	21	82	52	66	78
19	West Desert A	West Desert	0	0	0	0	0	0	43	28	29	3
19	West Desert B	Vernon	0	0	0	0	0	0	0	18	32	21
19	West Desert C	Tintic	0	0	0	0	0	0	13	15	5	8
20	Southwest Desert A	Southwest Desert	0	0	0	0	0	0	25	41	29	37
21	Fillmore A	Oak Creek	58***	92***	86***	43***	8***	17	59	78	102	115
21	Fillmore A	Oak Creek (LE)	0	0	0	0	0	0	0	0	0	0
21	Fillmore B	Pahvant	—	—	—	—	—	0	1	9	0	0
22	Beaver A	Beaver	224	123	59	0	0	0	23	3	39	48
23	Monroe A	Monroe	155	144	118	101	42	38	109	112	195	231
24	Mt. Dutton A	Mt. Dutton	0	0	0	0	0	0	0	1	4	12
25	Plateau A	Fish Lake	0	0	0	0	0	0	0	4	0	0
25	Plateau B	Thousand Lakes	0	0	0	0	0	0	6	2	9	37
25	Plateau C	Boulder	170	131	104	0	0	0	10	51	53	94
26	Kaiparowits A	Kaiparowits	0	0	0	0	0	0	3	1	1	1
27	Paunsaugunt A	Paunsaugunt	319	225	100	112	0	0	0	0	61	77
28	Panguitch Lake A	Panguitch Lake	242	62	31	0	0	0	4	2	133	122
29	Zion A	Zion	174	0	0	0	0	0	0	0	0	41
30	Pine Valley A	Pine Valley	107	94	34	38	0	0	14	39	65	141

\*Harvest includes mitigation permits.

\*\*Harvest for all of 17A.

\*\*\*Includes Fillmore, Pahvant.

Total buck deer hunters afield by management unit / subunit, Utah 2000–2009.

Unit	Subunit	2000	2001	2002	2003	2004	2005	2006	2007	2008	2009		
1	Box Elder	A	West Box Elder	4360	2479	2617	1926	2003	2645	2397	2138	2172	2287
1	Box Elder	B	East Box Elder	1707	1559	1453	1024	1177	808	1308	1186	1127	1131
1	Box Elder	C	South Box Elder	—	—	—	—	—	—	360	266	258	249
2	Cache	A	Cache	4237	4373	3405	5221	4470	4565	3952	3517	3358	4352*
2	Cache	B	North Rich	2903	2728	3129	2245	2103	1976	2142	2017	1962	2203
2	Cache	C	Wellsville	1359	1236	788	817	990	859	991	649	805	—
3	Ogden	A	Ogden	3142	2881	3267	2417	2681	2371	2466	2123	2115	2372
4	Morgan-South Rich	A	Morgan-South Rich	2865	2725	2596	2098	2357	2213	2119	2484	2121	2296
5	East Canyon	A	East Canyon	4353	4006	3893	3353	3294	4015	3665	3425	3210	3717
6	Chalk Creek	A	Chalk Creek	2247	1784	2118	1754	1772	1898	1939	1902	1674	1688
7	Kamas	A	Kamas	2333	2581	3320	2985	2836	2890	3120	3057	2923	2686
8	North Slope	A	Summit	694	681	1076	801	844	705	950	1204	1212	1192
8	North Slope	B	West Daggett	1133	947	883	875	833	942	900	1063	1015	1069
8	North Slope	C	Three Corners	456	434	458	383	428	432	687	724	857	664
9	South Slope	A	Yellowstone	3866	2991	3131	2599	2539	2832	2623	2866	2779	3046
9	South Slope	B	Vernal	3993	2746	2723	2187	2921	2535	3049	3470	3117	2982
9	South Slope	C	Diamond Mountain	130	154	154	155	117	119	116	114	120	125
9	South Slope	D	Bonanza	253	189	198	122	238	135	224	228	222	207
10	Book Cliffs	—	All	351	508	446	405	442	471	515	513	540	634
11	Nine Mile	A	Anthro	406	372	359	328	425	272	351	537	477	505
11	Nine Mile	B	Range Creek	763	816	883	682	920	779	897	998	788	835
12	San Rafael	A	San Rafael	340	512	658	499	582	653	588	600	532	773
12	San Rafael	B	South San Rafael	—	—	—	—	—	—	135	245	121	183
13	La Sal	A	La Sal Mountains	1575	1405	1631	1724	1418	1469	1678	1200	1589	1420
13	La Sal	B	Dolores Triangle	72	53	47	30	20	20	21	21	21	18
14	San Juan	A	Abajo	2082	2137	2239	2050	1699	2139	2685	1786	2509	2649
14	San Juan	B	Elk Ridge	117	87	93	47	44	45	40	40	41	50
15	Henry Mountains	A	Henry Mountains	23	24	24	23	25	24	28	36	43	49

\*Includes Cache, Wellsville.

Total buck deer hunters afield by management unit / subunit, Utah 2000–2009 (cont.).

Unit	Subunit	2000	2001	2002	2003	2004	2005	2006	2007	2008	2009	
16	Central Mountains A	Nebo	3400	4806	4620	4320	4572	4409	5627	3919	4209	3647
16	Central Mountains B	North Manti	3726	3941	4201	3866	4153	4063	3738	4060	3966	4226
16	Central Mountains C	South Manti	7566	6737	6794	6842	6050	6595	6945	7513	6490	6477
17	Wasatch Mountains A	Diamond Fork	7990*	2709	3500	3453	3499	3257	2881	2684	2892	3615
17	Wasatch Mountains A	Heber	—	3160	2751	3656	3525	3780	3815	3718	2940	3788
17	Wasatch Mountains A	Salt Lake	—	1468	1466	1131	889	1270	458	1082	1045	1738
17	Wasatch Mountains A	Timpanogos	—	878	1657	1382	1350	1158	1623	1348	1284	1442
17	Wasatch Mountains B	Currant Creek	4653	4077	4193	3765	3344	3751	3194	3157	3542	3687
17	Wasatch Mountains C	Avintaquin	665	591	789	675	545	640	658	514	748	596
18	Oquirrh-Stansbury A	Oquirrh-Stansbury	1986	3220	3036	3317	3053	2815	2989	2680	2435	2839
19	West Desert A	West Desert	512	874	713	522	546	512	698	620	598	811
19	West Desert B	Vernon	287	241	219	139	128	119	127	144	183	199
19	West Desert C	Tintic	1446	2622	1841	1512	1653	1667	1121	1056	1281	1903
20	Southwest Desert A	Southwest Desert	338	352	786	443	447	533	609	602	736	728
21	Fillmore A	Oak Creek (non-LE)	2178**	2713**	3443**	2999**	3533**	592	1727	1474	1221	1619
21	Fillmore A	Oak Creek (LE)	47	62	62	56	59	41	41	45	42	51
21	Fillmore B	Pahvant	—	—	—	—	—	2736	742	2412	2746	2932
22	Beaver A	Beaver	2627	3115	3992	3182	3472	3374	3503	3608	3282	3864
23	Monroe A	Monroe	2178	2128	2743	2576	2913	2505	2543	2319	2223	1699
24	Mt. Dutton A	Mt. Dutton	627	778	1150	824	571	622	695	752	883	972
25	Plateau A	Fish Lake	2103	2645	2640	2757	2779	2571	2409	2623	2329	2720
25	Plateau B	Thousand Lakes	98	100	94	42	38	37	37	27	34	34
25	Plateau C	Boulder	1330	1697	2160	1846	1772	1900	2025	2269	2275	2456
26	Kaiparowits A	Kaiparowits	129	126	153	174	160	174	195	215	210	255
27	Paunsaugunt A	Paunsaugunt	338	319	269	178	200	199	203	199	204	237
28	Panguitch Lake A	Panguitch Lake	2304	2596	3536	3206	3273	2962	3398	3618	3538	3985
29	Zion A	Zion	1642	1912	2356	1692	2021	2193	2500	2530	2177	2441
30	Pine Valley A	Pine Valley	2491	2993	3793	3346	3694	4000	4376	4454	3985	4486

\*Hunters afield for all of 17A.

\*\*Includes Fillmore, Pahvant.

Total antlerless\* deer hunters afield by management unit / subunit, Utah 2000–2009.

Unit	Subunit	2000	2001	2002	2003	2004	2005	2006	2007	2008	2009	
1	Box Elder	A	West Box Elder	19	124	78	0	0	32	16	19	32
1	Box Elder	B	East Box Elder	1077	259	204	117	93	73	107	148	544
1	Box Elder	C	South Box Elder	—	—	—	—	—	0	12	22	23
2	Cache	A	Cache	60	46	42	0	0	0	18	42	86**
2	Cache	B	North Rich	0	0	0	0	0	23	23	30	49
2	Cache	C	Wellsville	23	17	71	0	0	22	32	0	—
3	Ogden	A	Ogden	136	82	0	0	0	9	6	18	16
4	Morgan-South Rich	A	Morgan-South Rich	471	281	307	168	147	161	15	6	5
5	East Canyon	A	East Canyon	483	281	330	308	284	303	335	237	31
6	Chalk Creek	A	Chalk Creek	517	329	252	194	177	238	121	271	55
7	Kamas	A	Kamas	31	50	50	50	25	26	52	47	15
8	North Slope	A	Summit	0	0	0	0	0	0	0	0	0
8	North Slope	B	West Daggett	0	0	0	0	0	2	0	1	2
8	North Slope	C	Three Corners	0	40	82	19	0	0	9	16	14
9	South Slope	A	Yellowstone	94	86	0	0	0	0	172	171	204
9	South Slope	B	Vernal	361	567	518	226	182	84	151	200	117
9	South Slope	C	Diamond Mountain	0	38	88	0	0	0	79	0	3
9	South Slope	D	Bonanza	0	0	0	0	0	1	0	0	0
10	Book Cliffs	—	All	0	22	20	17	0	0	0	0	0
11	Nine Mile	A	Anthro	0	0	0	0	0	19	5	1	0
11	Nine Mile	B	Range Creek	0	0	0	0	0	0	9	23	32
12	San Rafael	A	San Rafael	0	0	0	0	0	42	52	53	43
12	San Rafael	B	South San Rafael	—	—	—	—	—	0	0	0	0
13	La Sal	A	La Sal Mountains	48	47	0	0	0	3	8	5	0
13	La Sal	B	Dolores Triangle	0	0	0	0	0	0	0	0	0
14	San Juan	A	Abajo	58	37	23	0	0	8	46	60	93
14	San Juan	B	Elk Ridge	0	0	0	0	0	0	0	0	6
15	Henry Mountains	A	Henry Mountains	0	0	0	0	0	0	0	0	0

\*Hunters afield includes mitigation permits.

\*\*Includes Cache, Wellsville.

Total antlerless\* deer hunters afield by management unit / subunit, Utah 2000–2009 (cont.).

Unit	Subunit	2000	2001	2002	2003	2004	2005	2006	2007	2008	2009	
16	Central Mountains A	Nebo	217	194	174	172	170	195	255	219	229	213
16	Central Mountains B	North Manti	0	0	0	0	0	0	27	16	47	83
16	Central Mountains C	South Manti	182	68	0	0	0	0	39	72	74	68
17	Wasatch Mountains A	Diamond Fork	0	0	0	0	0	0	17	22	12	32
17	Wasatch Mountains A	Heber	0	0	0	0	0	0	0	0	0	0
17	Wasatch Mountains A	Salt Lake	0	0	0	0	35	0	0	0	0	0
17	Wasatch Mountains A	Timpanogos	0	0	182	0	142	0	0	0	0	0
17	Wasatch Mountains B	Currant Creek	470	950	950	71	0	0	31	16	21	15
17	Wasatch Mountains C	Avintaquin	0	0	0	0	0	0	5	2	0	0
18	Oquirrh-Stansbury A	Oquirrh-Stansbury	0	0	0	23	0	13	75	51	47	57
19	West Desert A	West Desert	0	0	0	0	0	0	21	20	29	16
19	West Desert B	Vernon	0	0	0	0	0	0	0	18	26	22
19	West Desert C	Tintic	0	0	0	0	0	0	8	13	10	9
20	Southwest Desert A	Southwest Desert	0	0	0	0	0	0	22	37	27	29
21	Fillmore A	Oak Creek	93**	124**	132**	74**	31**	17	76	153	175	182
21	Fillmore A	Oak Creek (LE)	0	0	0	0	0	0	0	0	0	0
21	Fillmore B	Pahvant	—	—	—	—	—	0	1	6	0	3
22	Beaver A	Beaver	273	215	117	0	0	0	21	10	22	35
23	Monroe A	Monroe	214	214	189	184	84	79	125	206	299	307
24	Mt. Dutton A	Mt. Dutton	0	0	0	0	0	0	0	2	3	15
25	Plateau A	Fish Lake	0	0	0	0	0	0	9	5	0	12
25	Plateau B	Thousand Lakes	0	0	0	0	0	0	3	4	9	13
25	Plateau C	Boulder	190	185	187	0	0	0	24	39	45	64
26	Kaiparowits A	Kaiparowits	0	0	0	0	0	0	3	1	1	2
27	Paunsaugunt A	Paunsaugunt	388	209	60	80	0	0	0	0	64	64
28	Panguitch Lake A	Panguitch Lake	278	79	45	0	0	0	4	2	153	139
29	Zion A	Zion	194	0	0	0	0	0	0	0	0	49
30	Pine Valley A	Pine Valley	111	123	48	63	0	0	16	38	74	163

\*Hunters afield includes mitigation permits.

\*\*Includes Fillmore, Pahvant.

Total deer harvest by management unit, Utah 2009.

Management unit	Buck harvest	Antlerless harvest	Total harvest	Hunters afield	Mean days hunted	Success rate (%)
Box Elder	1026	338	1364	4266	3.7	31.2
Cache	1121	170	1291	6690	3.8	18.3
Ogden	429	23	452	2388	4.0	18.7
Morgan-South Rich	708	0	708	2301	3.7	30.8
East Canyon	650	70	720	3748	4.2	18.9
Chalk Creek	627	51	678	1732	3.9	38.4
Kamas	458	41	499	2719	3.9	17.9
North Slope	460	18	478	2941	4.5	16.2
South Slope	1616	306	1922	6723	4.6	27.4
Book Cliffs	573	0	573	634	4.3	90.4
Nine Mile	415	36	451	1372	4.1	31.7
San Rafael	292	42	334	999	4.0	32.1
La Sal	475	0	475	1438	4.2	33.0
San Juan	1027	96	1123	2798	4.3	39.4
Henry Mountains	47	0	47	49	3.8	95.9
Central Mountains	3189	251	3440	14714	4.2	23.0
Wasatch Mountains	2284	88	2372	14913	4.3	15.8
Oquirrh-Stansbury	651	78	729	2896	3.2	24.3
West Desert	532	32	564	2960	3.8	18.6
Southwest Desert	226	37	263	757	5.0	33.2
Fillmore	1031	115	1146	4787	4.0	23.1
Beaver	1329	48	1377	3899	4.6	34.9
Monroe	444	231	675	2006	4.4	31.5
Mt Dutton	262	12	274	987	4.8	28.1
Plateau	1466	131	1597	5299	4.4	28.7
Kaiparowits	100	1	101	257	4.7	39.7
Paunsaugunt	205	77	282	301	4.1	87.6
Panguitch Lake	1122	122	1244	4124	4.7	30.2
Zion	957	41	998	2490	4.3	40.1
Pine Valley	1422	141	1563	4649	4.3	33.6
Unidentified	273	0	273	1485	4.4	18.4
Statewide totals*	25415	2596	28011	86572	5.2	29.9

\*Statewide totals for hunters afield do not equal the sum of the columns because some hunters could hunt multiple units.



General season any weapon deer harvest by management unit / subunit, Utah 2009.

Unit	Subunit	Buck harvest	Hunters afield	Mean days hunted	Success rate (%)
1 Box Elder	A West Box Elder	396	1660	3.7	23.9
	B East Box Elder	192	691	3.4	27.8
	C South Box Elder	24	173	3.0	13.9
	Unit totals	612	2524	3.6	24.2
2 Cache	A Cache	545	3044	3.7	17.9
	B North Rich	231	1456	3.4	15.9
	Unit totals	776	4500	3.6	17.2
3 Ogden	A Ogden	228	1197	3.6	19.0
4 Morgan-South Rich	A Morgan-South Rich	330	1197	3.4	27.6
5 East Canyon	A East Canyon	326	1589	3.3	20.5
6 Chalk Creek	A Chalk Creek	294	816	3.5	36.0
7 Kamas	A Kamas	216	1322	3.7	16.3
8 North Slope	A Summit	16	275	4.2	5.8
	B West Daggett	122	670	4.0	18.2
	C Three Corners	98	463	3.9	21.2
	Unit totals	236	1408	4.0	16.8
9 South Slope	A Yellowstone	482	1697	3.7	28.4
	B Vernal	439	1376	3.9	31.9
	D Bonanza	47	157	3.6	29.9
	Unit totals	968	3230	3.8	30.0
11 Nine Mile	A Anthro	106	400	3.5	26.5
	B Range Creek	153	388	3.7	39.4
	Unit totals	259	788	3.6	32.9
12 San Rafael	A San Rafael North	157	407	3.6	38.6
	B San Rafael South	23	129	4.1	17.8
	Unit totals	180	536	3.7	33.6
13 La Sal	A La Sal Mountains	215	666	3.7	32.3
14 San Juan	A San Juan	517	1394	4.1	37.1
16 Central Mountains	A Nebo	582	1972	3.3	29.5
	B North Manti	552	1813	4.0	30.4
	C South Manti	720	2960	4.2	24.3
	Unit totals	1854	6745	3.9	27.5
17 Wasatch Mountains	A Diamond Fork	409	1992	3.4	20.5
	A Heber	346	1748	3.7	19.8
	A Timpanogos	153	727	3.0	21.0
	B Currant Creek	369	2113	4.0	17.5
	C Avintaquin	55	302	4.1	18.2
	Unit totals	1332	6882	3.7	19.4

General season any weapon deer harvest by management unit / subunit, Utah 2009 (cont.).

Unit	Subunit	Buck harvest	Hunters afield	Mean days hunted	Success rate (%)	
18	Oquirrh-Stansbury	A Oquirrh-Stansbury	412	1485	2.9	27.7
19	West Desert	A West Desert	71	562	3.6	12.6
		C Tintic	185	1092	3.4	16.9
		Unit totals	256	1654	3.5	15.5
20	Southwest Desert	A Southwest Desert	133	251	4.6	53.0
21	Fillmore	A Oak Creek	239	1056	3.5	22.6
		B Pahvant	345	1078	4.0	32.0
		Unit totals	584	2134	3.8	27.4
22	Beaver	A Beaver	729	1454	4.0	50.1
23	Monroe	A Monroe	212	553	3.3	38.3
24	Mt Dutton	A Mt Dutton	161	361	3.5	44.6
25	Plateau	A Fish Lake	404	929	3.9	43.5
		C Boulder	372	851	3.9	43.7
		Unit totals	776	1780	3.9	43.6
26	Kaiparowits	A Kaiparowits	55	110	3.5	50.0
28	Panguitch Lake	A Panguitch Lake	592	1145	3.8	51.7
29	Zion	A Zion	584	1266	3.9	46.1
30	Pine Valley	A Pine Valley	878	1882	3.9	46.7
	Unidentified	Unidentified	139	541	3.4	25.7
Region totals*		Central	2023	7967	3.8	25.4
		Northeastern	1960	8103	4.0	24.2
		Northern	2852	12560	3.9	22.7
		Southeastern	2361	7540	4.2	31.3
		Southern	4658	9507	4.2	49.0
Statewide totals**			13854	45677	4.0	30.3

\*Region totals are not the sum of management units because some units are in multiple regions.

\*\*Region and statewide totals for hunters afield do not equal the sum of the columns because hunters could hunt multiple units.

General season muzzleloader deer harvest by management unit / subunit, Utah 2009.

Unit	Subunit	Buck harvest	Hunters afield	Mean days hunted	Success rate (%)
1 Box Elder	A West Box Elder	78	268	4.2	29.1
	B East Box Elder	31	159	3.6	19.5
	C South Box Elder	0	51	3.8	0.0
	Unit totals	109	478	4.0	22.8
2 Cache	A Cache	125	689	4.0	18.1
	B North Rich	62	447	4.1	13.9
	Unit totals	187	1136	4.0	16.5
3 Ogden	A Ogden	47	218	3.8	21.6
4 Morgan-South Rich	A Morgan-South Rich	62	194	3.5	32.0
5 East Canyon	A East Canyon	31	156	3.0	19.9
6 Chalk Creek	A Chalk Creek	31	233	3.7	13.3
7 Kamas	A Kamas	62	323	3.5	19.2
8 North Slope	A Summit	19	206	3.8	9.2
	B West Daggett	39	209	4.2	18.7
	C Three Corners	46	108	3.5	42.6
	Unit totals	104	523	3.9	19.9
9 South Slope	A Yellowstone	151	475	4.3	31.8
	B Vernal	151	599	3.8	25.2
	D Bonanza	8	15	3.3	53.3
	Unit totals	310	1089	4.0	28.5
11 Nine Mile	A Anthro	8	35	4.2	22.9
	B Range Creek	47	113	3.9	41.6
	Unit totals	55	148	3.9	37.2
12 San Rafael	A San Rafael North	47	117	3.4	40.2
	B San Rafael South	8	12	4.3	66.7
	Unit totals	55	129	3.5	42.6
13 La Sal	A La Sal Mountains	105	261	3.8	40.2
14 San Juan	A San Juan	187	436	4.1	42.9
16 Central Mountains	A Nebo	148	465	3.6	31.8
	B North Manti	199	670	4.1	29.7
	C South Manti	222	896	4.0	24.8
	Unit totals	569	2031	3.9	28.0
17 Wasatch Mountains	A Diamond Fork	82	356	3.7	23.0
	A Heber	78	383	4.2	20.4
	A Timpanogos	12	121	3.3	9.9
	B Currant Creek	131	611	4.2	21.4
	C Avintaquin	19	100	5.3	19.0
	Unit totals	322	1571	4.1	20.5

General season muzzleloader deer harvest by management unit / subunit, Utah 2009 (cont.).

Unit	Subunit	Buck harvest	Hunters afield	Mean days hunted	Success rate (%)	
18	Oquirrh-Stansbury	A Oquirrh-Stansbury	113	395	3.4	28.6
19	West Desert	A West Desert	0	59	3.9	0.0
		C Tintic	23	125	4.1	18.4
		Unit totals	23	184	4.0	12.5
20	Southwest Desert	A Southwest Desert	8	35	4.8	22.9
21	Fillmore	A Oak Creek	39	121	3.9	32.2
		B Pahvant	66	191	3.8	34.6
		Unit totals	105	312	3.8	33.7
22	Beaver	A Beaver	160	339	4.3	47.2
23	Monroe	A Monroe	74	191	3.4	38.7
24	Mt Dutton	A Mt Dutton	20	70	5.0	28.6
25	Plateau	A Fish Lake	74	281	3.9	26.3
		C Boulder	94	203	4.1	46.3
		Unit totals	168	484	4.0	34.7
26	Kaiparowits	A Kaiparowits	12	23	2.6	52.2
28	Panguitch Lake	A Panguitch Lake	195	414	4.2	47.1
29	Zion	A Zion	82	148	3.5	55.4
30	Pine Valley	A Pine Valley	129	332	4.1	38.9
		Unidentified	28	120	4.3	23.3
Region totals*	Central		387	1544	3.9	25.1
	Northeastern		626	2419	4.3	25.9
	Northern		552	2781	4.1	19.8
	Southeastern		822	2466	4.1	33.3
	Southern		964	2200	4.2	43.8
Statewide totals**			3353	11410	4.1	29.4

\*Region totals are not the sum of management units because some units are in multiple regions.

\*\*Region and statewide totals for hunters afield do not equal the sum of the columns because hunters could hunt multiple units.

General season archery deer harvest by management unit / subunit, Utah 2009.

Unit	Subunit	Buck harvest	Antlerless harvest	Total harvest	Hunters afield	Mean days hunted	Success rate (%)
1 Box Elder	A West Box Elder	8	0	8	50	4.8	16.0
	B East Box Elder	8	0	8	78	4.9	10.3
	C South Box Elder	0	0	0	4	2.0	0.0
	Unit totals	16	0	16	132	4.8	12.1
2 Cache	A Cache	58	0	58	401	5.7	14.5
	B North Rich	39	0	39	159	5.8	24.5
	Unit totals	97	0	97	560	5.7	17.3
3 Ogden	A Ogden	20	4	24	395	5.2	6.1
4 Morgan-South Rich	A Morgan-South Rich	31	0	31	222	3.6	14.0
5 East Canyon	A East Canyon	98	35	133	1186	5.7	11.2
6 Chalk Creek	A Chalk Creek	15	0	15	140	5.1	10.7
7 Kamas	A Kamas	23	0	23	351	4.6	6.6
8 North Slope	A Summit	12	0	12	210	6.2	5.7
	B West Daggett	24	0	24	142	5.1	16.9
	C Three Corners	0	0	0	40	4.1	0.0
	Unit totals	36	0	36	392	5.6	9.2
9 South Slope	A Yellowstone	60	4	64	699	6.8	9.2
	B Vernal	126	24	150	861	7.4	17.4
	D Bonanza	0	0	0	32	7.5	0.0
	Unit totals	186	28	214	1592	7.1	13.4
11 Nine Mile	A Anthro	4	0	4	48	5.7	8.3
	B Range Creek	12	0	12	96	5.6	12.5
	Unit totals	16	0	16	144	5.7	11.1
12 San Rafael	A San Rafael North	28	0	28	131	5.3	21.4
	B San Rafael South	4	0	4	16	3.5	25.0
	Unit totals	32	0	32	147	5.1	21.8
13 La Sal	A La Sal Mountains	80	0	80	280	5.4	28.6
14 San Juan	A San Juan	180	0	180	558	5.1	32.3
16 Central Mountains	A Nebo	64	0	64	392	5.7	16.3
	B North Manti	96	0	96	796	5.1	12.1
	C South Manti	164	0	164	1377	5.0	11.9
	Unit totals	324	0	324	2565	5.2	12.6
17 Wasatch Mountains	A Diamond Fork	56	0	56	622	5.3	9.0
	A Heber	80	4	84	914	5.5	9.2
	A Salt Lake	75	32	107	1364	5.6	7.8
	A Timpanogos	24	0	24	282	3.9	8.5
	B Currant Creek	55	0	55	593	5.4	9.3
	C Avintaquin	4	0	4	64	4.9	6.3
	Unit totals	294	36	330	3839	5.4	8.6

General season archery deer harvest by management unit / subunit, Utah 2009 (cont.).

Unit	Subunit	Buck harvest	Antlerless harvest	Total harvest	Hunters afield	Mean days hunted	Success rate (%)
18 Oquirrh-Stansbury	A Oquirrh-Stansbury	20	0	20	274	4.5	7.3
19 West Desert	A West Desert	4	0	4	36	7.8	11.1
	C Tintic	40	0	40	285	4.8	14.0
	Unit totals	44	0	44	321	5.1	13.7
20 Southwest Desert	A Southwest Desert	35	0	35	191	6.4	18.3
21 Fillmore	A Oak Creek	32	0	32	185	5.9	17.3
	B Pahvant	114	0	114	571	4.7	20.0
	Unit totals	146	0	146	756	5.0	19.3
22 Beaver	A Beaver	207	0	207	809	5.5	25.6
23 Monroe	A Monroe	55	0	55	410	5.7	13.4
24 Mt Dutton	A Mt Dutton	24	0	24	184	6.6	13.0
25 Plateau	A Fish Lake	63	0	63	625	5.6	10.1
	C Boulder	118	0	118	590	5.3	20.0
	Unit totals	181	0	181	1215	5.5	14.9
26 Kaiparowits	A Kaiparowits	4	0	4	39	8.4	10.3
28 Panguitch Lake	A Panguitch Lake	188	0	188	1388	5.9	13.5
29 Zion	A Zion	129	0	129	457	6.0	28.2
30 Pine Valley	A Pine Valley	121	0	121	762	5.4	15.9
Unidentified	Unidentified	68	0	68	584	5.3	11.6
Statewide totals*		2670	103	2773	13438	8.2	20.6

\*Statewide totals for hunters afield do not equal the sum of the columns because hunters could hunt multiple units.

General season buck/bull combination deer harvest by management unit / subunit, Utah 2009.

	Unit		Subunit	Buck harvest	Hunters afield	Mean days hunted	Success rate (%)
1	Box Elder	B	East Box Elder	4	16	2.0	25.0
3	Ogden	A	Ogden	56	310	4.1	18.1
4	Morgan-South Rich	A	Morgan-South Rich	76	282	4.2	27.0
5	East Canyon	A	East Canyon	107	286	3.2	37.4
6	Chalk Creek	A	Chalk Creek	48	147	4.0	32.7
7	Kamas	A	Kamas	139	525	4.4	26.5
8	North Slope	A	Summit	72	441	5.7	16.3
	Unidentified		Unidentified	4	68	4.9	5.9
	Statewide totals*			506	1784	5.1	28.4

\*Statewide totals for hunters afield do not equal the sum of the columns because some hunters could hunt multiple units.

Dedicated hunter any weapon deer harvest by management unit / subunit, Utah 2009.

Unit	Subunit	Buck harvest	Hunters afield	Mean days Hunted	Success rate (%)
1 Box Elder	A West Box Elder	0	25	3.8	0.0
	B East Box Elder	0	12	3.1	0.0
	C South Box Elder	0	6	2.0	0.0
	Unit totals	0	43	3.3	0.0
2 Cache	A Cache	15	89	3.5	16.9
	B North Rich	3	37	2.8	8.1
	Unit totals	18	126	3.3	14.3
3 Ogden	A Ogden	15	46	2.6	32.6
4 Morgan-South Rich	A Morgan-South Rich	6	31	3.2	19.4
5 East Canyon	A East Canyon	15	74	3.1	20.3
6 Chalk Creek	A Chalk Creek	9	15	3.7	60.0
7 Kamas	A Kamas	15	52	3.7	28.8
8 North Slope	A Summit	0	3	4.0	0.0
	B West Daggett	3	19	4.1	15.8
	C Three Corners	0	26	4.6	0.0
	Unit totals	3	48	4.3	6.3
9 South Slope	A Yellowstone	6	45	2.6	13.3
	B Vernal	3	29	3.7	10.3
	D Bonanza	0	3	4.3	0.0
	Unit totals	9	77	3.1	11.7
11 Nine Mile	A Anthro	3	3	9.7	100.0
	B Range Creek	13	67	4.0	19.4
	Unit totals	16	70	4.2	22.9
12 San Rafael	A San Rafael North	13	44	3.7	29.5
	B San Rafael South	3	13	5.4	23.1
	Unit totals	16	57	4.1	28.1
13 La Sal	A La Sal Mountains	23	80	3.1	28.8
14 San Juan	A San Juan	10	57	3.9	17.5
16 Central Mountains	A Nebo	77	325	3.2	23.7
	B North Manti	77	312	3.5	24.7
	C South Manti	54	308	3.7	17.5
	Unit totals	208	945	3.4	22.0
17 Wasatch Mountains	A Diamond Fork	38	208	3.4	18.3
	A Heber	58	263	3.6	22.1
	A Timpanogos	19	119	3.3	16.0
	B Currant Creek	10	90	3.1	11.1
	C Avintaquin	10	23	4.1	43.5
	Unit totals	135	703	3.4	19.2



Dedicated hunter any weapon deer harvest by management unit / subunit, Utah 2009 (cont.).

Unit	Subunit	Buck harvest	Hunters afield	Mean days hunted	Success rate (%)	
18	Oquirrh-Stansbury	A Oquirrh-Stansbury	58	240	3.0	24.2
19	West Desert	A West Desert	6	77	2.8	7.8
		C Tintic	22	151	2.7	14.6
		Unit totals	28	228	2.7	12.3
20	Southwest Desert	A Southwest Desert	27	87	3.9	31.0
21	Fillmore	A Oak Creek	17	104	3.2	16.3
		B Pahvant	100	438	3.4	22.8
		Unit totals	117	542	3.3	21.6
22	Beaver	A Beaver	150	508	4.1	29.5
23	Monroe	A Monroe	53	211	3.2	25.1
24	Mt Dutton	A Mt Dutton	27	120	3.8	22.5
25	Plateau	A Fish Lake	80	301	3.8	26.6
		C Boulder	94	298	3.7	31.5
		Unit totals	174	599	3.8	29.0
26	Kaiparowits	A Kaiparowits	23	43	3.7	53.5
28	Panguitch Lake	A Panguitch Lake	70	291	3.7	24.1
29	Zion	A Zion	84	254	4.1	33.1
30	Pine Valley	A Pine Valley	204	602	3.8	33.9
	Unidentified	Unidentified	13	36	3.2	36.1
Region totals*		Central	260	1180	3.5	22.0
		Northeastern	48	329	3.7	14.6
		Northern	83	378	3.4	22.0
		Southeastern	194	841	3.8	23.1
		Southern	946	2999	4.1	31.5
Statewide totals**			1526	5727	3.8	26.6

\*Region totals are not the sum of management units because some units are in multiple regions.

\*\*Region and statewide totals for hunters afield do not equal the sum of the columns because hunters could hunt multiple units.

Dedicated hunter muzzleloader deer harvest by management unit / subunit, Utah 2009.

	Unit	Subunit	Buck harvest	Hunters afield	Mean days hunted	Success rate (%)
1	Box Elder	A West Box Elder	3	34	3.6	8.8
		B East Box Elder	0	3	3.0	0.0
		C South Box Elder	0	6	2.0	0.0
		Unit totals	3	43	3.3	7.0
2	Cache	A Cache	3	52	3.3	5.8
		B North Rich	3	28	4.5	10.7
		Unit totals	6	80	3.7	7.5
3	Ogden	A Ogden	3	34	2.5	8.8
4	Morgan-South Rich	A Morgan-South Rich	9	40	2.7	22.5
5	East Canyon	A East Canyon	6	43	4.0	14.0
6	Chalk Creek	A Chalk Creek	12	18	2.7	66.7
7	Kamas	A Kamas	0	52	3.8	0.0
8	North Slope	A Summit	3	22	3.8	13.6
		B West Daggett	0	6	6.0	0.0
		C Three Corners	0	10	4.5	0.0
		Unit totals	3	38	4.3	7.9
9	South Slope	A Yellowstone	3	48	4.2	6.3
		B Vernal	6	52	4.1	11.5
		D Bonanza	—	—	—	—
		Unit totals	9	100	4.1	9.0
11	Nine Mile	A Anthro	3	6	7.0	50.0
		B Range Creek	7	44	4.1	15.9
		Unit totals	10	50	4.5	20.0
12	San Rafael	A San Rafael North	3	34	3.6	8.8
		B San Rafael South	3	10	4.7	30.0
		Unit totals	6	44	3.9	13.6
13	La Sal	A La Sal Mountains	10	54	4.0	18.5
14	San Juan	A San Juan	3	34	3.6	8.8
16	Central Mountains	A Nebo	32	293	3.4	10.9
		B North Manti	44	288	4.0	15.3
		C South Manti	47	412	4.1	11.4
		Unit totals	123	993	3.8	12.4
17	Wasatch Mountains	A Diamond Fork	13	176	3.4	7.4
		A Heber	10	218	3.4	4.6
		A Timpanogos	16	96	3.6	16.7
		B Currant Creek	19	100	3.4	19.0
		C Avintaquin	6	29	3.8	20.7
Unit totals	64	619	3.5	10.3		

Dedicated hunter muzzleloader deer harvest by management unit / subunit, Utah 2009 (cont.).

Unit	Subunit	Buck harvest	Hunters afield	Mean days hunted	Success rate (%)	
18	Oquirrh-Stansbury	A Oquirrh-Stansbury	16	247	3.2	6.5
19	West Desert	A West Desert	6	48	4.5	12.5
		C Tintic	10	112	3.7	8.9
		Unit totals	16	160	4.0	10.0
20	Southwest Desert	A Southwest Desert	13	94	4.1	13.8
21	Fillmore	A Oak Creek	6	85	3.2	7.1
		B Pahvant	20	364	3.6	5.5
		Unit totals	26	449	3.5	5.8
22	Beaver	A Beaver	70	451	4.6	15.5
23	Monroe	A Monroe	33	204	3.7	16.2
24	Mt Dutton	A Mt Dutton	30	137	4.4	21.9
25	Plateau	A Fish Lake	33	257	4.3	12.8
		C Boulder	53	281	4.1	18.9
		Unit totals	86	538	4.2	16.0
26	Kaiparowits	A Kaiparowits	3	33	4.8	9.1
28	Panguitch Lake	A Panguitch Lake	60	324	3.9	18.5
29	Zion	A Zion	53	157	3.1	33.8
30	Pine Valley	A Pine Valley	67	552	3.8	12.1
		Unidentified	6	26	3.8	23.1
Region totals*	Central		96	1084	3.6	8.9
	Northeastern		48	332	3.8	14.5
	Northern		46	338	3.5	13.6
	Southeastern		117	854	4.1	13.7
	Southern		445	2782	4.2	16.0
Statewide totals**			746	5390	4.0	13.8

\*Region totals are not the sum of management units because some units are in multiple regions.

\*\*Region and statewide totals for hunters afield do not equal the sum of the columns because hunters could hunt multiple units.

Dedicated hunter archery deer harvest by management unit / subunit, Utah 2009.

Unit	Subunit	Buck harvest	Antlerless harvest	Total harvest	Hunters afield	Mean days hunted	Success rate (%)
1 Box Elder	A West Box Elder	0	0	0	22	3.3	0.0
	B East Box Elder	0	0	0	12	4.3	0.0
	C South Box Elder	0	0	0	9	2.8	0.0
	Unit totals	0	0	0	43	3.5	0.0
2 Cache	A Cache	6	0	6	71	4.5	8.5
	B North Rich	6	0	6	50	4.3	12.0
	Unit totals	12	0	12	121	4.4	9.9
3 Ogden	A Ogden	3	0	3	98	6.0	3.1
4 Morgan-South Rich	A Morgan-South Rich	0	0	0	41	4.8	0.0
5 East Canyon	A East Canyon	16	0	16	317	5.4	5.0
6 Chalk Creek	A Chalk Creek	6	0	6	25	6.2	24.0
7 Kamas	A Kamas	3	0	3	61	3.1	4.9
8 North Slope	A Summit	0	0	0	35	5.1	0.0
	B West Daggett	3	0	3	23	5.7	13.0
	C Three Corners	3	0	3	17	4.0	17.6
	Unit totals	6	0	6	75	5.0	8.0
9 South Slope	A Yellowstone	3	0	3	82	5.8	3.7
	B Vernal	10	0	10	65	6.0	15.4
	D Bonanza	—	—	—	—	—	—
	Unit totals	13	0	13	147	5.9	8.8
11 Nine Mile	A Anthro	3	0	3	10	3.6	30.0
	B Range Creek	3	0	3	50	7.1	6.0
	Unit totals	6	0	6	60	6.5	10.0
12 San Rafael	A San Rafael North	0	0	0	40	6.2	0.0
	B San Rafael South	3	0	3	3	11.0	100.0
	Unit totals	3	0	3	43	6.5	7.0
13 La Sal	A La Sal Mountains	0	0	0	50	7.2	0.0
14 San Juan	A San Juan	3	0	3	70	5.1	4.3
16 Central Mountains	A Nebo	6	0	6	190	4.6	3.2
	B North Manti	10	0	10	290	4.9	3.4
	C South Manti	16	0	16	483	5.4	3.3
	Unit totals	32	0	32	963	5.1	3.3
17 Wasatch Mountains	A Diamond Fork	13	0	13	256	5.3	5.1
	A Heber	3	0	3	221	4.8	1.4
	A Salt Lake	17	3	20	374	5.5	5.3
	A Timpanogos	0	0	0	97	4.7	0.0
	B Currant Creek	13	0	13	140	4.6	9.3
	C Avintaquin	0	0	0	43	5.7	0.0
	Unit totals	46	3	49	1131	5.2	4.3

Dedicated hunter archery deer harvest by management unit / subunit, Utah 2009 (cont.).

Unit	Subunit	Buck harvest	Antlerless harvest	Total harvest	Hunters afield	Mean days hunted	Success rate (%)
18 Oquirrh-Stansbury	A Oquirrh-Stansbury	10	0	10	174	4.0	5.7
19 West Desert	A West Desert	0	0	0	29	6.7	0.0
	C Tintic	0	0	0	136	5.0	0.0
	Unit totals	0	0	0	165	5.3	0.0
20 Southwest Desert	A Southwest Desert	10	0	10	70	6.3	14.3
21 Fillmore	A Oak Creek	3	0	3	68	5.8	4.4
	B Pahvant	10	0	10	276	4.5	3.6
	Unit totals	13	0	13	344	4.7	3.8
22 Beaver	A Beaver	13	0	13	303	6.1	4.3
23 Monroe	A Monroe	17	0	17	130	5.0	13.1
24 Mt Dutton	A Mt Dutton	0	0	0	100	5.4	0.0
25 Plateau	A Fish Lake	14	0	14	266	5.4	5.3
	C Boulder	17	0	17	233	4.5	7.3
	Unit totals	31	0	31	499	5.0	6.2
26 Kaiparowits	A Kaiparowits	3	0	3	7	15.7	42.9
28 Panguitch Lake	A Panguitch Lake	17	0	17	423	5.3	4.0
29 Zion	A Zion	10	0	10	144	5.5	6.9
30 Pine Valley	A Pine Valley	23	0	23	356	5.7	6.5
Unidentified	Unidentified	13	0	13	108	4.9	12.0
Statewide totals*		309	3	312	4172	7.6	7.5

\*Statewide totals for hunters afield do not equal the sum of the columns because hunters could hunt multiple units.

Limited entry buck deer harvest, Utah 2009.

Hunt type	Unit	Hunt number	Hunt name	Buck harvest	Permits	Hunters afield	Mean days hunted	Success rate (%)
Archery	15	001	Henry Mountains	7	7	7	8.0	100.0
	27	002	Paunsaugunt	27	32	32	7.6	83.9
	9	009	South Slope, Diamond Mountain	15	16	16	4.9	93.8
	10	010	Book Cliffs	109	121	119	5.1	92.0
	13	011	La Sal, Dolores Triangle	3	4	4	6.3	75.0
	14	012	San Juan, Elk Ridge	10	11	11	4.1	90.9
	19	013	West Desert, Vernon	21	36	34	8.1	63.3
	21	014	Fillmore, Oak Creek	3	9	9	6.3	37.5
	25	015	Plateau, Thousand Lakes	4	6	6	10.2	66.7
Any weapon	15	003	Henry Mountains	25	25	25	3.1	100.0
	27	004	Paunsaugunt	74	90	90	4.7	81.7
	9	016	South Slope, Diamond Mountain	86	89	88	3.5	97.4
	10	017	Book Cliffs	357	393	390	4.2	91.6
	13	018	La Sal, Dolores Triangle	10	11	10	3.4	100.0
	14	019	San Juan, Elk Ridge	27	33	30	4.0	90.0
	19	020	West Desert, Vernon	112	130	128	3.8	87.9
	21	021	Fillmore, Oak Creek	21	31	31	4.7	67.7
	25	022	Plateau, Thousand Lakes	18	21	21	4.2	85.7
		Statewide Sportsman / Conservation	2	2	2	20.0	100.0	
Muzzleloader	15	005	Henry Mountains	7	7	7	4.2	100.0
	27	006	Paunsaugunt	36	41	41	5.7	86.8
	2	023	Cache, Crawford Mountain	18	20	20	6.9	88.2
	9	024	South Slope, Diamond Mountain	20	21	21	2.9	95.2
	10	025	Book Cliffs	107	125	125	4.0	86.0
	13	026	La Sal, Dolores Triangle	4	4	4	3.3	100.0
	14	027	San Juan, Elk Ridge	8	9	9	3.9	88.9
	19	028	West Desert, Vernon	30	37	37	3.4	80.0
	21	029	Fillmore, Oak Creek	8	11	11	4.7	72.7
	25	030	Plateau, Thousand Lakes	5	7	7	5.1	71.4
Management	15	007	Henry Mountains	8	10	10	2.6	80.0
	27	008	Paunsaugunt	45	48	48	2.5	92.9
Totals			Archery	199	242	238	6.1	83.6
			Any weapon	732	825	815	4.1	89.8
			Muzzleloader	243	282	282	4.3	86.2
			Management	53	58	58	2.5	91.4
			Statewide totals	1227	1407	1393	4.4	88.1

Limited entry antlerless deer harvest, Utah 2009.

Unit	Hunt number	Hunt name	Antlerless harvest			Permits	Hunters afield	Mean days hunted	Success rate (%)
			Doe	Fawn	Total				
1	100	Box Elder, Howell-Bothwell-Penrose (early)	74	4	78	120	114	2.7	68.3
1	101	Box Elder, Howell-Bothwell-Penrose (middle)	28	2	30	49	42	2.3	69.2
1	102	Box Elder, Howell-Bothwell-Penrose (late)	41	5	46	120	114	4.1	40.3
1	103	Box Elder, West Bear River (early)	30	3	33	80	68	6.0	48.8
1	104	Box Elder, West Bear River (late)	7	1	8	29	19	6.6	42.9
16	105	Central Mtns., Gunnison Valley	11	2	13	75	67	7.3	18.6
16	106	Central Mtns., Levan	24	0	24	75	65	7.7	37.5
16	107	Central Mtns., Sanpete Valley	28	0	28	50	42	5.8	68.0
21	108	Fillmore, Delta-Sevier River*	45	13	58	100	98	5.7	41.3
21	109	Fillmore, McCornick*	29	1	30	49	45	3.0	45.2
21	110	Fillmore, Nephi	13	0	13	25	21	6.1	60.0
23	111	Monroe/Plateau, Sevier Valley	144	7	151	300	265	6.6	56.9
28	112	Panguitch Lake, Parowan Front	74	10	84	101	91	1.5	92.2
28	113	Panguitch Lake, Summit/Paragonah	37	0	37	49	45	2.9	83.9
27	114	Paunsaugunt, Buckskin	38	0	38	49	42	1.4	90.3
30	115	Pine Valley, East Bumble bee	38	2	40	50	44	1.8	89.3
30	116	Pine Valley, Enterprise	63	0	63	75	70	2.2	88.9
14	117	San Juan, Montezuma	32	3	35	50	44	2.5	80.0
9	118	South Slope, Ashley Valley-Deep Creek	49	5	54	100	82	4.6	66.0
20	119	Southwest Desert, Garrison	19	1	20	25	24	1.3	87.5
29	120	Zion, NW Zion	38	1	39	50	44	1.9	87.5
Statewide totals			862	60	922	1621	1446	4.4	61.8

\*2 doe permits. Success rates are per hunter.

CWMU buck deer harvest, Utah 2009.

Unit	Hunt number	CWMU	Buck harvest	Permits	Hunters afield	Mean days hunted	Success rate (%)
1	031	Alton	23	26	26	4.4	88.0
1	032	Blue Spring Hills	5	13	13	4.0	40.0
1	033	Bootjack	5	5	5	5.6	100.0
1	034	Dove Creek	12	19	19	3.8	64.7
1	035	Engineer Springs	3	3	3	4.7	100.0
1	036	Fort Ranch	1	1	1	9.0	100.0
1	037	Golden Spike	6	7	7	2.9	85.7
1	038	Ingham Peak	24	35	35	3.2	69.0
1	039	North Promontory	12	12	12	5.8	100.0
1	040	Park Valley Hereford	39	58	58	4.4	66.7
1	041	Pocatello Valley	2	8	7	2.7	33.3
1	042	Promontory Point	8	10	10	3.0	83.3
1	043	Rattlesnake Pass	19	25	23	5.0	85.0
1	044	Twin Peaks	19	35	35	5.7	53.3
1	045	Washakie	10	10	10	2.4	100.0
1	046	West Hills	20	23	23	2.7	85.0
1	047	Whites Valley	17	19	19	3.8	88.2
2	048	Clear Valley Ranch	5	6	6	6.6	80.0
3	049	Indian Creek	11	20	20	3.4	52.6
3	050	Nucor West	16	20	20	3.6	82.4
3	051	Blind Spring	4	7	7	4.8	50.0
3	052	Cotton Junction	36	46	46	3.4	78.4
3	053	Mountain Meadow	8	9	9	3.3	85.7
2/3	054	Strawberry Ridge	3	6	6	5.5	50.0
4	055	Bear Spring	10	10	10	3.8	100.0
4	056	Broadmouth	13	18	18	2.5	70.0
4	057	Coldwater Ranch	13	15	15	4.4	85.7
4	058	Green Canyon	5	8	8	6.7	57.1
4	059	South Canyon	12	17	17	3.8	69.2
4	060	Sardine Canyon	7	11	11	7.8	62.5
4	061	Coalhollow Bench	3	8	8	4.6	42.9
4	062	Deseret	85	133	131	5.6	65.0
4	063	Bastian Ranch	2	5	5	4.2	40.0
4	064	Durst Mountain	10	20	19	5.6	52.9
4	065	Folley Ridge	14	25	25	4.1	55.0
1	066	Guildersleeve	29	29	29	3.1	100.0
1	067	Hell Canyon	7	13	13	3.7	53.8
1	068	Middle Ridge	11	13	13	4.4	83.3
1	069	Skull Crack	6	6	6	3.7	100.0
1	070	Woodruff Creek South	14	21	20	5.1	68.4
1	071	Bally Watts	13	20	20	3.9	64.7



CWMU buck deer harvest, Utah 2009 (cont.).

Unit	Hunt number	CWMU	Buck harvest	Permits	Hunters afield	Mean days hunted	Success rate (%)
5	72	Big Mountain	15	20	18	3.6	85.7
5	73	Hardscrabble	4	12	12	5.8	36.4
5	74	Jacob's Creek	8	8	8	3.0	100.0
5	75	Lone Tree Taylor Hollow	24	28	28	3.7	84.6
6	76	East Fork Chalk Creek	22	30	30	6.4	72.7
6	77	Ensign Ranches	33	39	38	2.9	87.1
6	78	Grass Valley/Clark Canyon	87	107	106	4.1	82.7
6	79	State Corner	17	25	24	3.7	71.4
6	80	Two Bear	13	20	20	4.5	66.7
6	81	Weber Florence Creek	40	76	76	4.6	53.0
11	82	Minnie Maud Ridge	26	36	36	6.2	72.7
11	83	Preston Nutter Ranch	1	3	3	3.3	33.3
11	84	Antelope Creek	2	3	3	9.5	50.0
11	85	Roan Cliffs	24	39	38	4.9	64.5
13	86	JB Ranch	7	11	11	5.0	66.7
13	87	Redd Ranches	18	18	18	3.5	100.0
14	88	Spring Creek/Dodge	66	79	77	4.8	85.7
14	89	Summit Point	16	24	23	5.1	68.4
16	90	Oak Ranch	14	20	20	4.4	71.4
16	91	Old Woman Plateau	5	13	13	5.9	40.0
16	92	Castle Valley Outdoors	8	8	8	3.7	100.0
16	93	Hiawatha	0	5	5	4.0	0.0
16	94	Scofield Canyons	27	28	28	5.0	95.5
16	95	Scofield West	8	14	11	3.1	75.0
16/17	96	Soldier Summit	9	13	13	4.4	72.7
16	97	Bear Mountain	3	7	6	7.0	50.0
16	98	Heartland West	9	11	10	3.9	88.9
17	99	Emma Park	15	28	28	4.5	52.0
17	100	Little Red Creek	26	30	30	3.4	88.0
17	101	Mill Hollow	0	0	0	0.0	0.0
17	102	Moon's Ranch	6	10	10	3.1	62.5
17	103	Coyote Little Pole	16	20	20	6.8	77.8
17	104	Double R Ranch	3	5	5	4.0	50.0
17	105	Three C	20	20	20	3.9	100.0
17	106	Wallsburg	0	1	1	3.0	0.0
18	107	Heaston East	22	22	22	1.9	100.0
18	108	Skull Valley North	0	0	0	0.0	0.0
18	109	Skull Valley South	0	2	2	5.0	0.0
19	110	Westlake	2	2	2	5.0	100.0
21	111	Missouri Flat	8	10	10	3.6	77.8

CWMU buck deer harvest, Utah 2009 (cont.).

Unit	Hunt number	CWMU	Buck harvest	Permits	Hunters afield	Mean days hunted	Success rate (%)
21	112	Round Valley	0	5	4	3.0	0.0
25	113	Bar J Ranch	6	18	17	2.4	33.3
25	114	Boobe Hole	9	15	14	3.9	66.7
25	115	Grazing Pasture	4	22	22	3.8	20.0
25	116	Johnson Mountain Ranch	4	8	8	3.1	50.0
29	117	Mt. Carmel	15	15	15	4.5	100.0
Statewide totals			1224	1725	1701	4.4	72.0

CWMU antlerless deer harvest, Utah 2009.

Unit	Hunt number	CWMU	Antlerless harvest			Permits	Hunters afield	Mean days hunted	Success rate (%)
			Doe	Fawn	Total				
27	131	Alton*	35	1	36	25	20	1.4	93.8
1	132	Blue Spring Hills	10	1	11	15	14	1.1	80.0
1	133	Cotton Junction*	14	0	14	10	10	1.6	87.5
18	134	Heaston East*	19	2	21	12	12	1.1	90.9
Statewide totals			78	4	82	62	56	1.3	88.6

\*2 doe permits. Success rates are per hunter.

Free mitigation deer harvest by management unit / subunit, Utah 2009.

Unit	Subunit	Antlerless harvest			Permits	Hunters afield	Mean days hunted	Success rate (%)
		Doe	Fawn	Total				
1 Box Elder	A West Box Elder	20	0	20	61	15	9.8	50.0
	B East Box Elder	39	2	41	226	65	4.1	40.7
	C South Box Elder	2	0	2	45	14	8.0	12.5
	Unit totals	61	2	63	332	94	5.6	38.3
2 Cache	A Cache	92	2	94	127	46	3.1	84.2
	B North Rich	7	0	7	13	6	1.0	100.0
	Unit totals	99	2	101	140	52	2.9	86.5
3 Ogden	A Ogden	18	0	18	42	15	3.5	83.3
4 Morgan-South Rich	A Morgan Rich	0	0	0	11	5	1.0	0.0
5 East Canyon	A East Canyon	14	8	22	58	22	5.3	42.9
6 Chalk Creek	A Chalk Creek	26	0	26	87	19	3.1	71.4
7 Kamas	A Kamas	30	0	30	49	18	1.8	100.0
8 North Slope	A Summit	—	—	—	0	—	—	—
	B West Daggett	1	2	3	12	2	1.0	100.0
	C Three Corners	—	—	—	7	—	—	—
	Unit totals	1	2	3	19	2	1.0	100.0
9 South Slope	A Yellowstone	122	3	125	584	180	3.5	39.3
	B Vernal	54	3	57	210	62	2.2	56.0
	C Diamond Mtn	6	0	6	6	3	8.0	100.0
	D Bonanza	—	—	—	0	—	—	—
	Unit totals	182	6	188	800	245	3.2	44.5
10 Book Cliffs	A Bitter Creek	—	—	—	0	—	—	—
	B South	—	—	—	0	—	—	—
	C Little Creek	—	—	—	0	—	—	—
	Unit totals	—	—	—	0	—	—	—
11 Nine Mile	A Anthro	—	—	—	0	—	—	—
	B Range Creek	36	0	36	82	32	1.4	62.5
	Unit totals	36	0	36	82	32	1.4	62.5
12 San Rafael	A San Rafael North	38	0	38	110	39	2.3	63.6
	B San Rafael South	—	—	—	0	—	—	—
	Unit totals	38	0	38	110	39	2.3	64.1
13 La Sal	A La Sal Mtn	—	—	—	10	—	—	—
	B Dolores Triangle	—	—	—	0	—	—	—
	Unit totals	—	—	—	10	0	—	—
14 San Juan	A Abajo	29	0	29	65	30	3.7	40.0
	B Elk Ridge	3	0	3	5	2	5.0	100.0
	Unit totals	32	0	32	70	32	3.8	43.8
15 Henry Mountains	A Henry Mountains	—	—	—	0	—	—	—

\*Some hunters had multiple permits. Success rates are per hunter.

Free mitigation deer harvest by management unit / subunit, Utah 2009 (cont.).

Unit	Subunit	Antlerless harvest			Permits	Hunters afield	Mean days hunted	Success rate (%)
		Doe	Fawn	Total				
16 Central Mountains	A Nebo	33	2	35	70	30	5.8	69.2
	B North Manti	33	0	33	128	49	2.2	61.1
	C South Manti	79	2	81	139	61	3.0	76.0
	Unit totals	145	4	149	337	140	3.3	69.3
17 Wasatch Mountains	A Wasatch West	32	8	40	64	32	8.0	80.0
	B Currant Creek	5	0	5	104	15	1.7	33.3
	C Avintaquin	—	—	—	0	—	—	—
	Unit totals	37	8	45	168	47	6.0	66.0
18 Oquirrh-Stansbury	A Oquirrh-Stansbury	19	5	24	29	11	1.5	100.0
19 West Desert	A West Desert	0	0	0	26	13	4.0	0.0
	B Vernon	21	0	21	21	8	1.0	100.0
	C Tintic	8	0	8	33	9	1.5	100.0
	Unit totals	29	0	29	80	30	2.5	56.7
20 Southwest Desert	A Southwest Desert	17	0	17	17	5	2.5	100.0
21 Fillmore	A Oak Creek	14	0	14	59	18	4.5	16.7
	B Pahvant	0	0	0	9	3	0.0	0.0
	Unit totals	14	0	14	68	21	3.9	14.3
22 Beaver	A Beaver	43	0	43	83	30	3.2	81.8
23 Monroe	A Monroe	75	0	75	115	34	2.8	91.7
24 Mt Dutton	A Mount Dutton	7	0	7	26	10	30.0	100.0
25 Plateau	A Fish Lake	0	0	0	25	12.0	2	0.0
	B Thousand Lakes	37	0	37	37	13	12.5	100.0
	C Boulder	91	3	94	171	64	4.0	68.2
	Unit totals	128	3	131	233	89	4.9	64.0
26 Kaiparowits	A Kaiparowits	1	0	1	4	2	1.0	100.0
27 Paunsaugunt	A Paunsaugunt	3	0	3	5	2	4.0	100.0
28 Panguitch Lake	A Panguitch Lake	1	0	1	4	3	11.0	50.0
29 Zion	A Zion	0	0	0	6	3.0	15	0.0
30 Pine Valley	A Pine Valley	18	0	18	54	29	10.3	57.1
Statewide totals		1074	40	1114	3039	1031	4.1	59.5

\*Some hunters had multiple permits. Success rates are per hunter.

Fee mitigation deer harvest by management unit / subunit, Utah 2009.

Unit	Subunit	Antlerless harvest			Permits	Hunters afield	Mean days hunted	Success rate (%)
		Doe	Fawn	Total				
1 Box Elder	A West Box Elder	7	0	7	7	7	1.0	100.0
	B East Box Elder	45	3	48	119	108	3.3	42.5
	C South Box Elder	0	0	0	13	9	2.5	0.0
	Unit totals	52	3	55	139	124	3.1	42.7
2 Cache	A Cache	27	4	31	40	40	2.2	77.8
	B North Rich	35	3	38	50	43	2.6	72.2
	Unit totals	62	7	69	90	83	2.4	74.7
3 Ogden	A Ogden	1	0	1	1	1	6.0	100.0
4 Morgan-South Rich	A Morgan Rich	—	—	—	0	—	—	—
5 East Canyon	A East Canyon	9	0	9	9	9	1.0	100.0
6 Chalk Creek	A Chalk Creek	25	0	25	25	25	1.8	100.0
7 Kamas	A Kamas	8	3	11	15	15	2.2	66.7
8 North Slope	A Summit	—	—	—	0	—	—	—
	B West Daggett	—	—	—	0	—	—	—
	C Three Corners	15	0	15	15	14	1.3	100.0
	Unit totals	15	0	15	15	14	1.3	100.0
9 South Slope	A Yellowstone	24	3	27	32	26	4.0	90.0
	B Vernal	5	0	5	10	10.0	4	50.0
	C Diamond Mtn	—	—	—	0	—	—	—
	D Bonanza	—	—	—	0	—	—	—
	Unit totals	29	3	32	42	36	4.0	80.6
10 Book Cliffs	A Bitter Creek	—	—	—	0	—	—	—
	B South	—	—	—	0	—	—	—
	C Little Creek	—	—	—	0	—	—	—
	Unit totals	—	—	—	0	—	—	—
11 Nine Mile	A Anthro	—	—	—	0	—	—	—
	B Range Creek	—	—	—	0	—	—	—
	Unit totals	—	—	—	0	—	—	—
12 San Rafael	A San Rafael North	4	0	4	4	4	4.0	100.0
	B San Rafael South	—	—	—	0	—	—	—
	Unit totals	4	0	4	4	4	4.0	100.0
13 La Sal	A La Sal Mtn	—	—	—	0	—	—	—
	B Dolores Triangle	—	—	—	0	—	—	—
	Unit totals	—	—	—	0	—	—	—
14 San Juan	A Abajo	21	0	21	25	19	1.4	100.0
	B Elk Ridge	4	0	4	4	4	1.0	100.0
	Unit totals	25	0	25	29	23	1.3	100.0
15 Henry Mountains	A Henry Mountains	—	—	—	0	—	—	—

Fee mitigation deer harvest by management unit / subunit, Utah 2009 (cont.).

Unit	Subunit	Antlerless harvest			Permits	Hunters afield	Mean days hunted	Success rate (%)
		Doe	Fawn	Total				
16 Central Mountains	A Nebo	7	0	7	9	9	2.0	75.0
	B North Manti	19	4	23	34	34	2.6	66.7
	C South Manti	7	0	7	7	7	1.0	100.0
	Unit totals	33	4	37	50	50	2.2	74.0
17 Wasatch Mountains	A Wasatch West	—	—	—	0	—	—	—
	B Currant Creek	—	—	—	7	—	—	—
	C Avintaquin	—	—	—	0	—	—	—
	Unit totals	—	—	—	7	—	—	—
18 Oquirrh-Stansbury	A Oquirrh-Stansbury	33	0	33	38	34	1.2	92.3
19 West Desert	A West Desert	3	0	3	3	3	2.0	100.0
	B Vernon	0	0	0	14	14	3.5	0.0
	C Tintic	—	—	—	2	—	—	—
	Unit totals	3	0	3	19	17	3.2	17.6
20 Southwest Desert	A Southwest Desert	—	—	—	0	—	—	—
21 Fillmore	A Oak Creek	—	—	—	2	—	—	—
	B Pahvant	—	—	—	0	—	—	—
	Unit totals	—	—	—	2	—	—	—
22 Beaver	A Beaver	5	0	5	5	5.0	1	100.0
23 Monroe	A Monroe	5	0	5	8	8	2.0	66.7
24 Mt Dutton	A Mount Dutton	5	0	5	5	5	6.0	100.0
25 Plateau	A Fish Lake	—	—	—	0	—	—	—
	B Thousand Lakes	—	—	—	0	—	—	—
	C Boulder	—	—	—	0	—	—	—
	Unit totals	—	—	—	0	—	—	—
26 Kaiparowits	A Kaiparowits	—	—	—	0	—	—	—
27 Paunsaugunt	A Paunsaugunt	—	—	—	0	—	—	—
28 Panguitch Lake	A Panguitch Lake	—	—	—	0	—	—	—
29 Zion	A Zion	2	0	2	2	2	1.0	100.0
30 Pine Valley	A Pine Valley	20	0	20	20	20	2.4	100.0
Statewide totals		336	20	356	525	475	2.5	71.4

Historic statewide mule deer population estimates, Utah 1992–2009.

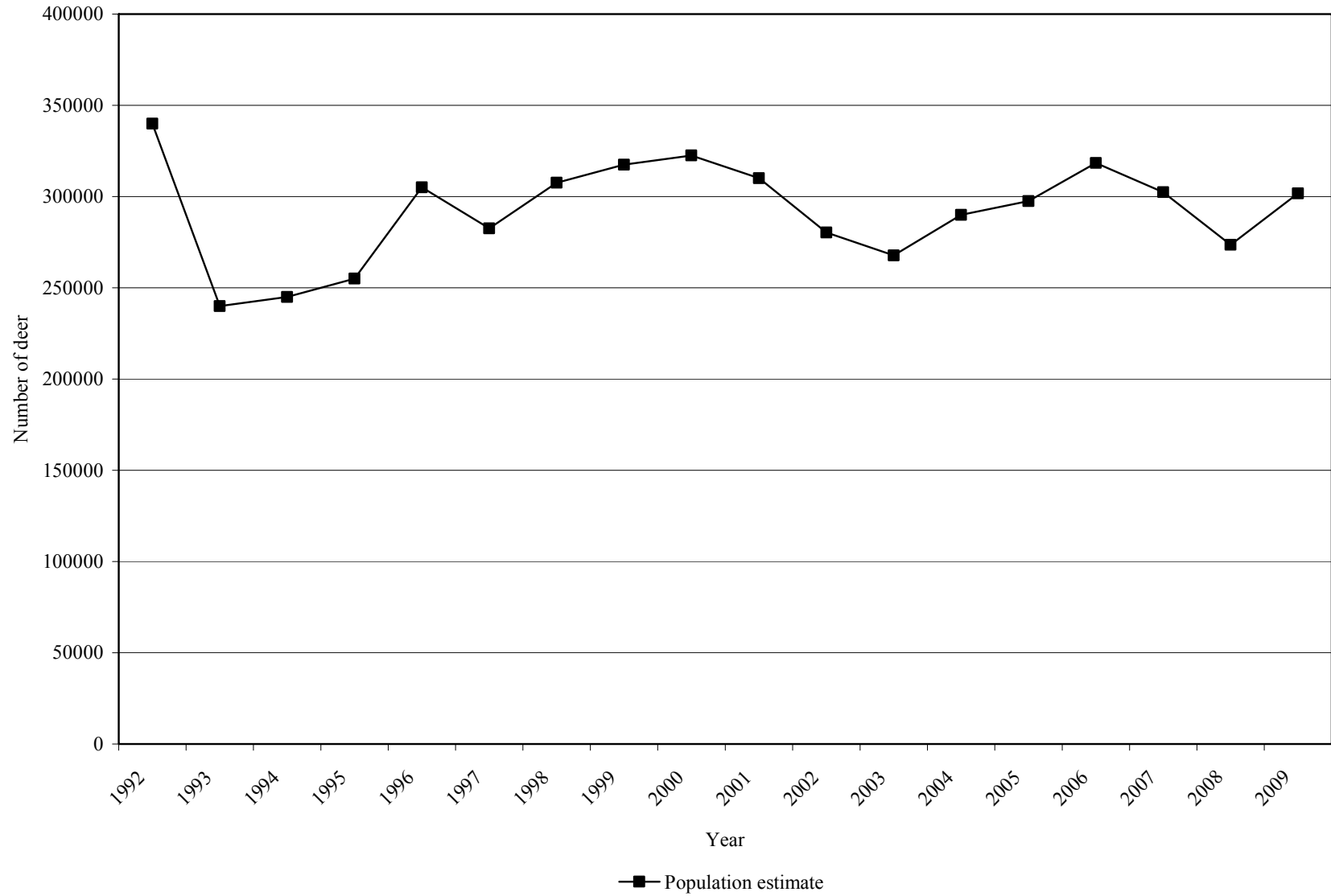



## Deer population estimates and objectives by management unit, Utah 2005–2009.

Management unit	Current objective	Winter population estimate				
		2005	2006	2007	2008	2009
Box Elder	20000	11500	13400	13400	14300	16100
Cache	25000	14000	14500	15800	13700	15050
Ogden	11000	6000	6500	7500	5500	6900
Morgan-South Rich	12000	10000	9600	9500	6100	8000
East Canyon	7000	7500	7000	6800	6200	8500
Chalk Creek	10500	9500	10500	8900	7500	8100
Kamas	8000	7500	7500	6800	6300	6400
North Slope	6200	4900	5000	5100	4800	5950
South Slope, Yellowstone	13000	10900	11200	11500	9300	10300
South Slope, Vernal / Diamond Mtn.	13000	10300	10100	10300	11300	13200
Book Cliffs	15000	9700	7200	7350	8300	8050
Nine Mile	8500	2950	2950	4150	3800	4900
San Rafael	1000	—	—	—	—	—
La Sal	18100	9625	10850	11100	7400	7800
San Juan	20500	12650	13700	15400	12800	16400
Henry Mountains	2000	975	900	1080	1500	1400
Centrals Mountains, Manti	38000	32700	26600	24400	19800	20900
Central Mountains, Nebo	22600	17075	21579	10900*	11000	11500
Wasatch Mountains, Diamond Fork / Heber / Timpanogos	20600	17300	23004	19100	15000	16500
Wasatch Mountains, Currant Creek	15000	10600	11300	10700	8100	9500
Wasatch Mountains, Avintaquin	3200	1600	1700	1650	1700	1700
Wasatch Mountains, Salt Lake	2000	2250	2813	1650*	1400	1650
Oquirrh-Stansbury	10600	10250	12521	8650	9000	8000
West Desert	11200	7000	8309	7700	8000	8100
Southwest Desert	3200	1250	1400	1450	1600	1600
Fillmore	12000	7800	8000	9300	10000	9500
Beaver	11000	7000	9000	10200	8000	11000
Monroe	7500	6550	7000	7500	6700	7100
Mount Dutton	2700	1700	2000	2300	2500	2400
Plateau	25000	15400	17000	15800	12000	15500
Kaiparowits	1000	400	400	400	1000	400
Paunsaugunt	5200	5100	6500	6600	6000	5800
Panguitch Lake	8500	7150	8925	8700	10000	10500
Zion	9000	6600	7000	7350	9500	9600
Pine Valley	12800	11700	12500	13400	13400	13400
Statewide totals	411900	297425	318451	302430	273500	301700

\*In 2007, several population models used to estimate abundance were adjusted to more accurately reflect the population dynamics of that deer herd. Therefore, what appears to be a significant decrease in population size is actually the result of this adjustment and not necessarily an indicator of a decreasing trend.

Average age of harvested buck deer on premium limited entry units, 2009.

Year	Henry Mountains		Paunsaugunt	
	Average age	Percent 5+ years old	Average age	Percent 5+ years old
2005	4.9	63%	4.5	41%
2006	5.2	55%	4.4	43%
2007	5.4	48%	4.6	38%
2008	4.5	38%	4.3	37%
2009	4.9	47%	5.0	50%
3-yr average	4.9	44%	4.6	42%

Number of buck deer / 100 does for general season public land management units / subunits, Utah 2007–2009.

Unit	Subunit	Current objective	Postseason estimate			3 year average
			2007	2008	2009	
Box Elder	Box Elder	15–25	21	17	18	19
Cache	Cache	15–25	20	10	14	15
Kamas	Kamas	15–25	16	19	21	19
North Slope	Summit	15–25	*	*	*	*
North Slope	West Daggett / Three Corners	15–25	19	15	18	19
South Slope	Yellowstone	15–25	15	19	14	15
South Slope	Vernal	15–25	12	15	10	11
Nine Mile	Anthro	15–25	23	9	34	26
Nine Mile	Range Creek	15–25	30	20	25	25
San Rafael	San Rafael	15–25	*	*	*	*
La Sal	La Sal Mountains	15–25	13	18	19	17
San Juan	Abajo	15–25	23	24	19	22
Central Mountains	Nebo	15–25	18	21	15	18
Central Mountains	Manti	15–25	16	15	12	14
Wasatch Mountains	DF / Heber / Timpanogos	15–25	18	18	19	18
Wasatch Mountains	Salt Lake	15–25	33	40	32	35
Wasatch Mountains	Currant Creek	15–25	17	15	12	15
Wasatch Mountains	Avintaquin	15–25	22	14	19	18
Oquirrh-Stansbury	Oquirrh-Stansbury	15–25	11	12	8	10
West Desert	West Desert, Other	15–25	22	19	16	19
Southwest Desert	Southwest Desert	15–25	30	27	30	29
Fillmore	Pahvant	15–25	24	22	16	21
Beaver	Beaver	15–25	13	16	22	17
Monroe	Monroe	15–25	10	11	11	11
Mt. Dutton	Mt. Dutton	15–25	18	22	19	20
Plateau	Fish Lake	15–25	17	20	12	16
Plateau	Boulder	15–25	10	16	15	14
Kaiparowits	Kaiparowits	15–25	*	*	*	*
Panguitch Lake	Panguitch Lake	15–25	24	19	16	20
Zion	Zion	15–25	25	26	23	25
Pine Valley	Pine Valley	15–25	20	21	22	21
Region averages						
	Northern	15–25	19	15	18	17
	Northeastern	15–25	17	15	15	15
	Central	15–25	17	17	16	16
	Southeastern	15–25	19	17	15	17
	Southern	15–25	18	19	18	18

\*Insufficient data.

Number of buck deer / 100 does for general season private land management units / subunits, Utah 2007–2009.

Unit	Subunit	Current objective	Postseason estimate			3 year average
			2007	2008	2009	
Ogden	Ogden	15–25	20	10	22	17
Morgan-South Rich	Morgan-South Rich	15–25	54	34	32	40
East Canyon	East Canyon	15–25	31	32	27	30
Chalk Creek	Chalk Creek	15–25	26	34	28	29

Number of buck deer / 100 does for limited entry management units / subunits, Utah 2007–2009.

Unit	Subunit	Current objective	Postseason estimate			3 year average
			2007	2008	2009	
Cache	Crawford Mountain	25–35	13	16	16	15
South Slope	Diamond Mountain	25–35	32	42	37	37
Book Cliffs	North	25–35	42	50	32	41
Book Cliffs	South	25–35	44	38	38	40
La Sal	Dolores Triangle	25–35	35	45	39	40
San Juan	Elk Ridge	25–35	34	44	33	37
West Desert	Vernon	25–35	44	37	41	41
Fillmore	Oak Creek	25–35	15	41	37	31
Plateau	Thousand Lakes	25–35	19	18	17	18

Number of buck deer / 100 does for premium limited entry management units / subunits, Utah 2007–2009.

Unit	Subunit	Current objective	Postseason estimate			3 year average
			2007	2008	2009	
Henry Mountains	Henry Mountains	40–50	54	50	68	57
Paunsaugunt	Paunsaugunt	40–50	59	55	51	55

Number of fawn deer / 100 does by management unit / subunit, Utah 2000–2009.

Unit	Subunit	Postseason estimate									
		2000	2001	2002	2003	2004	2005	2006	2007	2008	2009
Box Elder	Box Elder	42	44	63	65	71	80	65	54	62	76
Cache	Cache	65	71	42	78	88	82	59	89	75	81
Cache	Crawford Mountain	*	*	*	69	92	77	58	65	74	73
Ogden	Ogden	70	76	42	86	75	88	95	94	70	95
Morgan-South Rich	Morgan-South Rich	71	77	60	82	87	70	83	65	82	83
East Canyon	East Canyon	69	86	54	72	90	65	82	71	81	79
Chalk Creek	Chalk Creek	72	63	73	72	81	72	77	70	69	68
Kamas	Kamas	73	86	70	74	76	68	77	80	67	78
North Slope	Summit	*	*	*	*	*	*	*	*	*	*
North Slope	West Daggett / Three Corners	55	51	48	69	71	67	51	65	55	70
South Slope	Yellowstone	64	60	42	60	56	70	65	66	56	76
South Slope	Vernal	54	56	50	63	57	64	55	54	66	74
South Slope	Diamond Mountain	60	59	51	73	60	77	55	52	66	70
Book Cliffs	North	45	44	40	62	54	63	62	46	46	49
Book Cliffs	South	31	23	23	44	53	68	60	40	25	37
Nine Mile	Anthro	*	*	*	45	32	*	75	58	42	62
Nine Mile	Range Creek	57	46	37	50	65	74	66	60	46	60
San Rafael	San Rafael	*	*	*	*	*	*	*	*	*	*
La Sal	La Sal Mountains	45	34	29	56	47	55	50	47	46	45
La Sal	Dolores Triangle	37	32	27	55	42	37	47	42	34	50
San Juan	Abajo	46	40	24	64	61	72	62	63	53	53
San Juan	Elk Ridge	25	24	17	52	47	53	53	46	33	36
Henry Mountains	Henry Mountains	36	36	36	44	84	82	91	72	72	71

\*Insufficient data.

Number of fawn deer / 100 does by management unit / subunit, Utah 2000–2009 (cont.).

Unit	Subunit	Postseason estimate									
		2000	2001	2002	2003	2004	2005	2006	2007	2008	2009
Central Mountains	Nebo	68	73	48	59	65	64	65	52	39	61
Central Mountains	Manti	65	55	55	64	69	68	65	55	61	65
Wasatch Mountains	Diamond Fork / Heber / Timpanogos	70	61	70	71	67	71	78	82	73	68
Wasatch Mountains	Salt Lake	54	71	65	65	58	68	68	76	66	62
Wasatch Mountains	Currant Creek	79	60	51	61	61	74	75	65	53	72
Wasatch Mountains	Avintaquin	56	*	43	67	50	92	64	54	49	62
Oquirrh-Stansbury	Oquirrh-Stansbury	51	57	57	71	65	65	76	49	44	63
West Desert	Vernon	64	55	43	78	75	87	60	69	59	66
West Desert	West Desert, Other	54	*	*	50	*	57	69	44	67	77
Southwest Desert	Southwest Desert	48	40	26	40	44	69	68	43	47	46
Fillmore	Oak Creek	50	44	32	47	54	65	60	43	56	63
Fillmore	Pahvant	40	33	34	35	53	53	56	50	50	51
Beaver	Beaver	53	56	36	55	62	61	62	46	52	62
Monroe	Monroe	58	48	57	64	63	57	61	57	45	43
Mt Dutton	Mount Dutton	64	57	42	57	68	61	95	55	51	53
Plateau	Fish Lake	67	47	44	63	73	82	68	51	54	46
Plateau	Thousand Lakes	72	48	60	59	59	71	81	53	57	42
Plateau	Boulder	70	49	41	49	84	95	82	55	55	67
Kaiparowits	Kaiparowits	*	*	*	*	*	*	*	*	*	*
Paunsaugunt	Paunsaugunt	47	42	30	63	62	72	60	55	49	56
Panguitch Lake	Panguitch Lake	55	58	47	55	57	59	71	58	61	67
Zion	Zion	48	57	54	53	75	61	63	53	59	60
Pine Valley	Pine Valley	58	53	40	58	59	71	70	54	60	55
Statewide averages		59	54	46	63	66	69	66	58	57	63

\*Insufficient data.

Deer classification data by management unit / subunit, Utah 2000–2009.

Box Elder

Year	Postseason					Spring	
	n	Fawns / 100 does	Fawns / 100 adults	Bucks / 100 does	% bucks ≥ 3 pts.	n	Fawns / 100 adults
2000–2001	1131	42	37	14	29	947	31
2001–2002	1318	44	39	12	49	1002	21
2002–2003	1071	63	56	13	71	1239	48
2003–2004	784	65	58	12	37	—	—
2004–2005	989	71	61	17	54	889	54
2005–2006	1113	80	67	19	43	896	65
2006–2007	809	65	55	19	43	664	48
2007–2008	941	54	45	21	40	453	37
2008–2009	1133	62	53	17	63	—	—
2009–2010	867	76	64	18	41	—	—

Cache

Year	Postseason					Spring	
	n	Fawns / 100 does	Fawns / 100 adults	Bucks / 100 does	% bucks ≥ 3 pts.	n	Fawns / 100 adults
2000–2001	1794	65	56	16	32	1350	66
2001–2002	1741	71	63	12	37	1157	35
2002–2003	1491	42	37	12	48	1064	38
2003–2004	1733	78	67	16	38	1104	67
2004–2005	1365	88	73	20	61	2123	50
2005–2006	1209	82	74	11	36	1027	53
2006–2007	532	59	52	14	33	619	47
2007–2008	436	89	74	20	25	287	48
2008–2009	681	75	68	10	37	—	—
2009–2010	641	81	71	14	36	—	—

Deer classification data by management unit / subunit, Utah 2000–2009 (cont.).

Cache, Crawford Mountain

Year	Postseason					Spring	
	n	Fawns / 100 does	Fawns / 100 adults	Bucks / 100 does	% bucks ≥ 3 pts.	n	Fawns / 100 adults
2000–2001	—	—	—	—	—	—	—
2001–2002	—	—	—	—	—	—	—
2002–2003	—	—	—	—	—	—	—
2003–2004	140	69	61	13	30	—	—
2004–2005	195	92	79	17	44	—	—
2005–2006	101	77	63	22	60	—	—
2006–2007	135	58	52	11	22	—	—
2007–2008	213	65	58	13	53	—	—
2008–2009	82	74	64	16	43	—	—
2009–2010	85	73	63	16	43	—	—

Ogden

Year	Postseason					Spring	
	n	Fawns / 100 does	Fawns / 100 adults	Bucks / 100 does	% bucks ≥ 3 pts.	n	Fawns / 100 adults
2000–2001	1119	70	59	19	39	981	62
2001–2002	481	76	61	25	42	720	25
2002–2003	674	42	35	18	44	834	38
2003–2004	387	86	74	17	39	333	41
2004–2005	852	75	65	16	45	1070	43
2005–2006	528	88	77	15	38	296	45
2006–2007	537	95	83	14	31	338	73
2007–2008	406	94	78	20	32	279	42
2008–2009	413	70	64	10	36	—	—
2009–2010	468	95	78	22	48	—	—



Deer classification data by management unit / subunit, Utah 2000–2009 (cont.).

Morgan-South Rich

Year	Postseason					Spring	
	n	Fawns / 100 does	Fawns / 100 adults	Bucks / 100 does	% bucks ≥ 3 pts.	n	Fawns / 100 adults
2000–2001	1069	71	54	31	52	1692	53
2001–2002	1022	77	53	44	60	894	31
2002–2003	1038	60	39	53	69	1449	40
2003–2004	1501	82	57	44	67	481	54
2004–2005	1501	87	60	45	53	1392	58
2005–2006	584	70	46	52	48	565	22
2006–2007	424	83	56	46	65	449	53
2007–2008	544	65	42	54	51	412	15
2008–2009	381	82	61	34	77	—	—
2009–2010	424	83	63	32	59	—	—

East Canyon

Year	Postseason					Spring	
	n	Fawns / 100 does	Fawns / 100 adults	Bucks / 100 does	% bucks ≥ 3 pts.	n	Fawns / 100 adults
2000–2001	1838	69	58	18	38	894	50
2001–2002	797	86	69	24	51	619	40
2002–2003	533	54	39	37	69	727	35
2003–2004	756	72	54	33	38	—	—
2004–2005	414	90	68	32	52	511	66
2005–2006	490	65	52	25	43	568	40
2006–2007	402	82	64	28	49	412	60
2007–2008	470	71	54	31	42	454	13
2008–2009	323	81	62	32	71	—	—
2009–2010	404	79	62	27	57	—	—

Deer classification data by management unit / subunit, Utah 2000–2009 (cont.).

Chalk Creek

Year	Postseason					Spring	
	n	Fawns / 100 does	Fawns / 100 adults	Bucks / 100 does	% bucks ≥ 3 pts.	n	Fawns / 100 adults
2000–2001	762	72	57	25	51	699	66
2001–2002	758	63	52	22	51	786	52
2002–2003	716	73	51	42	55	935	45
2003–2004	870	72	52	40	50	1123	48
2004–2005	728	81	59	37	39	1037	54
2005–2006	579	72	56	28	53	536	52
2006–2007	618	77	61	25	55	486	56
2007–2008	446	70	55	26	49	646	27
2008–2009	416	69	52	34	59	—	—
2009–2010	727	68	53	28	51	—	—

Kamas

Year	Postseason					Spring	
	n	Fawns / 100 does	Fawns / 100 adults	Bucks / 100 does	% bucks ≥ 3 pts.	n	Fawns / 100 adults
2000–2001	776	73	60	21	48	520	67
2001–2002	801	86	70	22	53	640	64
2002–2003	476	70	58	21	40	667	47
2003–2004	677	74	61	20	39	710	63
2004–2005	373	76	62	22	46	363	56
2005–2006	416	68	56	22	59	363	50
2006–2007	397	77	63	22	55	326	57
2007–2008	550	80	69	16	30	342	20
2008–2009	359	67	57	19	59	—	—
2009–2010	619	78	65	21	50	—	—

Deer classification data by management unit / subunit, Utah 2000–2009 (cont.).

North Slope, West Daggett / Three Corners

Year	Postseason					Spring	
	n	Fawns / 100 does	Fawns / 100 adults	Bucks / 100 does	% bucks ≥ 3 pts.	n	Fawns / 100 adults
2000–2001	452	55	46	18	36	520	36
2001–2002	378	51	44	15	50	726	42
2002–2003	629	48	42	14	40	802	41
2003–2004	789	69	58	20	28	921	49
2004–2005	592	71	62	14	47	1152	57
2005–2006	525	67	57	17	37	1046	47
2006–2007	902	51	44	16	44	989	31
2007–2008	721	65	55	19	36	447	40
2008–2009	608	55	46	19	44	—	—
2009–2010	970	70	59	18	44	—	—

South Slope, Yellowstone

Year	Postseason					Spring	
	n	Fawns / 100 does	Fawns / 100 adults	Bucks / 100 does	% bucks ≥ 3 pts.	n	Fawns / 100 adults
2000–2001	915	64	55	15	30	1356	50
2001–2002	788	60	51	15	55	1049	39
2002–2003	813	42	39	8	36	792	33
2003–2004	1115	60	53	12	41	911	38
2004–2005	1525	56	51	10	26	1351	40
2005–2006	1124	70	61	14	32	1382	53
2006–2007	1449	65	55	17	38	1304	49
2007–2008	908	66	57	15	32	1100	25
2008–2009	1052	56	49	15	42	—	—
2009–2010	1220	76	67	14	42	—	—

Deer classification data by management unit / subunit, Utah 2000–2009 (cont.).

South Slope, Vernal / Bonanza

Year	Postseason					Spring	
	n	Fawns / 100 does	Fawns / 100 adults	Bucks / 100 does	% bucks ≥ 3 pts.	n	Fawns / 100 adults
2000–2001	460	54	51	7	47	1276	48
2001–2002	374	56	53	6	36	422	46
2002–2003	792	50	46	9	38	935	41
2003–2004	692	63	55	14	37	783	43
2004–2005	464	57	52	9	21	885	45
2005–2006	618	64	57	13	20	992	51
2006–2007	775	55	48	14	30	849	40
2007–2008	603	54	48	12	24	302	41
2008–2009	758	66	60	9	43	—	—
2009–2010	725	74	67	10	38	—	—

South Slope, Diamond Mountain

Year	Postseason					Spring	
	n	Fawns / 100 does	Fawns / 100 adults	Bucks / 100 does	% bucks ≥ 3 pts.	n	Fawns / 100 adults
2000–2001	890	60	48	24	31	1124	43
2001–2002	522	59	46	27	41	828	42
2002–2003	1160	51	42	22	45	804	37
2003–2004	1172	73	60	21	43	823	48
2004–2005	932	60	49	23	45	1099	44
2005–2006	885	77	59	31	48	1198	57
2006–2007	795	55	40	37	37	809	38
2007–2008	959	52	39	32	50	601	34
2008–2009	908	66	46	42	60	—	—
2009–2010	996	70	51	37	57	—	—

Deer classification data by management unit / subunit, Utah 2000–2009 (cont.).

Book Cliffs, North

Year	Postseason					Spring	
	n	Fawns / 100 does	Fawns / 100 adults	Bucks / 100 does	% bucks ≥ 3 pts.	n	Fawns / 100 adults
2000–2001	1551	45	32	40	60	1161	26
2001–2002	1013	44	32	38	64	1536	27
2002–2003	865	40	30	32	59	1064	28
2003–2004	889	62	48	31	55	1113	46
2004–2005	762	54	42	31	40	1267	39
2005–2006	1034	63	46	37	52	1995	43
2006–2007	714	62	46	35	47	1673	37
2007–2008	1226	46	33	42	52	489	30
2008–2009	986	46	31	50	56	—	—
2009–2010	1021	49	37	32	69	—	—

Book Cliffs, South

Year	Postseason					Spring	
	n	Fawns / 100 does	Fawns / 100 adults	Bucks / 100 does	% bucks ≥ 3 pts.	n	Fawns / 100 adults
2000–2001	415	31	21	43	47	688	14
2001–2002	370	23	17	35	80	567	12
2002–2003	599	23	16	41	58	358	13
2003–2004	405	44	31	40	73	422	23
2004–2005	401	53	36	46	57	422	35
2005–2006	623	68	47	47	60	689	40
2006–2007	506	60	43	39	43	741	33
2007–2008	771	40	28	44	47	664	25
2008–2009	622	25	18	38	55	—	—
2009–2010	482	37	27	38	74	608	15

Deer classification data by management unit / subunit, Utah 2000–2009 (cont.).

Nine Mile, Anthro

Year	Postseason					Spring	
	n	Fawns / 100 does	Fawns / 100 adults	Bucks / 100 does	% bucks ≥ 3 pts.	n	Fawns / 100 adults
2000–2001	55	—	—	—	—	47	—
2001–2002	34	—	—	—	—	156	43
2002–2003	45	—	—	—	—	45	—
2003–2004	45	45	41	10	33	85	35
2004–2005	102	32	29	10	29	85	35
2005–2006	—	—	—	—	—	47	52
2006–2007	70	75	63	19	43	143	43
2007–2008	56	58	47	23	57	94	40
2008–2009	120	42	35	20	53	—	—
2009–2010	214	62	47	34	68	—	—

Nine Mile, Range Creek

Year	Postseason					Spring	
	n	Fawns / 100 does	Fawns / 100 adults	Bucks / 100 does	% bucks ≥ 3 pts.	n	Fawns / 100 adults
2000–2001	501	57	44	29	41	1373	32
2001–2002	284	46	40	17	47	929	20
2002–2003	373	37	31	17	41	545	21
2003–2004	371	50	40	25	56	904	28
2004–2005	495	65	53	23	48	904	46
2005–2006	440	74	59	24	58	1207	45
2006–2007	587	66	51	31	48	1213	36
2007–2008	356	60	47	30	43	1535	29
2008–2009	348	46	38	20	69	—	—
2009–2010	548	60	49	25	52	1214	27

Deer classification data by management unit / subunit, Utah 2000–2009 (cont.).

La Sal, La Sal Mountains

Year	Postseason					Spring	
	n	Fawns / 100 does	Fawns / 100 adults	Bucks / 100 does	% bucks ≥ 3 pts.	n	Fawns / 100 adults
2000–2001	669	45	41	9	44	1210	31
2001–2002	563	34	30	14	36	644	24
2002–2003	866	29	26	11	36	789	21
2003–2004	711	56	49	13	62	724	43
2004–2005	757	47	42	12	42	724	39
2005–2006	684	55	48	13	46	962	48
2006–2007	641	50	43	15	47	867	40
2007–2008	680	47	42	13	40	749	33
2008–2009	499	46	39	18	43	—	—
2009–2010	461	45	38	19	57	936	23

La Sal, Dolores Triangle

Year	Postseason					Spring	
	n	Fawns / 100 does	Fawns / 100 adults	Bucks / 100 does	% bucks ≥ 3 pts.	n	Fawns / 100 adults
2000–2001	368	37	30	24	62	592	28
2001–2002	502	32	26	19	58	559	23
2002–2003	432	27	23	17	53	422	20
2003–2004	321	55	48	15	53	605	31
2004–2005	305	42	33	28	46	605	27
2005–2006	333	37	29	28	61	358	46
2006–2007	169	47	40	17	50	250	52
2007–2008	203	42	31	35	43	497	43
2008–2009	361	34	23	45	69	—	—
2009–2010	72	50	36	39	87	153	12

Deer classification data by management unit / subunit, Utah 2000–2009 (cont.).

San Juan, Abajo

Year	Postseason					Spring	
	n	Fawns / 100 does	Fawns / 100 adults	Bucks / 100 does	% bucks ≥ 3 pts.	n	Fawns / 100 adults
2000–2001	1032	46	39	16	26	1659	26
2001–2002	549	40	34	17	41	983	22
2002–2003	844	24	21	12	49	1351	18
2003–2004	803	64	57	13	38	586	53
2004–2005	602	61	54	14	36	586	52
2005–2006	842	72	60	19	37	1121	57
2006–2007	1234	62	51	22	34	941	48
2007–2008	1419	63	52	23	34	1115	42
2008–2009	688	53	43	24	52	—	—
2009–2010	803	53	45	19	57	1117	29

San Juan, Elk Ridge

Year	Postseason					Spring	
	n	Fawns / 100 does	Fawns / 100 adults	Bucks / 100 does	% bucks ≥ 3 pts.	n	Fawns / 100 adults
2000–2001	359	25	18	38	53	538	13
2001–2002	291	24	19	24	63	481	13
2002–2003	291	17	14	25	64	283	12
2003–2004	386	52	42	24	71	306	35
2004–2005	294	47	39	23	48	306	33
2005–2006	364	53	42	28	54	540	38
2006–2007	517	53	41	28	44	543	34
2007–2008	405	46	35	34	58	565	26
2008–2009	209	33	23	44	71	—	—
2009–2010	155	36	27	33	77	319	18



Deer classification data by management unit / subunit, Utah 2000–2009 (cont.).

Henry Mountains

Year	Postseason					Spring	
	n	Fawns / 100 does	Fawns / 100 adults	Bucks / 100 does	% bucks ≥ 3 pts.	n	Fawns / 100 adults
2000–2001	155	36	25	43	57	208	32
2001–2002	239	36	26	36	58	258	26
2002–2003	288	36	25	46	52	119	17
2003–2004	120	44	53	33	55	154	43
2004–2005	206	84	60	41	61	154	47
2005–2006	252	82	55	48	54	261	55
2006–2007	593	91	66	37	56	197	52
2007–2008	278	72	47	54	56	335	41
2008–2009	393	72	48	50	60	—	—
2009–2010	98	71	42	68	75	396	15

Central Mountains, Nebo

Year	Postseason					Spring	
	n	Fawns / 100 does	Fawns / 100 adults	Bucks / 100 does	% bucks ≥ 3 pts.	n	Fawns / 100 adults
2000–2001	1562	68	61	12	23	3068	51
2001–2002	782	73	61	19	27	2325	34
2002–2003	1316	48	42	15	37	—	—
2003–2004	1093	59	51	16	30	1793	44
2004–2005	1120	65	60	8	34	—	—
2005–2006	527	64	56	13	28	—	—
2006–2007	789	65	58	12	32	968	36
2007–2008	643	52	44	18	44	—	—
2008–2009	456	39	32	21	41	—	—
2009–2010	871	61	54	15	38	—	—

Deer classification data by management unit / subunit, Utah 2000–2009 (cont.).

Central Mountains, North Manti / South Manti (Central Region)

Year	Postseason				Spring		
	n	Fawns / 100 does	Fawns / 100 adults	Bucks / 100 does	% bucks ≥ 3 pts.	n	Fawns / 100 adults
2000–2001	2041	70	60	16	37	2368	53
2001–2002	856	60	53	14	25	1818	31
2002–2003	685	60	54	10	57	—	—
2003–2004	1457	65	58	13	58	1108	30
2004–2005	1496	70	64	8	37	—	—
2005–2006	1400	60	53	13	28	—	—
2006–2007	1047	65	58	12	32	1330	45
2007–2008	829	52	45	16	29	—	—
2008–2009	1579	67	59	12	34	—	—
2009–2010	1398	66	63	6	18	—	—

Central Mountains, North Manti / South Manti (Southeastern Region)

Year	Postseason				Spring		
	n	Fawns / 100 does	Fawns / 100 adults	Bucks / 100 does	% bucks ≥ 3 pts.	n	Fawns / 100 adults
2000–2001	1588	59	51	17	36	3209	39
2001–2002	1198	51	46	11	27	1864	30
2002–2003	1424	52	46	13	31	—	32
2003–2004	1358	63	53	17	41	2680	41
2004–2005	1551	69	60	15	40	2680	50
2005–2006	1611	75	64	17	35	3622	52
2006–2007	1910	65	55	17	32	3256	42
2007–2008	1412	57	49	17	38	3947	33
2008–2009	1075	54	46	18	49	—	—
2009–2010	1686	64	55	17	41	3328	32

Deer classification data by management unit / subunit, Utah 2000–2009 (cont.).

Wasatch Mountains, Diamond Fork / Heber / Timpanogos

Year	Postseason					Spring	
	n	Fawns / 100 does	Fawns / 100 adults	Bucks / 100 does	% bucks ≥ 3 pts.	n	Fawns / 100 adults
2000–2001	3513	70	60	17	36	3773	53
2001–2002	2103	61	52	17	37	3369	35
2002–2003	2154	70	62	13	47	—	—
2003–2004	2076	71	59	21	33	2781	52
2004–2005	2582	67	59	13	45	1732	52
2005–2006	1217	71	60	19	38	—	—
2006–2007	1467	78	64	21	40	—	—
2007–2008	1728	82	70	18	38	—	—
2008–2009	1557	73	62	18	44	—	—
2009–2010	1674	68	57	19	49	—	—

Wasatch Mountains, Salt Lake

Year	Postseason					Spring	
	n	Fawns / 100 does	Fawns / 100 adults	Bucks / 100 does	% bucks ≥ 3 pts.	n	Fawns / 100 adults
2000–2001	498	54	40	35	54	513	63
2001–2002	716	71	56	26	52	252	29
2002–2003	62	65	48	35	91	—	—
2003–2004	130	65	44	45	43	144	37
2004–2005	155	58	45	29	48	—	—
2005–2006	469	68	50	37	52	—	—
2006–2007	282	68	49	38	60	—	—
2007–2008	301	76	57	33	51	—	—
2008–2009	409	66	48	40	51	—	—
2009–2010	190	62	47	32	39	—	—

Deer classification data by management unit / subunit, Utah 2000–2009 (cont.).

Wasatch Mountains, Currant Creek

Year	Postseason					Spring	
	n	Fawns / 100 does	Fawns / 100 adults	Bucks / 100 does	% bucks ≥ 3 pts.	n	Fawns / 100 adults
2000–2001	1638	79	66	19	44	1884	55
2001–2002	1584	60	50	19	54	1363	42
2002–2003	1729	51	45	14	53	1659	39
2003–2004	1727	61	51	19	43	1232	42
2004–2005	1497	61	53	15	50	1201	37
2005–2006	1137	74	63	18	52	1241	55
2006–2007	1493	75	64	17	45	1200	55
2007–2008	970	65	56	17	43	1430	28
2008–2009	996	53	46	15	56	—	—
2009–2010	1191	72	64	12	47	—	—

Wasatch Mountains, Avintaquin

Year	Postseason					Spring	
	n	Fawns / 100 does	Fawns / 100 adults	Bucks / 100 does	% bucks ≥ 3 pts.	n	Fawns / 100 adults
2000–2001	176	56	47	20	20	467	43
2001–2002	40	—	—	—	—	705	35
2002–2003	146	43	39	9	33	163	30
2003–2004	28	67	56	20	67	562	51
2004–2005	135	50	47	7	33	516	47
2005–2006	156	92	79	16	25	740	39
2006–2007	153	64	53	20	41	444	42
2007–2008	246	54	44	22	40	807	29
2008–2009	388	49	43	14	64	—	—
2009–2010	282	62	52	19	55	—	—

Deer classification data by management unit / subunit, Utah 2000–2009 (cont.).

Oquirrh-Stansbury

Year	Postseason					Spring	
	n	Fawns / 100 does	Fawns / 100 adults	Bucks / 100 does	% bucks ≥ 3 pts.	n	Fawns / 100 adults
2000–2001	762	51	44	17	29	742	60
2001–2002	722	57	50	14	34	616	37
2002–2003	383	57	52	9	32	370	38
2003–2004	623	71	61	16	51	923	33
2004–2005	738	65	60	8	36	—	—
2005–2006	425	65	57	13	42	—	—
2006–2007	302	76	69	10	24	—	—
2007–2008	357	49	45	11	21	—	—
2008–2009	590	44	39	12	52	—	—
2009–2010	577	63	59	8	35	—	—

West Desert, Vernon

Year	Postseason					Spring	
	n	Fawns / 100 does	Fawns / 100 adults	Bucks / 100 does	% bucks ≥ 3 pts.	n	Fawns / 100 adults
2000–2001	704	64	48	34	51	464	54
2001–2002	209*	55*	46	18*	45*	111	34
2002–2003	186	43	34	28	53	—	—
2003–2004	163	78	66	18	67	200	31
2004–2005	264	75	57	31	63	—	—
2005–2006	216	87	73	19	40	—	—
2006–2007	218	60	46	30	32	—	—
2007–2008	303	69	48	44	54	—	—
2008–2009	304	59	43	37	55	—	—
2009–2010	400	66	47	41	68	—	—

\*Includes entire West Desert Unit.

Deer classification data by management unit / subunit, Utah 2000–2009 (cont.).

West Desert, Other

Year	Postseason					Spring	
	n	Fawns / 100 does	Fawns / 100 adults	Bucks / 100 does	% bucks ≥ 3 pts.	n	Fawns / 100 adults
2000–2001	383	54	49	10	61	325	38
2001–2002	209*	55*	51	18*	45*	285	31
2002–2003	—	—	—	—	—	—	—
2003–2004	262	50	45	11	44	—	—
2004–2005	—	—	—	—	—	—	—
2005–2006	162	57	50	15	29	—	—
2006–2007	24	69	60	15	50	—	—
2007–2008	15	44	36	22	50	—	—
2008–2009	50	67	56	19	40	—	—
2009–2010	92	77	67	16	57	—	—

\*Includes entire West Desert Unit.

Southwest Desert

Year	Postseason					Spring	
	n	Fawns / 100 does	Fawns / 100 adults	Bucks / 100 does	% bucks ≥ 3 pts.	n	Fawns / 100 adults
2000–2001	260	48	37	31	51	—	—
2001–2002	265	40	31	30	62	176	28
2002–2003	200	26	21	24	66	—	—
2003–2004	249	40	32	24	65	—	—
2004–2005	312	44	34	28	61	—	—
2005–2006	432	69	60	15	66	—	—
2006–2007	230	68	53	28	52	51	44
2007–2008	181	43	33	30	65	—	—
2008–2009	52	47	37	27	75	—	—
2009–2010	174	46	35	30	80	—	—

Deer classification data by management unit / subunit, Utah 2000–2009 (cont.).

Fillmore, Oak Creek

Year	Postseason					Spring	
	n	Fawns / 100 does	Fawns / 100 adults	Bucks / 100 does	% bucks ≥ 3 pts.	n	Fawns / 100 adults
2000–2001	183	50	38	33	39	362	30
2001–2002	375	44	34	29	60	166	38
2002–2003	288	32	25	25	61	137	26
2003–2004	248	47	36	29	59	137	32
2004–2005	276	54	46	17	63	143	40
2005–2006	214	65	50	31	32	271	45
2006–2007	226	60	49	24	52	56	40
2007–2008	328	43	37	15	59	—	—
2008–2009	183	56	40	41	53	—	—
2009–2010	242	63	46	37	84	—	—

Fillmore, Pahvant

Year	Postseason					Spring	
	n	Fawns / 100 does	Fawns / 100 adults	Bucks / 100 does	% bucks ≥ 3 pts.	n	Fawns / 100 adults
2000–2001	1356	40	34	16	44	1590	30
2001–2002	836	33	28	18	47	817	18
2002–2003	1133	34	29	18	56	903	24
2003–2004	702	35	31	15	61	967	36
2004–2005	758	53	47	12	50	937	36
2005–2006	688	53	46	14	46	885	45
2006–2007	855	56	50	13	42	686	40
2007–2008	605	50	40	24	43	—	—
2008–2009	511	50	41	22	51	—	—
2009–2010	565	51	44	16	43	—	—

Deer classification data by management unit / subunit, Utah 2000–2009 (cont.).

Beaver

Year	Postseason					Spring	
	n	Fawns / 100 does	Fawns / 100 adults	Bucks / 100 does	% bucks ≥ 3 pts.	n	Fawns / 100 adults
2000–2001	2257	53	45	19	46	1699	39
2001–2002	1254	56	47	19	45	941	24
2002–2003	1217	36	32	12	46	1162	19
2003–2004	567	55	49	12	63	1365	39
2004–2005	947	62	55	14	40	779	46
2005–2006	964	61	53	15	48	2141	46
2006–2007	571	62	53	18	41	57	46
2007–2008	1186	46	41	13	36	—	—
2008–2009	713	52	44	16	41	—	—
2009–2010	837	62	51	22	45	—	—

Monroe

Year	Postseason					Spring	
	n	Fawns / 100 does	Fawns / 100 adults	Bucks / 100 does	% bucks ≥ 3 pts.	n	Fawns / 100 adults
2000–2001	3315	58	50	15	39	1139	37
2001–2002	3408	48	41	17	37	1125	28
2002–2003	1038	57	48	18	37	1686	40
2003–2004	789	64	57	12	54	1064	53
2004–2005	978	63	59	7	27	926	56
2005–2006	782	57	52	9	38	865	42
2006–2007	2389	61	54	13	33	695	44
2007–2008	414	57	52	10	—	—	—
2008–2009	847	45	40	11	25	—	—
2009–2010	1070	43	39	11	42	—	—



Deer classification data by management unit / subunit, Utah 2000–2009 (cont.).

Mt. Dutton

Year	Postseason				Spring		
	n	Fawns / 100 does	Fawns / 100 adults	Bucks / 100 does	% bucks ≥ 3 pts.	n	Fawns / 100 adults
2000–2001	795	64	55	16	36	1138	41
2001–2002	500	57	50	13	41	850	39
2002–2003	351	42	37	14	47	485	26
2003–2004	413	57	50	14	65	492	54
2004–2005	383	68	59	16	27	486	50
2005–2006	309	61	54	13	35	373	50
2006–2007	314	95	79	19	61	546	67
2007–2008	300	55	47	18	26	—	—
2008–2009	307	51	42	22	49	—	—
2009–2010	315	53	44	19	46	—	—

Plateau, Fish Lake

Year	Postseason				Spring		
	n	Fawns / 100 does	Fawns / 100 adults	Bucks / 100 does	% bucks ≥ 3 pts.	n	Fawns / 100 adults
2000–2001	1895	67	58	16	43	2336	43
2001–2002	2804	47	42	13	40	1068	37
2002–2003	846	44	37	18	61	1841	40
2003–2004	990	63	55	15	65	640	62
2004–2005	723	73	67	9	40	1362	57
2005–2006	729	82	70	18	31	1249	63
2006–2007	2880	68	61	13	29	826	53
2007–2008	457	51	43	17	—	—	—
2008–2009	997	54	45	20	41	—	—
2009–2010	592	46	41	12	61	—	—

Deer classification data by management unit / subunit, Utah 2000–2009 (cont.).

Plateau, Thousand Lakes

Year	Postseason					Spring	
	n	Fawns / 100 does	Fawns / 100 adults	Bucks / 100 does	% bucks ≥ 3 pts.	n	Fawns / 100 adults
2000–2001	1024	72	61	19	45	677	30
2001–2002	588	48	41	17	55	571	40
2002–2003	381	60	51	18	42	733	33
2003–2004	624	59	50	25	76	233	58
2004–2005	267	59	48	22	55	266	59
2005–2006	181	71	63	13	31	290	60
2006–2007	105	81	67	21	18	301	50
2007–2008	195	53	44	19	—	—	—
2008–2009	145	57	48	18	40	—	—
2009–2010	221	42	36	17	46	—	—

Plateau, Boulder

Year	Postseason					Spring	
	n	Fawns / 100 does	Fawns / 100 adults	Bucks / 100 does	% bucks ≥ 3 pts.	n	Fawns / 100 adults
2000–2001	1066	70	58	20	50	1427	39
2001–2002	571	49	40	22	52	728	38
2002–2003	569	41	35	17	58	1026	32
2003–2004	432	49	42	16	67	738	49
2004–2005	784	84	70	20	52	802	61
2005–2006	504	95	79	20	40	1442	67
2006–2007	524	82	64	28	54	1189	59
2007–2008	430	55	50	10	—	—	—
2008–2009	449	55	48	16	26	—	—
2009–2010	612	67	58	15	32	—	—

Deer classification data by management unit / subunit, Utah 2000–2009 (cont.).

Paunsaugunt

Year	Postseason					Spring	
	n	Fawns / 100 does	Fawns / 100 adults	Bucks / 100 does	% bucks ≥ 3 pts.	n	Fawns / 100 adults
2000–2001	550	47	34	38	60	831	37
2001–2002	616	42	30	39	63	722	35
2002–2003	608	30	22	37	60	562	20
2003–2004	547	63	47	35	73	484	59
2004–2005	364	62	47	33	53	340	39
2005–2006	434	72	49	46	63	642	48
2006–2007	373	60	41	48	56	391	49
2007–2008	399	55	35	59	54	—	—
2008–2009	314	49	32	55	77	—	—
2009–2010	617	56	37	51	59	—	—

Panguitch Lake

Year	Postseason					Spring	
	n	Fawns / 100 does	Fawns / 100 adults	Bucks / 100 does	% bucks ≥ 3 pts.	n	Fawns / 100 adults
2000–2001	1189	55	48	15	25	1549	38
2001–2002	391	58	50	15	15	372	30
2002–2003	677	47	42	12	45	1099	36
2003–2004	555	55	50	7	31	763	52
2004–2005	877	57	50	14	38	1160	49
2005–2006	602	59	47	25	31	2009	58
2006–2007	957	71	61	15	30	1469	53
2007–2008	828	58	47	24	35	—	—
2008–2009	987	61	51	19	47	—	—
2009–2010	536	67	58	16	46	—	—

Deer classification data by management unit / subunit, Utah 2000–2009 (cont.).

Zion

Year	Postseason					Spring	
	n	Fawns / 100 does	Fawns / 100 adults	Bucks / 100 does	% bucks ≥ 3 pts.	n	Fawns / 100 adults
2000–2001	1170	48	43	11	54	1353	28
2001–2002	702	57	51	11	34	863	28
2002–2003	683	54	49	11	30	970	43
2003–2004	776	53	47	12	49	465	42
2004–2005	995	75	63	20	32	1161	69
2005–2006	781	61	50	23	41	1064	46
2006–2007	668	63	53	21	57	388	41
2007–2008	582	53	42	25	45	—	—
2008–2009	638	59	47	26	40	—	—
2009–2010	500	60	48	23	59	—	—

Pine Valley

Year	Postseason					Spring	
	n	Fawns / 100 does	Fawns / 100 adults	Bucks / 100 does	% bucks ≥ 3 pts.	n	Fawns / 100 adults
2000–2001	1172	58	45	29	35	1313	34
2001–2002	1194	53	43	22	41	858	41
2002–2003	1427	40	33	20	37	945	30
2003–2004	1540	58	50	17	67	712	48
2004–2005	1263	59	50	17	53	891	49
2005–2006	707	71	59	20	37	1074	54
2006–2007	1534	70	59	19	40	1740	55
2007–2008	936	54	45	20	39	—	—
2008–2009	1691	60	50	21	48	—	—
2009–2010	2029	55	45	22	50	—	—

# ELK



Statewide trends of elk harvest statistics, Utah 1931–2009.

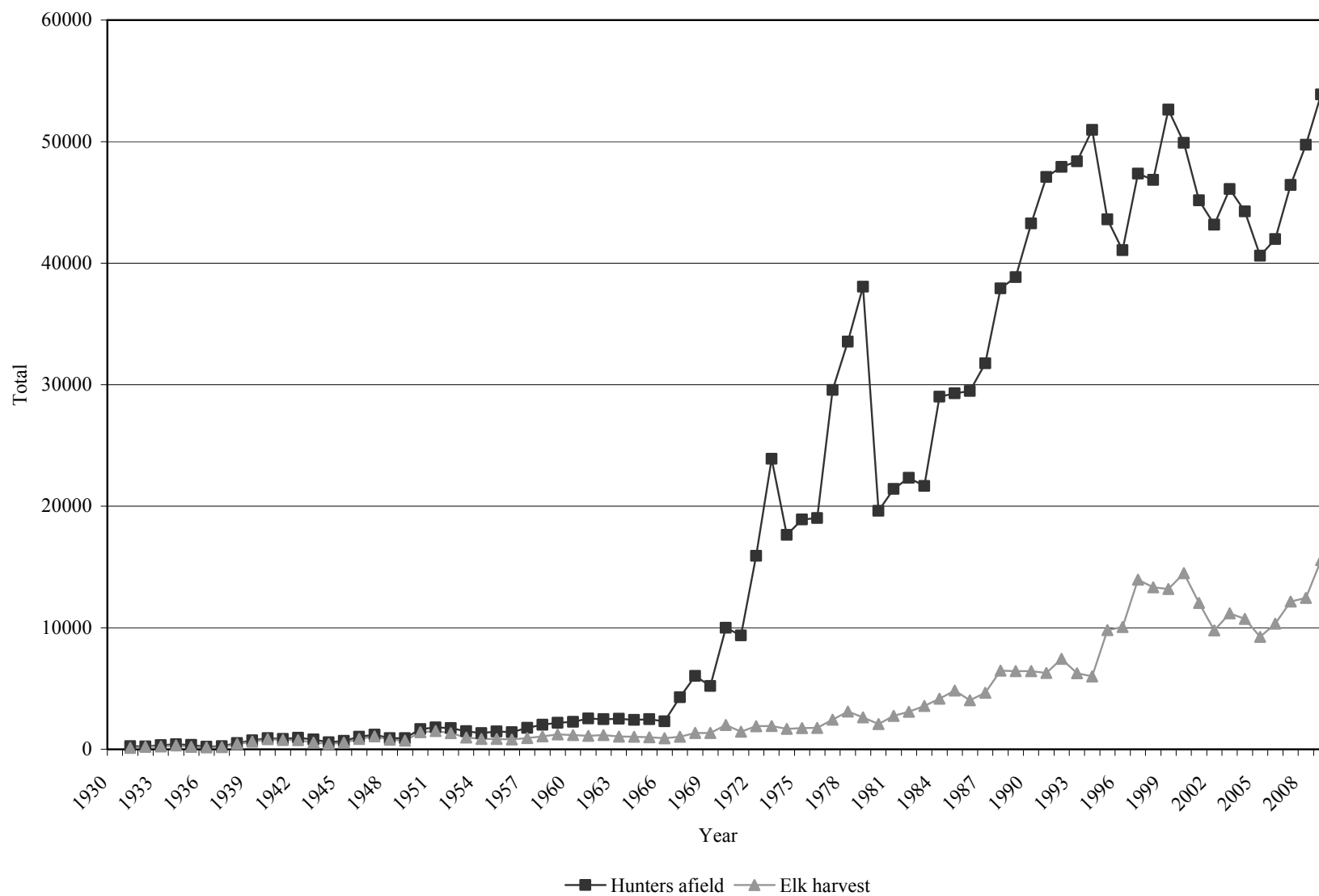

Statewide elk harvest statistics, Utah 1931–1970.

Year	Permits issued				Hunters afield	Harvest					Success rate (%)
	Bull	Cow	Hunter's choice	Total		Bull	Cow	Calf	Hunter's choice	Total	
1931	184	—	75	259	256	99	—	—	26	125	49
1932	191	—	58	249	246	140	—	—	49	189	77
1933	201	—	150	351	346	162	2	—	71	235	68
1934	143	—	281	424	418	179	44	—	96	292	70
1935	60	—	297	357	352	146	37	—	22	205	58
1936	60	—	160	220	217	92	49	—	12	153	70
1937	151	53	47	251	248	119	69	—	—	188	76
1938	193	172	150	515	508	186	195	—	49	430	85
1939	328	408	—	736	726	261	380	—	—	641	88
1940	522	406	—	928	916	455	383	—	—	838	91
1941	419	378	74	871	860	390	391	—	—	781	91
1942	426	394	146	966	954	374	385	—	—	759	80
1943	429	291	112	832	821	303	261	—	—	564	69
1944	262	123	195	580	572	172	90	—	170	432	76
1945	335	145	220	700	691	312	250	—	—	562	81
1946	395	215	450	1060	1031	483	362	—	—	845	82
1947	260	125	850	1235	1208	502	563	—	—	1065	88
1948	25	10	875	910	902	307	481	—	—	788	87
1949	175	95	655	925	914	374	343	—	—	717	78
1950	305	70	1305	1680	1669	754	649	—	—	1403	84
1951	350	136	1335	1821	1807	803	704	—	—	1507	83
1952	310	120	1330	1760	1750	641	682	—	—	1323	76
1953	210	115	1172	1497	1491	471	496	—	—	967	65
1954	190	—	1160	1350	1332	423	425	—	—	848	64
1955	281	—	1192	1473	1461	413	345	92	—	850	58
1956	357	—	1063	1420	1407	434	298	85	—	817	58
1957	513	—	1299	1812	1768	487	356	89	—	932	53
1958	580	—	1460	2040	2019	563	416	96	—	1075	53
1959	680	10	1493	2183	2176	638	462	120	—	1220	56
1960	830	—	1451	2281	2253	649	423	101	—	1173	52
1961	1020	—	1550	2570	2526	643	393	82	—	1118	44
1962	1130	—	1392	2522	2478	697	383	93	—	1173	47
1963	1191	—	1373	2564	2519	647	338	60	—	1045	41
1964	1228	—	1233	2461	2418	632	334	67	—	1033	43
1965	1386	—	1119	2505	2480	678	271	48	—	997	40
1966	1545	—	798	2343	2302	657	226	27	—	910	40
1967	4195	—	260	4455	4278	964	52	13	—	1029	24
1968	6086	—	176	6262	6036	1286	49	17	—	1352	22
1969	5005	—	457	5462	5215	1173	149	19	—	1341	26
1970	9639	—	715	10354	10008	1762	203	30	—	1995	20

Statewide elk harvest statistics, Utah 1971–2009.

Year	General season harvest			Restricted harvest			Total harvest		
	Bulls	Antlerless	Hunters afield	Bulls	Antlerless	Hunters afield	Bulls	Antlerless	Hunters afield
1971	1443	—	9371	—	—	—	1443	—	9371
1972	1896	—	15929	—	—	—	1896	—	15929
1973	1919	—	23895	—	—	—	1919	—	23895
1974	1675	—	17652	—	—	—	1675	—	17652
1975	1747	—	18904	—	—	—	1747	—	18904
1976	1750	4	19021	—	—	—	1750	4	19021
1977	2426	16	29573	—	—	—	2426	16	29573
1978	3091	17	33544	—	—	—	3091	17	33544
1979	2610	20	38069	—	—	—	2610	20	38069
1980	2051	25	19621	—	—	—	2051	25	19621
1981	2725	22	21425	—	—	—	2725	22	21425
1982	3069	24	22342	—	—	—	3069	24	22342
1983	3537	24	21659	—	—	—	3537	24	21659
1984	4115	34	29008	—	—	—	4115	34	29008
1985	4785	42	29287	—	—	—	4785	42	29287
1986	4001	31	29483	—	—	—	4001	31	29483
1987	4629	20	31758	—	—	—	4629	20	31758
1988	6434	45	37930	—	—	—	6434	45	37930
1989	6422	22	38861	—	—	—	6422	22	38861
1990	6405	31	43263	—	—	—	6405	31	43263
1991	6199	71	47082	—	—	—	6199	71	47082
1992	7341	104	47924	—	—	—	7341	104	47924
1993	6066	192	48372	—	—	—	6066	192	48372
1994	5902	101	50976	—	—	—	5902	101	50976
1995	4084	488	34928	1241	3987	8670	5325	4475	43598
1996	4699	761	34207	677	3916	6867	5376	4677	41074
1997	5268	565	33696	1212	6920	13674	6480	7485	47370
1998	3944	518	33014	1311	7550	13847	5255	8068	46861
1999	5044	462	36725	1156	6526	15912	6200	6988	52637
2000	5515	664	34347	1057	7251	15558	6572	7915	49905
2001	4136	531	31195	872**	6502	13981**	5008	7033	45176
2002	3212	533	29822	1177	4851	13342	4389	5384	43164
2003	3785	561	31496	1250	5596	14602	5035	6157	46098
2004	3729	387	31624	1677	4946	12627	5406	5333	44251
2005	3267	332	29751	1768	3876	10864	5035	4208	40615
2006	4176	432	31656	2062	3668	10319	6238	4100	41975
2007	4282	660	32884	2267	4958	13558	6549	5618	46442
2008	3818	654	33388	2399	5575	16354	6217	6229	49742
2009	4956	901	36312	2609	7102	17560	7565	8003	53872

\*In 2001 and 2002, hunters afield were estimated.

\*\*In 2001, not all CWMU bull elk hunt data was available.



Total general season bull elk harvest by management unit / subunit, Utah 2000–2009.

Unit	Subunit	2000	2001	2002	2003	2004	2005	2006	2007	2008	2009		
1	Box Elder	A	Grouse Creek*	—	—	—	—	—	—	—	0		
1	Box Elder	B	Hansel Mountain	0	0	0	16	17	20	28	7	0	30
2	Cache	A	North*	0	86	153	133	139	126	41	22	46	52
2	Cache	B	South*	174	36	12	26	28	24	131	106	79	90
3	Ogden	A	Ogden	76	56	42	27	74	84	39	101	46	113
4	Morgan-South Rich	A	Morgan-South Rich	170	161	113	171	143	145	165	195	142	225
5	East Canyon	A	East Canyon	107	72	86	118	110	69	126	171	143	138
6	Chalk Creek	A	Chalk Creek	132	142	124	91	177	86	101	119	89	99
7	Kamas	A	Kamas	122	101	85	122	135	72	155	203	147	191
8	North Slope	A	Summit	248	205	180	246	191	166	150	278	220	266
8	North Slope	B	West Daggett	153	134	147	162	83	99	135	189	177	121
9	South Slope	A	Yellowstone	494	320	345	281	358	301	493	395	357	581
9	South Slope	B	Vernal	560	450	344	347	332	368	521	454	311	394
9	South Slope	D	Bonanza	0	0	0	0	0	11	20	30	36	61
10	Book Cliffs	AB	Bitter Creek / South*	—	—	—	—	—	—	—	—	—	97
10	Book Cliffs	C	Little Creek*	—	—	—	—	—	—	—	—	—	15
11	Nine Mile	A	Anthro*	—	—	—	—	—	—	—	—	—	8
11	Nine Mile	B1	Range Creek North	149	122	109	141	122	116	112	65	57	110
11	Nine Mile	B2	Range Creek South	**	**	**	**	**	**	**	**	**	4
12	San Rafael	A	North	51	25	3	10	17	24	28	36	23	16
12	San Rafael	B	South*	0	10	0	0	5	0	0	4	7	11
13	La Sal	A	La Sal Mountains*	114	133	82	62	62	60	53	23	71	41
14	San Juan	A	Montezuma Canyon	—	—	—	—	—	—	—	—	—	26
14	San Juan	B	San Juan*	—	—	—	—	—	—	—	—	—	8
15	Henry Mountains	A	Henry Mountains	0	0	0	0	0	0	4	0	4	13

\* Spike-only unit.

\*\* Harvest is included with Range Creek North.

Total general season bull elk harvest by management unit / subunit, Utah 2000–2009 (cont.).

Unit	Subunit	2000	2001	2002	2003	2004	2005	2006	2007	2008	2009	
16	Central Mountains A	Nebo*	273	148	88	85**	74**	112**	126**	95	94	112
16	Central Mountains BC	Manti*	1129	722	516	659	568	561	679**	618	479	566**
17	Wasatch Mountains A	West*	472	442	390	421	318	209**	271**	288	244	309**
17	Wasatch Mountains B	Currant Creek*	218	156	208	132	107	94	146	117	150	120
17	Wasatch Mountains C	Avintaquin*	27	35	59	25	84	34	34	60	68	34
18	Oquirrh-Stansbury A	Oquirrh-Stansbury*	—	—	—	—	—	—	—	—	—	11
19	West Desert A	West Desert*	—	—	—	—	—	—	—	—	—	7
19	West Desert BC	East	0	0	0	0	0	14	14	0	8	25
20	Southwest Desert A	Southwest Desert*	—	—	—	—	—	—	—	—	—	60
21	Fillmore A	Oak Creek North	0	0	0	59	8	29	23	14	25	22
21	Fillmore B	Pahvant*	—	—	—	—	—	—	—	—	—	64
22	Beaver A	Beaver*	97	58	20	82	73	53	101	97	115	98
23	Monroe A	Monroe*	—	—	—	—	—	—	—	—	—	145
24	Mt. Dutton A	Mt. Dutton*	—	—	—	—	—	—	—	—	—	59
25	Plateau A	Fish Lake*	470	275	23	92	193	168	237	324	329	251
25	Plateau B	Thousand Lakes*	***	***	***	***	***	***	***	10	19	4
25	Plateau C	Boulder*	175	151	51	93	92	96	105	140	134	101
26	Kaiparowits A	Kaiparowits*	—	—	—	—	—	—	—	—	—	0
27	Paunsaugunt A	Paunsaugunt*	—	—	—	—	—	—	—	—	—	4
28	Panguitch Lake A	Panguitch Lake*	—	—	—	—	—	—	—	—	—	52
29	Zion A	Zion	66	61	28	60	77	44	76	65	114	115
30	Pine Valley A	Pine Valley	0	0	0	0	0	0	33	18	24	18

\* Spike-only unit.

\*\* Includes some any bull harvest from extended archery season.

\*\*\* Harvest is included with Fish Lake.

Total limited entry and CWMU bull elk harvest by management unit / subunit, Utah 2000–2009.

Unit	Subunit	2000	2001	2002	2003	2004	2005	2006	2007	2008	2009		
1	Box Elder	A	Grouse Creek	4	7	12	9	9	11	13	17	14	14
1	Box Elder	B	Hansel Mountain	0	0	0	0	0	0	0	0	0	0
2	Cache	A	North	25	13	11	10	24	20	22	23	30	30
2	Cache	B	South	36	25	33	20	30	37	51	47	61	81
3	Ogden	A	Ogden	9	4	12	4	23	13	15	27	22	13
4	Morgan-South Rich	A	Morgan-South Rich	135	108	150	111	154	157	141	145	134	144
5	East Canyon	A	East Canyon	14	14	41	10	41	24	49	46	45	56
6	Chalk Creek	A	Chalk Creek	60	78	92	99	100	71	111	89	85	134
7	Kamas	A	Kamas	0	0	0	0	0	0	0	0	0	0
8	North Slope	A	Summit	0	0	0	0	0	0	0	0	0	0
8	North Slope	B	West Daggett	0	0	0	0	0	0	0	0	0	0
8	North Slope	C	Three Corners	19	25	23	16	34	39	48	46	43	35
9	South Slope	A	Yellowstone	0	0	0	0	0	0	0	0	0	0
9	South Slope	B	Vernal	0	0	0	0	0	0	0	0	0	0
9	South Slope	C	Diamond Mountain	52	60	51	42	78	93	93	91	87	90
9	South Slope	D	Bonanza	0	0	0	0	0	0	0	0	0	0
10	Book Cliffs	AB	Bitter Creek / South	70	72	61	65	75	79	97	104	116	127
10	Book Cliffs	C	Little Creek	35	30	0	4	39	47	51	51	61	59
11	Nine Mile	A	Anthro	17	10	18	12	16	18	21	16	22	15
11	Nine Mile	B1	Range Creek North	6	0	16	35	28	30	54	46	51	47
11	Nine Mile	B2	Range Creek South	*	*	*	*	*	*	*	18	14	20
12	San Rafael	A	North	0	0	0	0	0	0	0	0	0	0
12	San Rafael	B	South	0	0	0	0	0	0	0	0	0	0
13	La Sal	A	La Sal Mountains	21	6	27	30	45	46	55	48	61	55
13	La Sal	B	Dolores Triangle	0	2	2	0	0	3	6	3	0	2
14	San Juan	A	San Juan	27	19	31	39	66	70	70	90	90	109
15	Henry Mountains	A	Henry Mountains	0	0	0	0	0	0	0	0	0	0

\*Harvest is included with Range Creek North.

Total limited entry and CWMU bull elk harvest by management unit / subunit, Utah 2000–2009 (cont.).

Unit	Subunit	2000	2001	2002	2003	2004	2005	2006	2007	2008	2009	
16	Central Mountains A	Nebo	19	24	37	35	49	62	65	78	86	88
16	Central Mountains BC	Manti	128	92	139	156	219	199	213	242	276	290
17	Wasatch Mountains A	West	70	68	98	82	110	139	146	206	222	244
17	Wasatch Mountains B	Currant Creek	25	17	34	27	41	35	42	36	39	90
17	Wasatch Mountains C	Avintaquin	12	10	16	17	27	30	35	21	31	24
18	Oquirrh-Stansbury A	Oquirrh-Stansbury	24	7	25	10	30	31	44	47	47	47
19	West Desert A	Deep Creek	6	6	7	7	11	13	18	28	25	28
19	West Desert BC	East	0	0	0	0	0	0	0	0	0	0
20	Southwest Desert A	Southwest Desert	20	18	14	19	23	34	44	78	78	75
21	Fillmore A	Oak Creek	9	14	8	11	16	21	32	27	23	19
21	Fillmore B	Pahvant	24	21	25	34	38	48	63	86	90	93
22	Beaver A	Beaver	4	4	14	27	22	38	38	51	56	55
23	Monroe A	Monroe	21	24	17	25	38	58	66	85	90	85
24	Mt. Dutton A	Mt. Dutton	39	30	45	58	66	66	92	102	102	118
25	Plateau A	Fish Lake	69	33	60	103	123	120	125	127	145	161
25	Plateau B	Thousand Lakes	*	*	*	*	*	*	*	0	0	0
25	Plateau C	Boulder	5	6	12	37	44	50	59	67	70	78
27	Paunsaugunt A	Paunsaugunt	16	8	22	21	16	18	20	16	22	25
28	Panguitch Lake A	Panguitch Lake	19	17	22	22	42	47	61	61	60	58
29	Zion A	Zion	2	0	2	0	0	1	0	0	0	0
30	Pine Valley A	Pine Valley	0	0	0	0	0	0	0	0	0	0

\*Harvest is included with Fish Lake.

Total antlerless\* elk harvest by management unit / subunit, Utah 2000–2009.

Unit	Subunit	2000	2001	2002	2003	2004	2005	2006	2007	2008	2009	
1	Box Elder A	Grouse Creek	5	7	1	0	0	4	9	6	20	3
1	Box Elder B	Hansel Mountain	1	0	0	0	0	0	0	1	8	12
2	Cache A	North	40	109	78	90	66	98	38	105	84	63
2	Cache B	South	165	139	56	79	60	127	136	226	185	147
3	Ogden A	Ogden	110	115	81	99	107	96	74	197	168	64
4	Morgan-South Rich A	Morgan-South Rich	323	294	316	153	438	426	664	649	366	563
5	East Canyon A	East Canyon	100	143	127	185	152	155	201	372	291	188
6	Chalk Creek A	Chalk Creek	295	462	131	172	154	112	144	175	116	187
7	Kamas A	Kamas	149	157	79	57	58	36	48	32	58	68
8	North Slope A	Summit	35	38	35	26	32	25	23	46	36	28
8	North Slope B	West Daggett	94	42	43	79	21	0	13	50	34	91
8	North Slope C	Three Corners	13	6	27	11	15	25	41	206	159	160
9	South Slope A	Yellowstone	517	237	288	295	98	16	88	198	185	300
9	South Slope B	Vernal	206	181	218	144	175	20	70	257	197	271
9	South Slope C	Diamond Mountain	152	190	204	114	80	15	33	139	168	268
9	South Slope D	Bonanza	0	0	0	0	0	0	23	15	24	0
10	Book Cliffs AB	Bitter Creek / South	51	156	216	238	53	20	35	51	97	85
10	Book Cliffs C	Little Creek	35	51	0	46	0	11	25	40	31	28
11	Nine Mile A	Anthro	76	159	108	80	57	25	34	51	83	156
11	Nine Mile B1	Range Creek North	86	240	167	160	182	78	163	228	186	155
11	Nine Mile B2	Range Creek South	**	**	**	**	**	**	**	**	0	102
12	San Rafael A	North	0	0	11	4	0	0	7	17	16	14
12	San Rafael B	South	0	0	0	0	0	0	0	0	0	4
13	La Sal A	La Sal Mountains	355	349	229	311	219	128	108	115	198	176
13	La Sal B	Dolores Triangle	0	0	0	0	0	0	0	14	8	17
14	San Juan A	San Juan	49	114	186	136	100	140	207	151	212	182
15	Henry Mountains A	Henry Mountains	0	0	4	2	4	3	2	0	11	0

\*Starting in 2006, data includes mitigation permits.

\*\*Harvest is included with Range Creek North.

Total antlerless\* elk harvest by management unit / subunit, Utah 2000–2009 (cont.).

Unit	Subunit	2000	2001	2002	2003	2004	2005	2006	2007	2008	2009	
16	Central Mountains A	Nebo	232	602	196	120	132	97	162	220	128	186
16	Central Mountains BC	Manti	1292	907	714	957	648	446	673	663	705	700
17	Wasatch Mountains A	West	779	531	559	631	333	251	238	507	842	882
17	Wasatch Mountains B	Currant Creek	130	200	589	398	149	83	179	156	352	436
17	Wasatch Mountains C	Avintaquin	327	92	179	158	170	49	65	59	110	175
18	Oquirrh-Stansbury A	Oquirrh-Stansbury	54	32	25	23	40	51	87	56	42	59
19	West Desert A	Deep Creek	4	6	8	29	33	24	28	23	13	10
19	West Desert BC	East	0	0	0	0	0	0	8	0	13	30
20	Southwest Desert A	Southwest Desert	60	120	86	62	170	195	102	98	141	177
21	Fillmore A	Oak Creek	4	6	36	28	21	14	32.5	60	45	56
21	Fillmore B	Pahvant	46	60	66	88	127	98	37.5	11	180	167
22	Beaver A	Beaver	31	22	9	17	24	36	83	66	64	122
23	Monroe A	Monroe	157	120	38	37	36	29	12	0	5	17
24	Mt. Dutton A	Mt. Dutton	105	144	152	108	140	125	51	23	71	123
25	Plateau A	Fish Lake	1404	612	3	0	4	0	0	255	392	1122
25	Plateau B	Thousand Lakes	**	**	**	**	**	**	**	0	0	4
25	Plateau C	Boulder	271	293	13	98	94	166	48	27	79	237
27	Paunsaugunt A	Paunsaugunt	17	23	31	32	18	0	4	0	0	0
28	Panguitch Lake A	Panguitch Lake	127	62	60	44	57	37	63	27	39	75
29	Zion A	Zion	14	12	15	10	36	17	33	21	56	60
30	Pine Valley A	Pine Valley	0	0	0	0	0	3	4	2	8	12

\*Starting in 2006, data includes mitigation permits.

\* Harvest is included with Fish Lake.

Total bull elk hunters by management unit / subunit, Utah 2000–2009.

Unit	Subunit	2000	2001	2002	2003	2004	2005	2006	2007	2008	2009		
1	Box Elder	A	Grouse Creek	19	8	16	12	17	15	18	19	21	28
1	Box Elder	B	Hansel Mountain	0	0	0	38	65	63	88	113	89	106
2	Cache	A	North	41	1105	1349	1622	1241	962	487	350	450	560
2	Cache	B	South	1564	352	303	370	355	336	1152	1191	1444	1146
3	Ogden	A	Ogden	494	553	683	524	738	871	653	871	1010	834
4	Morgan-South Rich	A	Morgan-South Rich	1203	1056	1127	915	1132	1231	1334	1543	1386	1478
5	East Canyon	A	East Canyon	494	496	846	847	748	745	1077	1087	1190	1257
6	Chalk Creek	A	Chalk Creek	757	738	837	931	1183	864	905	1118	949	1061
7	Kamas	A	Kamas	1042	1208	1342	1584	1530	1377	1566	2423	2319	2310
8	North Slope	A	Summit	2046	1731	2028	2208	2075	1998	1850	2505	2654	2489
8	North Slope	B	West Daggett	1163	1328	1597	1576	1640	1489	1206	1313	1276	1349
8	North Slope	C	Three Corners	22	26	25	25	41	49	60	56	53	51
9	South Slope	A	Yellowstone	2164	2565	2298	2635	2617	2757	2893	2694	2382	2915
9	South Slope	B	Vernal	3329	3071	3137	2751	3002	3189	3635	3347	2864	3261
9	South Slope	C	Diamond Mountain	66	65	61	61	116	117	127	127	125	132
9	South Slope	D	Bonanza	0	0	0	0	0	89	103	89	126	178
10	Book Cliffs	AB	Bitter Creek / South	72	72	65	65	88	102	123	133	147	463
10	Book Cliffs	C	Little Creek	38	38	0	4	45	51	57	61	71	136
11	Nine Mile	A	Anthro	17	10*	19	13	22	22	26	26	29	196
11	Nine Mile	B1	Range Creek North	568	725*	785	626	588	703	645	394	411	435
11	Nine Mile	B2	Range Creek South	**	**	**	**	**	**	**	83	72	95
12	San Rafael	A	North	238	198	195	111	136	237	205	167	137	129
12	San Rafael	B	South	15	32	26	11	24	0	56	23	56	33
13	La Sal	A	La Sal Mountains	753	669*	712	522	633	447	550	240	500	454
13	La Sal	B	Dolores Triangle	0	3	3	0	0	3	6	3	0	19
14	San Juan	A	San Juan	34	22*	36	39	70	82	91	98	127	635
15	Henry Mountains	A	Henry Mountains	0	0	0	49	36	64	90	55	49	133

\*Does not include CWMU hunters.

\*\*Hunters afield is included with Range Creek North.

Total bull elk hunters by management unit / subunit, Utah 2000–2009 (cont.).

Unit	Subunit	2000	2001	2002	2003	2004	2005	2006	2007	2008	2009	
16	Central Mountains A	Nebo	1342	1122*	1100	1226	1240	1149	1109	1069	1141	960
16	Central Mountains BC	Manti	7160	5863*	5889	5774	5578	5074	5396	5253	4633	4657
17	Wasatch Mountains A	West	3696	3416*	4315	3901	3555	3188	3472	3564	4400	3988
17	Wasatch Mountains B	Currant Creek	1346	1434*	1824	1377	1289	1127	1358	1310	1728	1252
17	Wasatch Mountains C	Avintaquin	185	191*	293	202	554	312	242	287	508	216
18	Oquirrh-Stansbury A	Oquirrh-Stansbury	24	7*	26	11	30	31	44	51	53	255
19	West Desert A	Deep Creek	6	6	7	7	12	16	20	30	36	84
19	West Desert BC	East	0	0	0	0	0	96	148	161	134	328
20	Southwest Desert A	Southwest Desert	22	20	18	21	25	42	49	58	98	784
21	Fillmore A	Oak Creek	12	15	15	712	161	421	300	234	185	342
21	Fillmore B	Pahvant	24	24*	30	34	45	54	76	90	115	844
22	Beaver A	Beaver	841	632	579	768	791	890	934	971	1087	928
23	Monroe A	Monroe	27	27	17	27	39	63	75	79	117	1071
24	Mt. Dutton A	Mt. Dutton	122	35	56	108	83	97	117	138	149	491
25	Plateau A	Fish Lake	3006	3605*	250	1130	1387	1529	1576	2163	2395	1770
25	Plateau B	Thousand Lakes	**	**	**	**	**	**	**	53	146	64
25	Plateau C	Boulder	759	1225	911	1035	950	918	813	985	837	860
26	Kaiparowits A	Kaiparowits	—	—	—	—	—	—	—	—	—	27
27	Paunsaugunt A	Paunsaugunt	66	8*	28	37	30	29	33	39	36	94
28	Panguitch Lake A	Panguitch Lake	21	21*	29	30	47	63	75	95	103	972
29	Zion A	Zion	605	601*	748	913	817	934	967	691	755	738
30	Pine Valley A	Pine Valley	0	0	0	0	0	0	429	140	186	165

\*Does not include CWMU hunters.

\*\*Hunters afield is included with Fish Lake.



Total antlerless\* elk hunters by management unit / subunit, Utah 2000–2009.

Unit	Subunit	2000	2001	2002	2003	2004	2005	2006	2007	2008	2009		
1	Box Elder	A	Grouse Creek	22	14	2	2	0	4	10	6	51	44
1	Box Elder	B	Hansel Mountain	5	10	5	5	5	5	2	5	16	15
2	Cache	A	North	121	108	129	87	91	180	174	244	156	119
2	Cache	B	South	275	256	254	139	113	240	314	406	306	316
3	Ogden	A	Ogden	241	183	208	205	212	209	263	313	392	237
4	Morgan-South Rich	A	Morgan-South Rich	521	496	522	587	630	594	932	951	725	776
5	East Canyon	A	East Canyon	151	223	231	243	212	230	383	617	566	331
6	Chalk Creek	A	Chalk Creek	651	712	487	560	422	326	382	368	338	382
7	Kamas	A	Kamas	275	261	244	128	127	97	92	118	112	129
8	North Slope	A	Summit	88	59	58	45	38	33	42	59	29	28
8	North Slope	B	West Daggett	142	98	157	98	44	0	8	121	117	165
8	North Slope	C	Three Corners	23	11	49	18	18	33	51	323	344	332
9	South Slope	A	Yellowstone	1804	733	819	858	303	0	160	345	545	719
9	South Slope	B	Vernal	382	412	763	348	506	0	68	658	635	539
9	South Slope	C	Diamond Mountain	274	326	571	256	218	60	91	373	370	453
9	South Slope	D	Bonanza	0	0	0	0	0	0	23	19	24	0
10	Book Cliffs	AB	Bitter Creek / South	79	220	323	391	92	36	52	119	176	158
10	Book Cliffs	C	Little Creek	42	58	0	72	0	35	38	48	45	39
11	Nine Mile	A	Anthro	115	298	230	227	105	30	58	90	231	437
11	Nine Mile	B1	Range Creek North	210	516	700	637	412	342	667	762	774	309
11	Nine Mile	B2	Range Creek South	**	**	**	**	**	**	**	**	0	241
12	San Rafael	A	North	0	0	0	0	0	0	19	28	22	28
12	San Rafael	B	South	0	0	0	0	0	0	0	0	0	0
13	La Sal	A	La Sal Mountains	475	504	459	532	525	238	192	195	303	249
13	La Sal	B	Dolores Triangle	0	0	0	0	0	0	0	18	18	18
14	San Juan	A	San Juan	54	156	271	253	184	249	363	365	450	369
15	Henry Mountains	A	Henry Mountains	0	5	10	16	11	14	10	7	10	5

\*Starting in 2006, data includes mitigation permits.

\*\*Hunters afield is included with Range Creek North.

Total antlerless\* elk hunters by management unit / subunit, Utah 2000–2009 (cont.).

Unit	Subunit	2000	2001	2002	2003	2004	2005	2006	2007	2008	2009	
16	Central Mountains A	Nebo	398	985	505	203	225	226	305	305	326	319
16	Central Mountains BC	Manti	1846	1257	1064	1478	935	754	1051	1212	1259	1151
17	Wasatch Mountains A	West	1370	794	1312	1112	486	335	278	667	1297	1244
17	Wasatch Mountains B	Currant Creek	188	381	1099	777	274	86	198	181	630	682
17	Wasatch Mountains C	Avintaquin	575	172	492	526	466	94	159	155	302	379
18	Oquirrh-Stansbury A	Oquirrh-Stansbury	96	88	47	24	45	53	120	109	66	78
19	West Desert A	Deep Creek	17	25	22	50	46	47	36	43	28	21
19	West Desert BC	East	0	0	0	0	0	0	2	13	14	
20	Southwest Desert A	Southwest Desert	60	148	100	98	379	482	150	195	286	201
21	Fillmore A	Oak Creek	7	10	61	53	30	28	60	121	75	98
21	Fillmore B	Pahvant	68	94	141	143	180	167	84	26	437	258
22	Beaver A	Beaver	0	45	0	0	0	115	185	143	165	
23	Monroe A	Monroe	196	196	44	47	44	47	20	2	10	31
24	Mt. Dutton A	Mt. Dutton	184	480	330	476	546	647	289	148	189	251
25	Plateau A	Fish Lake	2051	1509	0	0	0	2	393	532	1596	
25	Plateau B	Thousand Lakes	**	**	**	**	**	**	2	0	5	
25	Plateau C	Boulder	672	885	0	175	184	462	54	21	215	451
26	Kaiparowits A	Kaiparowits	—	—	—	—	—	—	—	—	0	
27	Paunsaugunt A	Paunsaugunt	42	53	53	82	49	9	10	1	0	0
28	Panguitch Lake A	Panguitch Lake	217	107	104	96	119	149	158	79	96	104
29	Zion A	Zion	34	39	30	38	33	38	88	82	304	327
30	Pine Valley A	Pine Valley	0	0	0	0	0	15	15	19	13	17

\*Starting in 2006, data includes mitigation permits.

\*\*Hunters afield is included with Fish Lake.

Total elk harvest by management unit, Utah 2009.

Management unit	Bull harvest	Antlerless harvest	Total harvest	Hunters afield	Mean days hunted	Success rate (%)
Box Elder	44	15	59	193	4.7	30.6
Cache	253	210	463	2141	5.9	21.6
Ogden	126	64	190	1071	5.2	17.7
Morgan-South Rich	369	563	932	2254	4.1	41.1
East Canyon	194	188	382	1588	5.5	23.9
Chalk Creek	233	187	420	1443	4.5	29.3
Kamas	191	68	259	2439	4.7	10.7
North Slope	422	279	701	4414	5.4	15.8
South Slope	1126	839	1965	8197	5.6	23.8
Book Cliffs	298	113	411	796	4.6	51.9
Nine Mile	204	412	616	1713	5.1	34.8
San Rafael	27	18	45	190	5.3	22.6
La Sal	98	193	291	740	6.0	39.3
San Juan	143	182	325	1004	6.1	31.7
Henry Mountains	13	0	13	138	4.1	9.4
Central Mountains	1056	886	1942	7087	5.9	27.3
Wasatch Mountains	822	1493	2315	7761	5.6	29.8
Oquirrh-Stansbury	58	59	117	333	5.7	35.1
West Desert	60	40	100	447	5.3	22.1
Southwest Desert	135	177	312	985	5.5	31.7
Fillmore	198	223	421	1542	5.3	27.4
Beaver	153	122	275	1093	6.3	25.0
Monroe	230	17	247	1102	5.0	22.4
Mt. Dutton	177	123	300	742	5.5	40.2
Plateau	595	1363	1958	4746	4.7	41.2
Kaiparowits	0	0	0	27	4.9	0.0
Paunsaugunt	29	0	29	94	5.7	30.9
Panguitch Lake	110	75	185	1076	6.0	17.2
Zion	115	60	175	1065	6.3	16.3
Pine Valley	18	12	30	182	5.2	16.5
Unidentified	69	22	91	531	4.6	17.1
Statewide totals*	7565	8003	15568	53872	5.7	28.7

\*Statewide totals for hunters afield do not equal the sum of the columns because hunters could hunt multiple units.

General season any weapon spike bull elk harvest by management unit / subunit, Utah 2009.

Unit	Subunit	Bull harvest	Hunters afield	Mean days hunted	Success rate (%)	
1	Box Elder	A Grouse Creek	0	7	4.3	0.0
2	Cache	A North Cache	41	267	4.7	15.4
		B South Cache	59	531	4.9	11.1
		Unit totals	100	798	4.8	12.5
10	Book Cliffs	AB Bitter Creek / South	82	249	4.8	32.9
		C Little Creek	15	56	4.7	26.8
		Unit totals	97	305	4.8	31.8
11	Nine Mile	A Anthro	4	104	4.5	3.8
		B2 Range Creek South	0	22	3.7	0.0
		Unit totals	4	126	4.4	3.2
12	San Rafael	B South	11	22	3.7	50.0
13	La Sal	A La Sal Mountains	30	163	5.7	18.4
		B Dolores Triangle	0	4	9.3	0.0
		Unit totals	30	167	5.8	18.0
14	San Juan	B San Juan	4	93	5.1	4.3
16	Central Mountains	A Nebo	93	438	4.7	21.2
		BC Manti	464	2357	4.7	19.7
		Unit totals	557	2795	4.7	19.9
17	Wasatch Mountains	A West	190	1317	4.2	14.4
		B Currant Creek	104	627	4.7	16.6
		C Avintaquin	26	93	4.4	28.0
		Unit totals	320	2037	4.4	15.7
18	Oquirrh-Stansbury	A Oquirrh-Stansbury	11	145	4.8	7.6
19	West Desert	A Deep Creek	7	33	4.2	21.2
20	Southwest Desert	A Southwest Desert	56	534	4.9	10.5
21	Fillmore	B Pahvant	48	468	4.5	10.3
22	Beaver	A Beaver	67	546	5.3	12.3
23	Monroe	A Monroe	126	713	4.5	17.7
24	Mt. Dutton	A Mt. Dutton	59	275	4.7	21.5
25	Plateau	A Fish Lake	137	898	4.9	15.3
		B Thousand Lakes	0	48	5.0	0.0
		C Boulder	82	497	5.0	16.5
		Unit totals	219	1443	4.9	15.2
26	Kaiparowits	A Kaiparowits	0	19	4.7	0.0
27	Paunsaugunt	A Paunsaugunt	0	22	3.9	0.0
28	Panguitch Lake	A Panguitch Lake	41	520	5.0	7.9
	Unidentified		19	134	4.7	14.2
Statewide totals*			1776	10362	5.1	17.1

\*Statewide totals for hunters afield do not equal the sum of the columns because hunters could hunt multiple units.

General season any weapon any bull elk harvest by management unit / subunit, Utah 2009.

Unit	Subunit	Bull harvest	Hunters afield	Mean days hunted	Success rate (%)	
1	Box Elder	B Hansel Mountain	22	58	4.0	37.9
3	Ogden	A Ogden	58	307	4.4	18.9
4	Morgan-South Rich	A Morgan-South Rich	116	618	4.1	18.8
5	East Canyon	A East Canyon	71	400	4.3	17.8
6	Chalk Creek	A Chalk Creek	71	493	4.3	14.4
7	Kamas	A Kamas	133	1329	4.1	10.0
8	North Slope	A Summit	164	1453	4.8	11.3
		B West Daggett	98	920	5.0	10.7
		Unit totals	262	2373	4.9	11.0
9	South Slope	A Yellowstone	462	1951	4.8	23.7
		B Vernal	276	2156	5.2	12.8
		D Bonanza	53	151	5.8	35.1
		Unit totals	791	4258	5.0	18.6
11	Nine Mile	B1 Range Creek North	102	262	4.3	38.9
		B2 Range Creek South	4	18	5.2	22.2
		Unit totals	106	280	4.3	37.9
12	San Rafael	A North	13	67	4.6	19.4
14	San Juan	A Montezuma Canyon	22	222	6.1	9.9
15	Henry Mountains	A Henry Mountains	13	116	3.9	11.2
19	West Desert	BC East	18	187	4.6	9.6
21	Fillmore	A Oak Creek North	22	191	5.4	11.5
29	Zion	A Zion	84	476	4.9	17.6
30	Pine Valley	A Pine Valley	13	93	3.5	14.0
		Unidentified	31	169	4.9	18.3
Statewide totals*			1846	11107	5.0	16.6

\*Statewide totals for hunters afield do not equal the sum of the columns because hunters could hunt multiple units.

General muzzleloader spike bull elk harvest by management unit / subunit, Utah 2009.

Unit	Subunit	Bull harvest	Hunters afield	Mean days hunted	Success rate (%)	
1	Box Elder	A Grouse Creek	—	0	—	—
2	Cache	A North Cache	0	45	4.6	0.0
		B South Cache	4	64	4.7	6.3
		Unit totals	4	109	4.7	3.7
10	Book Cliffs	AB Bitter Creek / South	4	8	4.8	50.0
		C Little Creek	—	0	—	—
		Unit totals	4	8	4.8	50.0
11	Nine Mile	A Anthro	0	4	4.8	0.0
		B2 Range Creek South	0	4	4.8	0.0
		Unit totals	0	8	4.8	0.0
12	San Rafael	B South	—	0	—	—
13	La Sal	A La Sal Mountains	0	15	6.8	0.0
		B Dolores Triangle	0	8	3.8	0.0
		Unit totals	0	23	5.7	0.0
14	San Juan	B San Juan	—	0	—	—
16	Central Mountains	A Nebo	4	45	4.4	8.9
		BC Manti	49	309	5.1	15.9
		Unit totals	53	354	5.0	15.0
17	Wasatch Mountains	A West	20	135	3.0	14.8
		B Currant Creek	8	60	5.0	13.3
		C Avintaquin	0	8	3.3	0.0
		Unit totals	28	203	3.6	13.8
18	Oquirrh-Stansbury	A Oquirrh-Stansbury	0	15	5.3	0.0
19	West Desert	A Deep Creek	—	0	—	—
20	Southwest Desert	A Southwest Desert	0	15	3.3	0.0
21	Fillmore	B Pahvant	8	41	2.9	19.5
22	Beaver	A Beaver	23	53	4.0	43.4
23	Monroe	A Monroe	8	49	3.8	16.3
24	Mt. Dutton	A Mt. Dutton	0	8	3.3	0.0
25	Plateau	A Fish Lake	68	196	4.9	34.7
		B Thousand Lakes	4	8	6.1	50.0
		C Boulder	11	60	4.8	18.3
		Unit totals	83	264	4.9	31.4
26	Kaiparowits	A Kaiparowits	—	0	—	—
27	Paunsaugunt	A Paunsaugunt	0	4	3.8	0.0
28	Panguitch Lake	A Panguitch Lake	0	23	2.8	0.0
	Unidentified		0	4	4.8	0.0
Statewide totals*			211	1117	4.7	18.9

\*Statewide totals for hunters afield do not equal the sum of the columns because hunters could hunt multiple units.

General muzzleloader any bull elk harvest by management unit / subunit, Utah 2009.

Unit	Subunit	Bull harvest	Hunters afield	Mean days hunted	Success rate (%)	
1	Box Elder	B Hansel Mountain	0	8	8.3	0.0
3	Ogden	A Ogden	25	112	5.0	22.3
4	Morgan-South Rich	A Morgan-South Rich	50	203	3.8	24.6
5	East Canyon	A East Canyon	8	54	3.8	14.8
6	Chalk Creek	A Chalk Creek	4	66	4.1	6.1
7	Kamas	A Kamas	12	108	3.5	11.1
8	North Slope	A Summit	0	153	4.7	0.0
		B West Daggett	4	149	5.5	2.7
		Unit totals	4	302	5.1	1.3
9	South Slope	A Yellowstone	75	348	5.1	21.6
		B Vernal	29	178	4.4	16.3
		D Bonanza	4	4	3.0	100.0
		Unit totals	108	530	4.9	20.4
11	Nine Mile	B1 Range Creek North	0	12	3.8	0.0
		B2 Range Creek South	0	4	4.3	0.0
		Unit totals	0	16	3.9	0.0
12	San Rafael	A North	0	8	3.1	0.0
14	San Juan	A Montezuma Canyon	4	33	3.3	12.1
15	Henry Mountains	A Henry Mountains	0	12	4.5	0.0
19	West Desert	BC East	0	8	5.8	0.0
21	Fillmore	A Oak Creek North	0	4	2.0	0.0
29	Zion	A Zion	8	50	4.0	16.0
30	Pine Valley	A Pine Valley	0	12	4.2	0.0
		Unidentified	4	21	3.0	19.0
Statewide totals*			227	1484	4.7	15.3

\*Statewide totals for hunters afield do not equal the sum of the columns because hunters could hunt multiple units.

General archery elk harvest by management unit / subunit, Utah 2009.

Unit	Subunit	Harvest				Hunters afield	Mean days hunted	Success rate (%)
		Bull	Cow	Calf	Total			
1 Box Elder	A Grouse Creek	—	—	—	—	0	—	—
	B Hansel Mountain	0	0	0	0	8	5.3	0.0
	Unit totals	0	0	0	0	8	5.3	0.0
2 Cache	A North Cache	11	19	0	30	171	7.5	6.4
	B South Cache	27	27	11	65	438	7.7	6.2
	Unit totals	38	46	11	95	609	7.7	6.2
3 Ogden	A Ogden	15	4	0	19	171	6.6	8.8
4 Morgan-South Rich	A Morgan-South Rich	30	15	4	49	202	7.5	14.9
5 East Canyon	A East Canyon	30	0	0	30	517	7.7	5.8
6 Chalk Creek	A Chalk Creek	11	4	0	15	152	7.0	7.2
7 Kamas	A Kamas	11	4	0	15	384	6.8	2.9
8 North Slope	A Summit	42	11	0	53	438	8.0	9.6
	B West Daggett	19	11	0	30	240	7.8	7.9
	Unit totals	61	22	0	83	678	7.9	9.0
9 South Slope	A Yellowstone	27	23	4	54	514	8.7	5.3
	B Vernal	65	30	8	103	833	8.6	7.8
	D Bonanza	4	0	0	4	23	8.8	17.4
	Unit totals	96	53	12	161	1370	8.6	7.0
10 Book Cliffs	AB Bitter Creek / South	11	0	0	11	46	4.2	23.9
	C Little Creek	0	0	0	0	4	7.5	0.0
	Unit totals	11	0	0	11	50	4.5	22.0
11 Nine Mile	A Anthro	4	4	0	8	57	6.7	7.0
	B1 Range Creek North	8	15	0	23	91	8.3	8.8
	B2 Range Creek South	0	0	0	0	8	3.8	0.0
	Unit totals	12	19	0	31	156	7.5	7.7
12 San Rafael	A North	0	0	0	0	49	4.6	0.0
	B South	0	0	4	4	11	6.9	0.0
	Unit totals	0	0	4	4	60	5.0	0.0
13 La Sal	A La Sal Mountains	11	27	0	38	190	7.1	5.8
	B Dolores Triangle	0	0	0	0	4	2.0	0.0
	Unit totals	11	27	0	38	194	7.0	5.7
14 San Juan	A San Juan	4	15	0	19	148	6.2	2.7
15 Henry Mountains	A Henry Mountains	—	—	—	—	0	—	—



General archery elk harvest by management unit / subunit, Utah 2009 (cont.).

Unit	Subunit	Harvest				Hunters afield	Mean days hunted	Success rate (%)
		Bull	Cow	Calf	Total			
16 Central Mountains	A Nebo	15	23	0	38	331	5.7	4.5
	BC Manti	53	148	23	224	1586	7.6	3.3
	Unit totals	68	171	23	262	1917	7.3	3.5
17 Wasatch Mountains	A West	99	168	15	282	2191	7.0	4.5
	B Currant Creek	8	61	0	69	449	6.4	1.8
	C Avintaquin	8	15	4	27	80	10.4	10.0
	Unit totals	115	244	19	378	2720	7.0	4.2
18 Oquirrh-Stansbury	A Oquirrh-Stansbury	0	0	0	0	38	7.1	0.0
19 West Desert	A Deep Creek	0	0	0	0	15	7.9	0.0
	BC East	4	15	0	19	122	6.8	3.3
	Unit totals	4	15	0	19	137	6.9	2.9
20 Southwest Desert	A Southwest Desert	4	34	4	42	145	6.8	2.8
21 Fillmore	A Oak Creek North	0	4	4	8	76	6.6	0.0
	B Pahvant	8	23	4	35	205	7.1	3.9
	Unit totals	8	27	8	43	281	6.9	2.8
22 Beaver	A Beaver	8	30	4	42	255	7.3	3.1
23 Monroe	A Monroe	11	4	0	15	205	6.4	5.4
24 Mt. Dutton	A Mt. Dutton	0	4	0	4	34	7.7	0.0
25 Plateau	A Fish Lake	46	23	4	73	464	5.8	9.9
	B Thousand Lakes	0	4	0	4	8	3.8	0.0
	C Boulder	8	4	4	16	205	7.4	3.9
	Unit totals	54	31	8	93	677	6.3	8.0
26 Kaiparowits	A Kaiparowits	0	0	0	0	8	5.3	0.0
27 Paunsaugunt	A Paunsaugunt	4	0	0	4	23	6.1	17.4
28 Panguitch Lake	A Panguitch Lake	11	19	4	34	316	6.8	3.5
29 Zion	A Zion	23	0	0	23	186	8.8	12.4
30 Pine Valley	A Pine Valley	0	8	4	12	49	7.9	0.0
	Unidentified	4	0	0	4	65	5.1	6.2
Statewide totals*		644	796	105	1545	10235	8.4	6.3

\*Statewide totals for hunters afield do not equal the sum of the columns because hunters could hunt multiple units.

General season buck/bull combination bull elk harvest by management unit / subunit, Utah 2009.

Unit	Subunit	Bull harvest	Hunters afield	Mean days hunted	Success rate (%)	
1	Box Elder	B Hansel Mountain	8	32	4.0	25.0
3	Ogden	A Ogden	12	215	4.1	5.6
4	Morgan-South Rich	A Morgan-South Rich	24	242	3.9	9.9
5	East Canyon	A East Canyon	24	207	3.4	11.6
6	Chalk Creek	A Chalk Creek	8	143	4.6	5.6
7	Kamas	A Kamas	24	457	4.8	5.3
8	North Slope	A Summit	52	429	5.8	12.1
		B West Daggett	0	32	4.5	0.0
		Unit totals	52	461	5.7	11.3
9	South Slope	A Yellowstone	4	60	3.5	6.7
		B Vernal	0	24	5.0	0.0
		D Bonanza	—	0	—	—
		Unit totals	4	84	3.9	4.8
11	Nine Mile	B1 Range Creek North	—	0	—	—
		B2 Range Creek South	—	0	—	—
		Unit totals	—	0	—	—
12	San Rafael	A North	—	0	—	—
14	San Juan	A Montezuma Canyon	—	0	—	—
15	Henry Mountains	A Henry Mountains	—	0	—	—
19	West Desert	BC East	0	8	1.0	0.0
21	Fillmore	A Oak Creek North	0	8	3.0	0.0
29	Zion	A Zion	—	0	—	—
30	Pine Valley	A Pine Valley	—	0	—	—
		Unidentified	0	76	4.2	0.0
Statewide totals*			156	1741	5.1	9.0

\*Statewide totals for hunters afield do not equal the sum of the columns because hunters could hunt multiple units.

General youth any bull elk harvest by management unit / subunit, Utah 2009.

Unit	Subunit	Bull harvest	Hunters afield	Mean days hunted	Success rate (%)	
1	Box Elder	B Hansel Mountain	—	0	—	—
3	Ogden	A Ogden	3	5	1.0	60.0
4	Morgan-South Rich	A Morgan-South Rich	5	26	4.2	19.2
5	East Canyon	A East Canyon	5	8	5.9	62.5
6	Chalk Creek	A Chalk Creek	5	8	3.0	62.5
7	Kamas	A Kamas	11	32	3.9	34.4
8	North Slope	A Summit	8	16	3.9	50.0
		B West Daggett	0	8	4.3	0.0
		Unit totals	8	24	4.0	33.3
9	South Slope	A Yellowstone	13	42	3.6	31.0
		B Vernal*	24	70	4.0	34.3
		D Bonanza	—	0	—	—
		Unit totals	26	95	3.8	27.4
11	Nine Mile	B1 Range Creek North	0	8	1.4	0.0
		B2 Range Creek South	0	5	2.6	0.0
		Unit totals	0	13	1.8	0.0
12	San Rafael	A North	3	5	2.6	60.0
14	San Juan	A Montezuma Canyon	0	11	5.3	0.0
15	Henry Mountains	A Henry Mountains	0	5	6.4	0.0
19	West Desert	BC East	3	3	2.7	100.0
21	Fillmore	A Oak Creek North	0	5	1.6	0.0
29	Zion	A Zion	0	26	4.8	0.0
30	Pine Valley	A Pine Valley	5	11	2.6	45.5
		Unidentified	11	24	4.2	45.8
Statewide totals**			84	266	4.4	31.6

\*Includes hunters and harvest from both the early and late youth any bull elk hunts.

\*\*Statewide totals for hunters afield do not equal the sum of the columns because hunters could hunt multiple units.

Limited entry archery bull elk harvest, Utah 2009.

Unit	Hunt number	Hunt name	Bull harvest	Permits	Hunters afield	Mean days hunted	Success rate (%)
2	302	Cache, North	3	18	18	12.1	18.8
2	303	Cache, South	5	17	17	15.7	31.3
2	304	Cache, Meadowville	3	6	5	14.0	60.0
8	305	North Slope, Three Corners	3	11	11	13.4	27.3
9	306	South Slope, Diamond Mountain	3	21	21	10.4	15.0
10	307	Book Cliffs, Bitter Creek / South	18	35	35	9.4	50.0
10	308	Book Cliffs, Little Creek (roadless)	9	18	18	9.9	50.0
11	309	Nine Mile Anthro	2	7	7	13.6	28.6
11	310	Nine Mile, Range Creek South	0	1	1	4.0	0.0
13	311	La Sal, La Sal Mountains	5	16	15	13.9	33.3
14	312	San Juan	14	25	25	12.9	54.5
16	313	Central Mountains, Manti	30	88	85	13.3	35.0
16	314	Central Mountains, Nebo	11	38	38	14.7	29.0
17	315	Wasatch Mountains	38	105	105	12.0	36.3
18	316	Oquirrh-Stansbury	3	10	10	15.0	30.0
19	317	West Desert, Deep Creek	3	7	7	13.6	40.0
20	318	Southwest Desert	13	21	21	14.4	60.0
21	319	Fillmore, Pahvant	9	29	29	13.5	32.1
21	320	Fillmore, Oak Creek South	1	12	12	11.1	9.1
22	321	Beaver	7	18	17	13.1	43.8
23	322	Monroe	11	25	25	12.1	45.8
24	323	Mt. Dutton	8	41	41	14.1	19.4
25	324	Plateau, Fishlake-Thousand Lakes	12	40	40	13.2	30.8
25	325	Plateau, Boulder / Kaiparowits	12	26	25	14.8	48.0
27	326	Paunsaugunt	1	9	9	10.4	12.5
28	327	Panguitch Lake	2	26	25	15.6	8.0
Statewide totals			226	670	662	12.9	34.1

Limited entry any weapon bull elk harvest, Utah 2009.

Unit	Hunt number	Hunt name	Bull harvest	Permits	Hunters afield	Mean days hunted	Success rate (%)
1	328	Box Elder, Pilot Mountain	3	4	4	7.8	75.0
1	329	Box Elder, Grouse Creek	0	2	2	8.5	0.0
2	330	Cache, North (early)	15	32	32	6.0	46.9
2	331	Cache, North (late)	8	13	12	4.2	66.7
2	332	Cache, South (early)	23	29	29	5.9	79.3
2	333	Cache, South (late)	9	10	10	3.8	90.0
2	334	Cache, Meadowville (early)	10	12	12	4.6	83.3
2	335	Cache, Meadowville (late)	4	5	5	3.2	80.0
8	336	North Slope, Three Corners	27	33	33	4.3	81.3
9	337	South Slope, Diamond Mountain (early)	44	57	55	3.7	80.4
9	338	South Slope, Diamond Mountain (late)	32	40	40	4.9	81.1
10	339	Book Cliffs, Bitter Creek-South (early)	62	69	67	4.2	92.3
10	340	Book Cliffs, Bitter Creek-South (late)	23	29	29	4.0	78.6
10	341	Book Cliffs, Little Creek (roadless)	38	45	44	3.8	86.4
11	342	Nine Mile, Anthro (early)	5	13	13	6.2	38.5
11	343	Nine Mile, Anthro (late)	4	5	5	3.6	80.0
11	344	Nine Mile Range Creek, South (early)	1	1	1	7.0	100.0
11	345	Nine Mile Range Creek, South (late)	8	13	12	9.6	63.6
13	346	La Sal, La Sal Mountains (early)	13	23	23	4.9	56.5
13	347	La Sal, La Sal Mountains (late)	4	11	11	5.6	36.4
13	348	La Sal, Dolores Triangle	2	3	3	15.3	66.7
14	349	San Juan (early)	44	46	46	4.0	95.7
14	350	San Juan (late)	14	20	19	3.8	73.7
16	351	Central Mountains, Manti (early)	124	143	140	5.0	88.9
16	352	Central Mountains, Manti (late)	42	63	63	4.3	67.2
16	353	Central Mountains, Nebo (early)	66	81	81	4.4	81.6
17	354	Wasatch Mountains (early)	207	253	249	4.6	83.1
18	355	Oquirrh-Stansbury (early)	8	8	8	3.8	100.0
18	356	Oquirrh-Stansbury (late)	14	16	16	2.9	86.7
19	357	West Desert, Deep Creek	21	24	24	5.0	87.5
20	358	Southwest Desert (early)	35	39	39	5.3	88.9
20	359	Southwest Desert (late)	13	15	15	3.1	86.7
21	360	Fillmore, Pahvant (early)	28	34	34	4.3	82.4

Limited entry any weapon bull elk harvest, Utah 2009 (cont.).

Unit	Hunt number	Hunt name	Bull harvest	Permits	Hunters afield	Mean days hunted	Success rate (%)
21	361	Fillmore, Pahvant (late)	30	38	38	4.1	77.8
21	362	Fillmore, Oak Creek South (early)	8	14	14	4.9	58.3
21	363	Fillmore, Oak Creek South (late)	8	21	21	5.3	36.8
22	364	Beaver (early)	19	19	19	3.9	100.0
22	365	Beaver (late)	18	25	25	4.0	72.0
23	366	Monroe (early)	44	46	46	3.2	95.7
23	367	Monroe (late)	13	16	15	3.7	85.7
24	368	Mt. Dutton (early)	53	61	60	4.1	87.7
24	369	Mt. Dutton (late)	35	41	41	3.4	85.0
25	370	Plateau, Fishlake-Thousand Lake (early)	53	65	65	4.3	81.0
25	371	Plateau, Fishlake-Thousand Lake (late)	25	29	29	4.1	85.2
25	372	Plateau, Boulder/Kaiparowits (early)	35	40	40	5.2	87.2
25	373	Plateau, Boulder/Kaiparowits (late)	14	16	16	3.1	87.5
27	374	Paunsaugunt	16	23	23	4.3	69.6
28	375	Panguitch Lake (early)	20	41	41	6.5	48.7
28	376	Panguitch Lake (late)	22	27	27	4.2	80.0
Statewide totals			1364	1713	1696	4.5	80.4

Limited entry muzzleloader bull elk harvest, Utah 2009.

Unit	Hunt number	Hunt name	Bull harvest	Permits	Hunters afield	Mean days hunted	Success rate (%)
2	377	Cache, North	3	12	12	5.8	27.3
2	378	Cache, South	4	10	10	6.0	40.0
2	379	Cache, Meadowville	1	3	3	6.0	33.3
8	380	North Slope, Three Corners	3	5	5	3.3	66.7
9	381	South Slope, Diamond Mountain	9	14	14	5.2	61.5
10	382	Book Cliffs, Bitter Creek-South	18	23	23	3.8	77.3
10	383	Book Cliffs, Little Creek (roadless)	9	11	11	4.1	81.8
11	384	Nine Mile Anthro	2	4	4	8.0	50.0
11	385	Nine Mile, Range Creek South	1	1	1	1.0	100.0
13	386	La Sal, La Sal Mountains	8	9	9	4.8	87.5
14	387	San Juan	14	14	14	3.8	100.0
16	388	Central Mountains, Manti	37	55	54	4.6	67.9
16	389	Central Mountains, Nebo	7	23	22	5.5	33.3
17	390	Wasatch Mountains	41	64	63	5.2	65.1
18	391	Oquirrh-Stansbury	6	6	6	4.7	100.0
19	392	West Desert, Deep Creek	4	5	5	3.8	80.0
20	393	Southwest Desert	10	13	11	4.5	90.9
21	394	Fillmore, Pahvant	16	18	18	3.7	88.9
21	395	Fillmore, Oak Creek South	2	8	8	6.3	28.6
22	396	Beaver	9	11	10	4.6	90.0
23	397	Monroe	14	14	14	3.8	100.0
24	398	Mt. Dutton	17	26	26	5.8	65.4
25	399	Plateau, Fishlake-Thousand Lake	19	24	24	5.1	79.2
25	400	Plateau, Boulder/Kaiparowits	13	13	13	3.2	100.0
27	401	Paunsaugunt	4	6	6	4.5	66.7
28	402	Panguitch Lake	10	16	16	5.8	62.5
Statewide totals			281	408	402	4.8	69.9

Premium limited entry bull elk harvest, Utah 2009.

Unit	Hunt number	Hunt name	Bull harvest	Permits	Hunters afield	Mean days hunted	Success rate (%)
2	403	Cache, North	1	3	3	3.3	33.3
2	404	Cache, South	3	3	3	14.7	100.0
8	405	North Slope, Three Corners	2	2	2	4.0	100.0
9	406	South Slope, Diamond Mountain	2	3	2	5.0	100.0
10	407	Book Cliffs, Bitter Creek-South	6	6	6	8.2	100.0
10	408	Book Cliffs, Little Creek (roadless)	3	3	3	8.7	100.0
11	409	Nine Mile, Anthro	2	2	2	12.0	100.0
13	410	La Sal, La Sal Mountains	3	3	3	7.0	100.0
14	411	San Juan	4	4	4	10.8	100.0
16	412	Central Mountains, Manti	12	13	13	12.1	91.7
16	413	Central Mountains, Nebo	4	5	5	17.0	80.0
17	414	Wasatch Mountains	15	16	16	9.3	92.9
18	415	Oquirrh-Stansbury	2	2	2	8.5	100.0
20	416	Southwest Desert	4	4	4	13.0	100.0
21	417	Fillmore, Pahvant	5	5	5	11.6	100.0
21	418	Fillmore, Oak Creek South	0	3	3	6.0	0.0
22	419	Beaver	2	3	3	15.0	66.7
23	420	Monroe	3	4	4	13.8	75.0
24	421	Mt. Dutton	5	6	6	15.0	80.0
25	422	Plateau, Fishlake-Thousand Lake	4	5	5	13.0	75.0
25	423	Plateau, Boulder/Kaiparowits	4	4	4	6.3	100.0
27	424	Paunsaugunt	2	2	2	16.0	100.0
28	425	Panguitch Lake	4	4	4	12.3	100.0
Statewide totals			92	105	104	10.9	88.5



Limited entry antlerless elk harvest, Utah 2009.

Unit	Hunt number	Hunt	Antlerless harvest			Permits	Hunters afield	Mean days hunted	Success rate (%)
			Cow	Calf	Total				
22	500	Beaver, Beaver unit	9	1	10	25	20	4.4	50.0
22	501	Beaver, Manderfield-Sulfurdale	12	1	13	25	25	6.4	52.9
22	502	Beaver, Marysvale	28	4	32	60	60	14.4	52.9
10	503	Book Cliffs, Bitter Creek-McCook Ridge (early)	17	0	17	30	29	2.6	59.1
10	504	Book Cliffs, Bitter Creek-McCook Ridge (late)	3	2	5	29	18	3.5	25.0
10	505	Book Cliffs, Bitter Creek-Willow Creek (early)	19	0	19	30	30	3.5	64.0
10	506	Book Cliffs, Bitter Creek-Willow Creek (late)	8	1	9	40	37	3.4	25.0
10	507	Book Cliffs, Little Creek	27	1	28	40	39	3.9	74.1
10	508	Book Cliffs, San Arroyo	21	1	22	30	29	2.8	78.3
1	509	Box Elder, Grouse Creek	0	0	0	6	6	19.0	0.0
2	510	Cache	48	10.0	58	114	110	4.4	52.9
2	511	Cache, Millville (Muzzleloader)	0	0	0	20	17	3.1	0.0
2	512	Cache, Millville Face (Early)	0	0	0	30	30	4.4	0.0
2	513	Cache, Millville Face (Middle)	0	0	0	39	38	5.8	0.0
2	514	Cache, Millville Face (Late)	5	0	5	20	20	6.5	23.1
2	515	Cache, Rich	15	4	19	30	30	3.6	62.5
2	516	Cache, Richards Hollow	2	0	2	15	15	4.5	12.5
2	517	Cache, Richmond Hyde Park	10	5	15	50	48	8.8	30.0
16	518	Central Mtns., Central Manti	26	1	27	79	75	5.0	36.1
16	519	Central Mtns., Ferron Canyon	35	2	37	80	75	4.8	48.9
16	520	Central Mtns., Gilluly	8	0	8	10	10	6.6	80.0
16	521	Central Mtns., Gordon Creek-Price Cyn	14	3	17	40	37	15.1	47.6
16	522	Central Mtns., Horn Mountain	48	13	61	119	114	5.5	53.3
16	523	Central Mtns., Milburn	12	3	15	50	48	5.2	31.0
16	524	Central Mtns., Mohrland-Stump Flat (late)	8	4	12	40	36	9.7	33.3
16	525	Central Mtns., North Manti	89	7	96	197	195	4.1	49.1
16	526	Central Mtns., Northwest Manti	6	0	6	20	20	10.4	30.0
16	527	Central Mtns., Northwest Nebo	62	0	62	100	100	8.5	62.1
16	528	Central Mtns., South Manti	22	2	24	39	39	4.1	61.9
16	529	Central Mtns., Southwest Nebo	4	0	4	30	28	5.1	12.5
16	530	Central Mtns., West Manti	17	3	20	25	25	8.2	77.8
16	531	Central Mtns., West Nebo	42	14	56	100	97	9.1	57.1
6	532	Chalk Creek, East Coalville	22	8	30	54	52	5.2	55.9
6	533	Chalk Creek, North	15	0	15	25	25	7.2	60.0
6	534	Chalk Creek, Private Lands	0	0	0	44	37	5.1	0.0
6	535	Chalk Creek, South	19	1	20	35	35	3.7	58.3
5	536	East Canyon, Davis-North Salt Lake	36	5	41	75	75	6.9	54.8
5	537	East Canyon, Morgan	33	0	33	49	49	3.8	66.7
5	538	East Canyon, Summit	12	2	14	49	29	5.3	50.0
21	539	Fillmore, Oak Creek South	27	0	27	50	44	5.2	63.0

Limited entry antlerless elk harvest, Utah 2009 (cont.).

Unit	Hunt number	Hunt	Antlerless harvest			Permits	Hunters afield	Mean days hunted	Success rate (%)
			Cow	Calf	Total				
21	540	Fillmore, Pahvant South	76	9	85	150	149	5.4	57.4
21	541	Fillmore/Pahvant,Oak Creek South	33	5	38	100	100	4.2	37.9
15	542	Henry Mountains	0	0	0	10	5	6.0	0.0
25	543	Kaiparowits, Circle Cliffs, early	0	1	1	11	11	2.4	12.5
25	544	Kaiparowits, Circle Cliffs, late	3	0	3	29	24	3.9	14.3
7	545	Kamas, Francis	7	0	7	10	9	4.3	83.3
7	546	Kamas, Oakley (early)	3	0	3	15	12	4.5	25.0
7	547	Kamas, Oakley (late)	10	0	10	20	18	6.6	55.6
7	548	Kamas, West Hills	21	0	21	45	42	5.0	50.0
13	549	La Sal, Dolores Triangle	15	2	17	20	18	2.1	90.0
13	550	La Sal, La Sal Mountains (early)	31	5	36	60	57	3.9	63.6
13	551	La Sal, La Sal Mountains (late)	64	9	73	140	133	6.7	55.6
23	552	Monroe, Greenwich	12	1	13	20	20	3.8	66.7
4	553	Morgan-So. Rich, East Lost Creek	18	0	18	70	53	3.8	33.3
4	554	Morgan-So. Rich, Henefer-Echo WMA	60	9	69	90	89	3.1	78.3
4	555	Morgan-So. Rich, So. Rich	32	4	36	60	60	7.3	58.8
4	556	Morgan-So. Rich, South Weber	4	1	5	10	10	7.0	57.1
4	557	Morgan-So. Rich, West Lost Creek	30	7	37	50	47	3.9	78.6
24	558	Mt Dutton (early)	27	4	31	74	70	4.9	45.1
24	559	Mt Dutton (late)	70	9	79	175	170	5.1	46.4
11	560	Nine Mile, Anthro (early)	30	7	37	98	91	4.9	40.0
11	561	Nine Mile, Anthro (late)	6	2	8	80	74	4.3	10.3
11	562	Nine Mile, Range Creek (early)	9	1	10	48	44	6.6	23.5
11	563	Nine Mile, Range Creek (middle)	76	9	85	269	227	5.7	37.3
11	564	Nine Mile, Range Creek (late)	36	8	44	126	121	5.0	36.2
11	565	Nine Mile, West Anthro (early)	55	12	67	148	134	3.9	50.0
11	566	Nine Mile, West Anthro (late)	36	4	40	142	138	3.7	29.0
8	567	North Slope, Greendale	5	1	6	29	29	6.0	22.7
8	568	North Slope, Henry's Fork-Burnt Fork (early)	2	1	3	10	9	3.8	37.5
8	569	North Slope, Henry's Fork-Burnt Fork (late)	10	0	10	15	15	5.2	66.7
8	570	North Slope, Manila-Phil Pico	18	4	22	30	28	3.6	78.6
8	571	North Slope, Three Corners (1)	52	5	57	100	100	3.5	57.0
8	572	North Slope, Three Corners (2)	30	5	35	75	74	3.3	46.9
8	573	North Slope, Three Corners (3)	27	3	30	75	65	2.8	45.8
8	574	North Slope, Three Corners (4)	28	2	30	73	71	3.6	41.5
8	575	North Slope, West Daggett (early)	5	0	5	30	29	5.4	17.4
8	576	North Slope, West Daggett (late)	14	0	14	30	29	4.6	47.4
3	577	Ogden, South Cache (Early)	1	0	1	10	10	6.4	14.3
3	578	Ogden, South Cache (Middle)	7	0	7	30	28	7.3	23.5
3	579	Ogden, South Cache (Late)	5	0	5	30	30	6.5	15.4
3	580	Ogden, South (early)	5	3	8	20	18	3.1	45.5

Limited entry antlerless elk harvest, Utah 2009 (cont.).

Unit	Hunt number	Hunt	Antlerless harvest			Permits	Hunters afield	Mean days hunted	Success rate (%)
			Cow	Calf	Total				
3	581	Ogden, South (late)	3	2	5	30	25	5.4	20.0
18	582	Oquirrh Mtns.	39	1	40	60	59	9.0	69.0
28	583	Panguitch Lake	46	4	50	100	97	6.6	52.3
30	584	Pine Valley	0	0	0	19	17	8.9	0.0
25	585	Plateau, Boulder	165	15	180	298	279	3.8	64.5
25	586	Plateau, Boulder/ Salt Gulch (early)	12	2	14	49	47	6.5	30.0
25	587	Plateau, Boulder/ Salt Gulch (late)	12	0	12	49	49	7.7	24.0
25	588	Plateau, Fishlake-Thousand Lake (early)	144	25	169	399	385	4.7	43.8
25	589	Plateau, Fishlake-Thousand Lake (middle)	430	53	483	598	584	2.9	82.7
25	590	Plateau, Fishlake-Thousand Lake (late)	327	74	401	598	573	3.4	70.0
14	591	San Juan	57	5	62	148	135	6.4	46.3
14	592	San Juan, East of US-191	15	5	20	30	30	6.2	66.7
14	593	San Juan, North Elk Ridge	19	1	20	49	43	5.2	48.3
12	594	San Rafael, North	3	0	3	10	10	21.3	25.0
9	595	South Slope, Arcadia (early)	9	2	11	27	23	6.9	50.0
9	596	South Slope, Arcadia (late)	5	0	5	30	30	6.7	16.7
9	597	South Slope, Diamond Mountain (early)	38	8	46	100	92	4.8	50.0
9	598	South Slope, Diamond Mountain (middle)	36	2	38	100	93	3.2	40.4
9	599	South Slope, Diamond Mountain (late)	25	8	33	85	77	3.1	42.5
9	600	South Slope, Little Mtn-Buckskin Hills (early)	9	0	9	18	18	3.8	50.0
9	601	South Slope, Little Mtn-Buckskin Hills (middle)	17	2	19	36	33	6.5	57.9
9	602	South Slope, Little Mtn-Buckskin Hills (late)	31	4	35	55	54	4.1	65.8
9	603	South Slope, Vernal-Blue Mountain (1)	30	5	35	73	70	3.9	48.9
9	604	South Slope, Vernal-Blue Mountain (2)	12	2	14	75	71	4.4	18.9
9	605	South Slope, Vernal-Blue Mountain (3)	27	5	32	100	98	5.8	33.3
9	606	South Slope, Vernal-Blue Mountain (4)	23	0	23	98	83	4.3	27.9
9	607	South Slope, Yellowstone (early)	57	14	71	180	178	4.6	40.0
9	608	South Slope, Yellowstone (middle)	21	3	24	118	112	5.3	21.6
9	609	South Slope, Yellowstone (late)	49	4	53	100	99	5.5	54.4
20	610	Southwest Desert	123	6	129	200	191	5.4	67.2
17	611	Wasatch Mtns., Alpine	18	0	18	30	28	6.3	66.7
17	612	Wasatch Mtns., Avintaquin (1)	33	2	35	65	63	5.0	53.8
17	613	Wasatch Mtns., Avintaquin (2)	7	0	7	49	43	4.1	16.7
17	614	Wasatch Mtns., Avintaquin (3)	21	0	21	75	73	6.6	28.9
17	615	Wasatch Mtns., Avintaquin (4)	7	2	9	39	32	3.3	29.4
17	616	Wasatch Mtns., Avintaquin (5)	14	2	16	42	35	3.3	45.2
17	617	Wasatch Mtns., Avintaquin (6)	13	4	17	52	52	4.4	32.1
17	618	Wasatch Mtns., Avintaquin (7)	20	0	20	50	39	3.9	50.0

Limited entry antlerless elk harvest, Utah 2009 (cont.).

Unit	Hunt number	Hunt	Antlerless harvest			Permits	Hunters afield	Mean days hunted	Success rate (%)
			Cow	Calf	Total				
17	619	Wasatch Mtns., Currant Creek (early)	127	14	141	250	239	3.5	59.2
17	620	Wasatch Mtns., Currant Creek (middle)	9	1	10	50	42	3.7	25.8
17	621	Wasatch Mtns., Currant Creek (late)	55	8	63	150	139	4.1	45.5
17	622	Wasatch Mtns., Currant Creek, So. of US 40 (early)	11	2	13	49	46	5.8	26.9
17	623	Wasatch Mtns., Currant Creek, So. of US 40 (late)	10	0	10	49	43	9.5	23.8
17	624	Wasatch Mtns., Diamond Fork (early)	7	3	10	80	77	8.6	13.6
17	625	Wasatch Mtns., Diamond Fork (late)	35	2	37	79	73	5.5	51.4
17	626	Wasatch Mtns., East Heber	31	3	34	40	37	4.6	91.7
17	627	Wasatch Mtns., Park City	8	0	8	20	16	21.0	50.0
17	628	Wasatch Mtns., Salt Lake	29	3	32	50	50	3.5	63.2
17	629	Wasatch Mtns., Springville (early)	36	4	40	80	79	6.8	50.9
17	630	Wasatch Mtns., Springville (late)	58	6	64	80	78	4.2	81.6
17	631	Wasatch Mtns., Strawberry	27	2	29	49	47	4.5	60.7
17	632	Wasatch Mtns, Timpanogos (early)	20	1	21	45	44	6.4	48.4
17	633	Wasatch Mtns, Timpanogos (late)	33	7	40	45	45	2.9	88.5
17	634	Wasatch Mtns., Wallsburg (early)	25	6	31	39	37	3.4	84.2
17	635	Wasatch Mtns., Wallsburg (late)	27	4	31	39	39	3.2	77.3
17	636	Wasatch Mtns., West	161	26	187	399	391	5.8	47.9
17	637	Wasatch Mtns., West Heber	11	0	11	20	20	6.1	57.1
19	638	West Desert, Deep Creek (early)	4	0	4	10	8	4.0	50.0
19	639	West Desert, Deep Creek (late)	6	0	6	10	9	3.4	62.5
29	640	Zion (early)	23	0	23	198	184	6.4	12.4
29	641	Zion (late)	23	5	28	101	99	8.6	27.9
Statewide totals			4447	590	5037	10736	10169	5.0	49.5

CWMU bull elk harvest, Utah 2009.

Unit	Hunt number	CWMU	Bull harvest	Permits	Hunters afield	Mean days hunted	Success rate (%)
1	430	Double Cone	6	6	6	3.2	100.0
1	431	Grouse Creek	2	2	2	5.0	100.0
1	432	Twin Peaks/Goose Creek	3	7	7	12.6	42.9
2	433	Strawberry Ridge	10	10	10	7.1	100.0
2	434	SJ Ranch	9	9	9	4.1	100.0
3	435	Bear Spring	4	5	4	2.8	100.0
3	436	Broadmouth	4	7	7	3.0	50.0
3	437	Coldwater Ranch	5	6	6	4.8	83.3
3	438	South Canyon	0	7	7	6.0	0.0
4	439	Cedar Canyon	8	10	10	8.1	80.0
4	440	Deseret	61	73	73	4.2	83.3
4	441	Bastian Ranch	2	7	7	3.0	25.0
4	442	Durst Mountain	10	19	19	4.9	50.0
4	443	Folley Ridge	16	19	19	4.4	84.2
4	444	Guildersleeve	10	10	10	3.1	100.0
4	445	Hell Canyon	16	20	18	5.5	88.2
4	446	Middle Ridge	3	5	5	8.8	50.0
4	447	Skull Crack	8	10	9	3.1	87.5
4	448	Woodruff Creek South	10	17	17	4.9	60.0
5	449	Big Mountain	27	29	29	3.8	91.7
5	450	Hardscrabble	8	16	16	3.4	50.0
5	451	Jacobs Creek	8	10	10	2.8	77.8
5	452	Lone Tree Taylor Hollow	13	16	16	4.5	80.0
6	453	East Fork Chalk Creek	9	20	20	8.7	43.8
6	454	Ensign Ranches	16	19	19	4.4	82.4
6	455	Grass Valley/Clark Canyon	43	54	53	3.2	81.3
6	456	State Corner	3	18	17	4.3	20.0
6	457	Two Bear	27	30	30	3.0	88.5
6	458	Weber Florence Creek	36	60	60	4.5	60.0
11	459	Minnie Maud Ridge	24	38	38	5.4	62.9
11	460	Preston Nutter Ranch	10	19	19	3.7	50.0
11	461	Roan Cliffs	18	18	18	2.9	100.0
11	462	Conover-Jensen	5	7	6	6.0	83.3
13	463	J.B. Ranch	3	6	6	4.7	50.0
13	464	Redd Ranches	19	19	19	3.8	100.0
14	465	Spring Creek/Dodge	15	15	15	10.8	100.0
14	466	Summit Point	4	5	5	11.2	80.0
16	467	Old Women Plateau	8	10	10	6.0	75.0
16	468	Hiawatha	4	6	6	18.0	66.7
16	469	Scofield Canyons	7	7	7	5.3	100.0

CWMU bull elk harvest, Utah 2009 (cont.).

Unit	Hunt number	CWMU	Bull harvest	Permits	Hunters afield	Mean days hunted	Success rate (%)
16	470	Scofield East	6	6	6	2.7	100.0
16	471	Scofield West	7	7	7	2.5	100.0
16/17	472	Soldier Summit	13	15	15	3.7	84.6
16	473	Bear Mountain	6	6	6	5.0	100.0
17	474	Emma Park	7	9	9	3.9	77.8
17	475	Little Red Creek	10	10	10	2.9	100.0
17	476	Moon's Ranch	9	9	9	3.0	100.0
17	477	Sand Wash/Sink Draw	4	4	4	13.0	100.0
17	478	Coyote Little Pole	5	6	6	6.0	75.0
17	479	Three C	9	10	10	2.8	87.5
17	480	Wallsburg	7	7	7	2.6	100.0
18	481	Heaston East	14	15	15	2.2	92.9
21	482	Missouri Flat	5	6	6	3.3	75.0
25	483	Bar J Ranch	11	11	11	2.8	100.0
25	484	Boobe Hole	14	15	15	3.7	90.9
25	485	Grazing Pasture	5	5	5	4.3	100.0
25	486	Johnson Mountain Ranch	18	18	18	3.8	100.0
27	487	Alton	2	5	5	9.0	40.0
Statewide totals			646	835	828	4.6	78.0

CWMU antlerless elk harvest, Utah 2009.

Unit	Hunt number	CWMU	Antlerless harvest			Permits	Hunters afield	Mean days hunted	Success rate (%)
			Cow	Calf	Total				
25	700	Bar J Ranch	8	0	8	10	10	1.4	80.0
4	701	Bastian Ranch	1	0	1	1	1	5.0	100.0
16	702	Bear Mountain	2	2	4	17	15	4.6	25.0
3	703	Bear Spring	0	0	0	2	2	2.0	0.0
5	704	Big Mountain	8	1	9	13	12	1.6	77.8
25	705	Boobe Hole	—	—	—	10	0	—	—
3	706	Broadmouth	0	0	0	4	2	2.0	0.0
4	707	Cedar Canyon	3	0	3	20	20	3.6	12.5
3	708	Coldwater Ranch	9	1	10	10	10	2.5	100.0
11	709	Conover-Jensen	0	0	0	6	6	5.3	0.0
17	710	Coyote Little Pole	28	3	31	55	55	3.0	55.6
4	711	Deseret	180	32	212	219	219	1.4	96.6
1	712	Double Cone	3	0	3	19	19	2.3	14.3
4	713	Durst Mountain	9	0	9	20	20	2.4	45.5
6	714	East Fork Chalk Creek	2	0	2	12	12	5.2	20.0
17	715	Emma Park	21	2	23	31	26	2.9	86.7
6	716	Ensign Ranches	14	0	14	60	52	2.2	25.9
4	717	Folley Ridge	3	0	3	5	5	1.7	66.7
6	718	Grass Valley/Clark Canyon	13	3	16	20	20	1.2	83.3
25	719	Grazing Pasture	12	0	12	14	14	2.1	88.9
1	720	Grouse Creek	0	0	0	6	6	1.0	0.0
4	721	Guildersleeve	5	1	6	8	8	1.7	83.3
5	722	Hardscrabble	3	0	3	15	15	5.8	22.2
18	723	Heaston East	16	3	19	19	19	1.4	100.0
4	724	Hell Canyon	14	7	21	25	25	2.0	81.8
16	725	Hiawatha	1	3	4	10	9	3.1	42.9
13	726	JB Ranch	19	1	20	23	22	2.4	93.8
25	727	Johnson Mountain Ranch	20	0	20	20	20	1.7	100.0
17	728	Little Red Creek	18	2	20	21	21	1.8	92.3
5	729	Lone Tree Taylor Hollow	0	0	0	5	4	3.0	0.0
4	730	Middle Ridge	4	0	4	4	4	1.0	100.0
11	731	Minnie Maud Ridge	8	0	8	20	20	4.6	38.5
21	732	Missouri Flat	18	4	22	30	30	1.9	73.3

CWMU antlerless elk harvest, Utah 2009 (cont.).

Unit	Hunt number	CWMU	Antlerless harvest			Permits	Hunters afield	Mean days hunted	Success rate (%)
			Cow	Calf	Total				
17	733	Moons Ranch	15	3	18	20	20	2.8	87.5
11	734	Preston Nutter Ranch	18	0	18	34	27	2.0	66.7
13	735	Redd Ranches	18	0	18	25	25	4.2	72.7
11	736	Roan Cliffs	0	3	3	10	10	31.3	33.3
17	737	Sand Wash/Sink Draw	49	0	49	70	64	3.0	76.2
16	738	Scofield Canyons	10	0	10	17	17	4.6	57.1
16	739	Scofield East	13	0	13	21	18	3.4	71.4
16	740	Scofield West	12	8	20	28	28	4.6	71.4
2	741	SJ Ranch	6	0	6	8	8	3.0	75.0
4	742	Skull Crack	10	0	10	10	10	1.3	100.0
16	743	Soldier Summit	14	2	16	32	32	3.6	50.0
3	744	South Canyon	0	0	0	5	5	2.5	0.0
14	745	Spring Creek/Dodge	17	0	17	63	59	5.9	28.6
6	746	State Corner	0	0	0	10	8	4.0	0.0
2	747	Strawberry Ridge	3	0	3	5	5	2.7	66.7
14	748	Summit Point	23	3	26	50	45	3.1	55.6
17	749	Three C	20	0	20	20	20	3.3	100.0
1	750	Twin Peaks/Goose Creek	0	0	0	4	4	3.0	0.0
6	751	Two Bear	9	2	11	12	12	2.5	87.5
17	752	Wallsburg	0	0	0	17	17	13.0	0.0
6	753	Weber Florence Creek	7	3	10	20	16	2.4	63.6
4	754	Woodruff Creek South	0	1	1	4	4	2.7	33.3
Statewide totals			686	90	776	1239	1177	3.1	65.9



Antlerless elk control harvest, Utah 2009.

Unit	Hunt name	Antlerless harvest	Hunters afield	Mean days hunted	Success rate (%)
15	Henry Mountains	0	8	3.8	0.0
11	Nine Mile, Range Creek	16	69	5.4	23.2
14	San Juan, east of US-191	8	37	5.0	21.6
12	San Rafael, North	2	19	6.1	10.5
Statewide totals		26	128**	5.5	20.3

\*138 antlerless elk control permits sold.

\*\*Statewide totals for hunters afield do not equal the sum of the columns because hunters could hunt multiple units.

Free mitigation elk harvest by management unit / subunit, Utah 2009.

Unit	Subunit	Antlerless harvest			Permits	Hunters afield	Mean days hunted	Success rate (%)
		Cow	Calf	Total				
1 Box Elder	A West Box Elder	0	0	0	18	9	3.0	0.0
	B Hansel Mountain	2	0	2	8	5	5.0	33.3
	Unit totals	2	0	2	26	14	3.7	14.3
2 Cache	A North Cache	0	0	0	17	13	3.0	0.0
	B South Cache	5	2	7	26	20	4.9	36.4
	Unit totals	5	2	7	43	33	4.2	21.2
3 Ogden	A Ogden	5	3	8	54	34	7.2	23.1
4 Morgan Rich	A Morgan Rich	6	0	6	37	33	4.1	18.8
5 East Canyon	A East Canyon	28	2	30	61	44	5.6	64.0
6 Chalk Creek	A Chalk Creek	3	0	3	41	21	5.8	12.5
7 Kamas	A Kamas	8	0	8	20	18	1.8	50.0
8 North Slope	A Summit	—	—	—	7	—	—	—
	B West Daggett	9	0	9	16	13.0	1	57.1
	C Three Corners	0	0	0	6	0	—	—
	Unit totals	9	0	9	29	13	1.0	53.8
9 South Slope	A Yellowstone	48	7	55	268	163	6.7	31.9
	B Vernal	27	0	27	73	44	7.3	50.0
	C Diamond Mtn	6	0	6	6	5	4.5	100.0
	D Bonanza	—	—	—	0	—	—	—
	Unit totals	81	7	88	347	212	6.8	37.3
10 Book Cliffs	AB Bitter Creek-South	—	—	—	4	—	—	—
	C Little Creek	—	—	—	0	—	—	—
	Unit totals	—	—	—	4	0	—	—
11 Nine Mile	A Anthro	—	—	—	0	—	—	—
	B1 Range Creek North	17	6	23	52	43	4.3	50.0
	B2 Range Creek South	—	—	—	0	—	—	—
	Unit totals	17	6	23	52	43	4.3	48.8
12 San Rafael	A San Rafael North	0	0	0	12	5	2.0	0.0
	B San Rafael South	—	—	—	0	—	—	—
	Unit totals	0	0	0	12	5	2.0	0.0
13 La Sal	A La Sal Mtn	2	0	2	2	2	1.0	100.0
	B Dolores Triangle	—	—	—	0	—	—	—
	Unit totals	2	0	2	2	2	1.0	100.0
14 San Juan	A San Juan	3	0	3	36	29	13.7	9.1
15 Henry Mountains	A Henry Mountains	—	—	—	0	—	—	—

Free mitigation elk harvest by management unit / subunit, Utah 2009 (cont.).

Unit	Subunit	Antlerless harvest			Permits	Hunters afield	Mean days hunted	Success rate (%)
		Cow	Calf	Total				
16 Central Mountains	A Nebo	10	5	15	65	49	6.7	31.6
	BC Manti	64	0	64	223	183	5.3	36.6
	Unit totals	74	5	79	288	232	5.6	34.1
17 Wasatch Mountains	A West	22	0	22	44	42	7.3	50.0
	B Currant Creek	9	9	18	72	27	7.8	66.7
	C Avintaquin	—	—	—	2	—	—	—
	Unit totals	31	9	40	118	69	7.5	56.5
18 Oquirrh-Stansbury	A Oquirrh-Stansbury	—	—	—	4	—	—	—
19 West Desert	A West Desert	—	—	—	5	—	—	—
	BC East	2	0	2	2	2	2.0	100.0
	Unit totals	2	0	2	7	2	2.0	100.0
20 Southwest Desert	A Southwest Desert	6	0	6	6	6	3.0	100.0
21 Fillmore	A Oak Creek North	2	0	2	6	4	2.0	50.0
	B Pahvant	—	—	—	4	—	—	—
	Unit totals	2	0	2	10	4	2.0	50.0
22 Beaver	A Beaver	24	0	24	51	44	4.3	50.0
23 Monroe	A Monroe	0	0	0	21	11	4.5	0.0
24 Mt Dutton	A Mount Dutton	0	0	0	13	0		
25 Plateau	A Fish Lake	2	0	2	17	8	3.3	33.3
	B Thousand Lakes	0	0	0	8	0.0		
	C Boulder	19	0	19	53	41	7.9	40.0
	Unit totals	21	0	21	78	49	7.2	38.8
26 Kaiparowits	A Kaiparowits	—	—	—	0	—	—	—
27 Paunsaugunt	A Paunsaugunt	—	—	—	0	—	—	—
28 Panguitch Lake	A Panguitch Lake	2	0	2	3	3	4.5	50.0
29 Zion	A Zion	5	0	5	32	27	10.0	16.7
30 Pine Valley	A Pine Valley	—	—	—	6	—	—	—
Statewide totals		336	34	370	1401	948	6.0	36.9

Fee mitigation elk harvest by management unit / subunit, Utah 2009.

Unit	Subunit	Antlerless harvest			Permits	Hunters afield	Mean days hunted	Success rate (%)
		Cow	Calf	Total				
1 Box Elder	A West Box Elder	—	—	—	4	—	—	—
	B Hansel Mountain	10	0	10	10	10	1.3	100.0
	Unit totals	10	0	10	14	10	1.3	100.0
2 Cache	A North Cache	0	0	0	5	3	35.0	0.0
	B South Cache	34	4	38	83	78	3.1	47.6
	Unit totals	34	4	38	88	81	4.3	45.7
3 Ogden	A Ogden	14	2	16	78	73	7.2	21.9
4 Morgan Rich	A Morgan Rich	91	12	103	180	168	4.5	57.9
5 East Canyon	A East Canyon	48	10	58	110	103	5.6	56.7
6 Chalk Creek	A Chalk Creek	59	3	62	102	92	3.3	70.4
7 Kamas	A Kamas	15	0	15	30	30	6.0	50.0
8 North Slope	A Summit	2	2	4	4	4.0	1	100.0
	B West Daggett	21	3	24	46	37	3.2	61.5
	C Three Corners	5	3	8	23	22	11.3	25.0
	Unit totals	28	8	36	73	63	5.8	52.4
9 South Slope	A Yellowstone	54	0	54	125	114	6.6	48.6
	B Vernal	35	4	39	75	68	3.4	56.3
	C Diamond Mtn	129	16	145	201	186	3.1	75.6
	D Bonanza	—	—	—	0	—	—	—
	Unit totals	218	20	238	401	368	4.2	63.3
10 Book Cliffs	AB Bitter Creek-South	11	2	13	17	15	2.0	100.0
	C Little Creek	—	—	—	0	—	—	—
	Unit totals	11	2	13	17	15	2.0	100.0
11 Nine Mile	A Anthro	—	—	—	0	—	—	—
	B1 Range Creek North	17	3	20	39	34	5.1	53.8
	B2 Range Creek South	11	3	14	21	18	2.4	71.4
	Unit totals	28	6	34	60	52	4.2	61.5
12 San Rafael	A San Rafael North	9	0	9	14	13	4.3	66.7
	B San Rafael South	—	—	—	0	—	—	—
	Unit totals	9	0	9	14	13	4.3	69.2
13 La Sal	A La Sal Mtn	0	0	0	10	10	5.5	0.0
	B Dolores Triangle	—	—	—	0	—	—	—
	Unit totals	0	0	0	10	10	5.5	0.0
14 San Juan	A San Juan	4	7	11	33	28	6.4	42.9
15 Henry Mountains	A Henry Mountains	—	—	—	0	—	—	—

Fee mitigation elk harvest by management unit / subunit, Utah 2009 (cont.).

Unit	Subunit	Antlerless harvest			Permits	Hunters afield	Mean days hunted	Success rate (%)
		Cow	Calf	Total				
16 Central Mountains	A Nebo	26	0	26	51	45	6.5	54.5
	BC Manti	77	6	83	206	191	4.5	42.4
	Unit totals	103	6	109	257	236	4.9	44.5
17 Wasatch Mountains	A West	25	8	33	56	49	4.3	70.6
	B Currant Creek	29	4	33	54	41	5.8	75.0
	C Avintaquin	—	—	—	0	—	—	—
	Unit totals	54	12	66	110	90	5.0	73.3
18 Oquirrh-Stansbury	A Oquirrh-Stansbury	—	—	—	2	—	—	—
19 West Desert	A West Desert	0	0	0	4	4	2.0	0.0
	BC East	13	0	13	13	12	5.8	100.0
	Unit totals	13	0	13	17	16	4.9	75.0
20 Southwest Desert	A Southwest Desert	4	0	4	4	4	4.0	100.0
21 Fillmore	A Oak Creek North	—	—	—	0	—	—	—
	B Pahvant	9	5	14	30	29	6.3	50.0
	Unit totals	9	5	14	30	29	6.3	51.7
22 Beaver	A Beaver	7	2	9	17	16	6.7	57.1
23 Monroe	A Monroe	—	—	—	0	—	—	—
24 Mt Dutton	A Mount Dutton	9	0	9	18	11.0	9	66.7
25 Plateau	A Fish Lake	0	0	0	2	2	2.0	0.0
	B Thousand Lakes	0	0	0	5	5	9.0	0.0
	C Boulder	—	—	—	1	—	—	—
	Unit totals	0	0	0	8	7	7.0	0.0
26 Kaiparowits	A Kaiparowits	—	—	—	0	—	—	—
27 Paunsaugunt	A Paunsaugunt	—	—	—	0	—	—	—
28 Panguitch Lake	A Panguitch Lake	0	0	0	7	4	20.0	0.0
29 Zion	A Zion	4	0	4	17	17	7.8	25.0
30 Pine Valley	A Pine Valley	—	—	—	0	—	—	—
Statewide totals		772	99	871	1697	1536	4.9	55.6

Historic statewide elk population estimates, Utah 1995–2009.

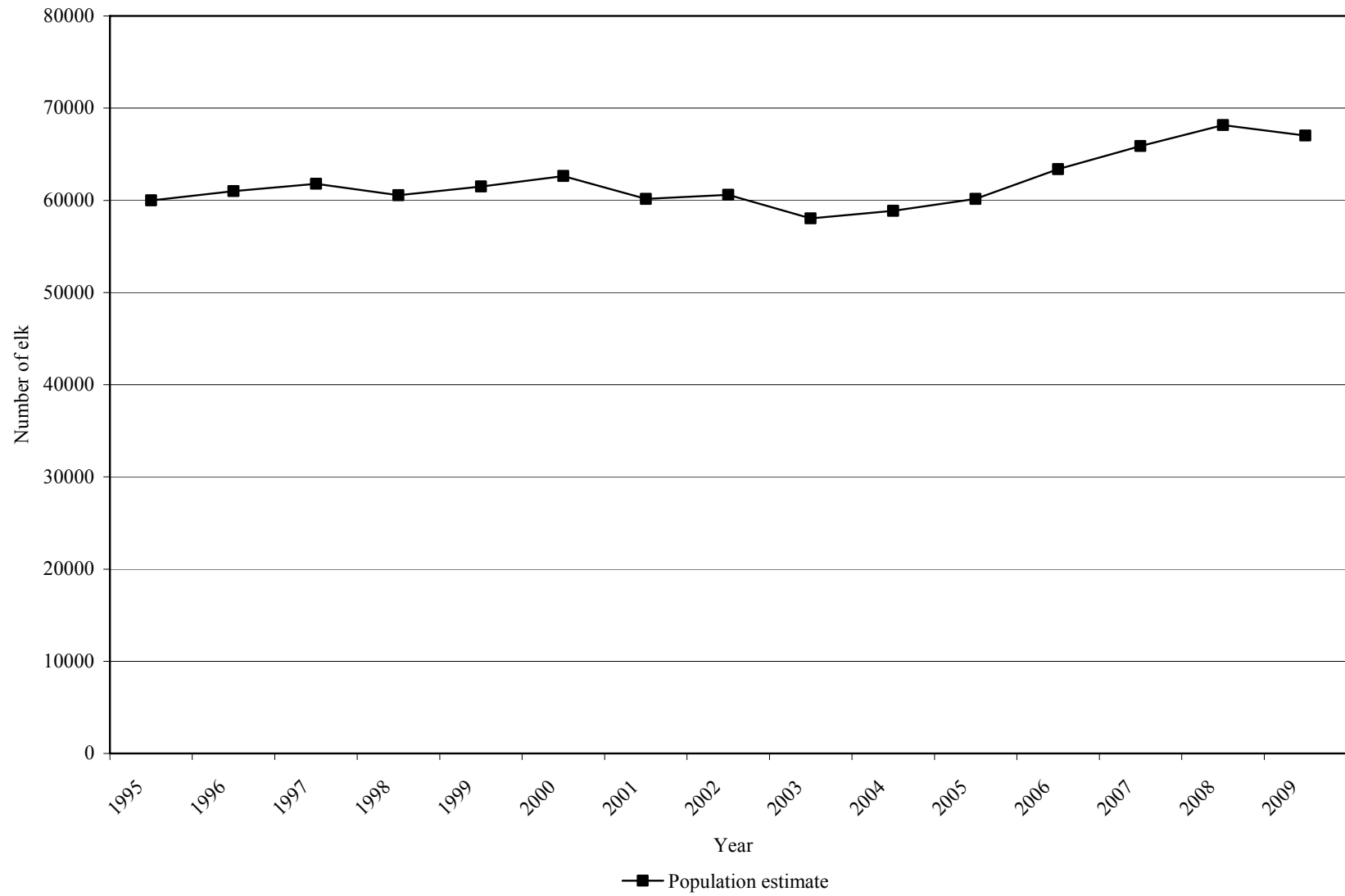

Elk population estimates and objectives by management unit / subunit, Utah 2005–2009.

Management unit	Current objective	Winter population estimate				
		2005	2006	2007	2008	2009
Beaver	1050	900	875	850	800	850
Book Cliffs	7500	2525	3900	4500	4650	4100
Box Elder	675	300	380	400	425	425
Cache	2300	2000	2050	1750	2200	2350
Central Mountains, Manti	12000	10500	10000	10000	10600	11100
Central Mountains, Nebo	1450	1580	1373	1550	1550	1150
Chalk Creek	1900	2000	2150	2090	1900	2000
East Canyon	1000	1580	2125	1650	1275	1000
Fillmore	1425	1150	1350	1900	1500	1500
Henry Mountains	0	25	25	30	25	20
Kaiparowits	25	25	25	25	25	25
Kamas	650	600	600	570	600	800
La Sal	2500	1900	2100	2500	2300	2300
Monroe	1800	900	1000	1000	1050	1200
Morgan-South Rich	3500	5100	4502	3800	4400	3800
Mt. Dutton	1500	1600	1270	1400	1500	2000
Nine Mile, Anthro	700	720	1000	1050	1320	1450
Nine Mile, Range Creek	1600	2000	2100	2100	2180	2100
North Slope, Summit	300	270	280	280	300	300
North Slope, Three Corners	500	435	1075	830	800	650
North Slope, West Daggett	1300	1100	1015	1000	1100	1200
Ogden	800	700	700	780	780	620
Oquirrh-Stansbury	900	740	600	750	725	650
Panguitch Lake	1100	1150	872	950	1000	800
Paunsaugunt	175	75	24	30	50	100
Pine Valley	50	50	50	50	50	50
Plateau, Boulder	1500	400	500	900	1500	1800
Plateau, Fish Lake / Thousand Lakes	4800	4000	4350	4800	5700	5200
San Juan	1300	1400	1100	1400	1400	1200
San Rafael	0	50	30	20	30	60
South Slope, Vernal / Diamond Mountain	2500	2260	3030	2770	2700	2800
South Slope, Yellowstone	5500	5300	5600	5600	5600	5900
Southwest Desert	975	1100	1206	1120	1150	1150
Wasatch Mountains, Avintaquin	1250	1200	1250	1300	1400	1400
Wasatch Mountains, Central Region	2600	2800	3184	3850	3000	3000
Wasatch Mountains, Currant Creek	1200	1200	1200	1600	1500	1400
West Desert, Deep Creek	200	200	175	185	100	100
Zion	300	300	300	500	500	480
Statewide totals	68825	60135	63366	65880	68145	67030

Average age of harvested bull elk on limited entry units, 2005–2009.

Management unit	Current objective	Average age					3 year average
		2005	2006	2007	2008	2009	
Beaver	6–7	7.1	6.8	7.7	7.0	7.2	7.3
Book Cliffs, Bitter Creek / South	5–6	6.5	6.6	7.3	6.7	7.0	7.0
Book Cliffs, Little Creek	6–7	6.9	7.8	8.1	7.4	7.9	7.8
Box Elder, Grouse Creek	4–5	—	6.4	5.0	4.2	4.0	4.4
Box Elder, Pilot Mountain	5–6	7.5	7.3	4.7	5.5	4.5	4.9
Cache, Meadowville	4–5	7.2	6.8	6.5	7.1	6.6	6.7
Cache, North	3–4	4.7	4.4	4.5	5.4	5.2	5.0
Cache, South	4–5	6.5	6.6	6.5	6.8	6.7	6.7
Central Mountains, Manti	5–6	6.9	7.3	7.2	6.3	6.9	6.8
Central Mountains, Nebo	5–6	6.6	7.6	6.9	6.1	5.8	6.3
Fillmore, Oak Creek	3–4	5.3	4.8	4.6	3.7	4.4	4.2
Fillmore, Pahvant	6–7	8.5	7.7	7.8	7.9	7.5	7.7
La Sal	5–6	5.7	5.9	7.4	6.9	7.1	7.1
Monroe	5–6	7.8	8.2	7.9	7.8	7.2	7.6
Mount Dutton	5–6	6.7	6.8	6.6	6.2	5.9	6.2
Nine Mile, Anthro	5–6	6.4	6.6	7.1	5.6	6.3	6.4
Nine Mile, Range Creek South	3–4	—	5.3	8.5	8.9	5.3	7.6
North Slope, Three Corners	5–6	5.1	5.5	5.0	5.1	5.7	5.3
Oquirrh-Stansbury	5–6	7.0	6.6	7.3	6.5	6.0	6.6
Panguitch Lake	5–6	7.0	7.0	5.8	5.7	5.6	5.7
Paunsaugunt	4–5	5.4	6.0	5.9	6.7	5.3	6.0
Plateau, Boulder / Kaiparowits	6–7	7.0	8.4	7.8	8.3	8.0	8.0
Plateau, Fish Lake / Thousand Lakes	5–6	6.4	7.6	7.3	7.2	6.6	7.0
San Juan	6–7	7.5	7.6	8.0	8.1	7.5	7.9
South Slope, Diamond Mountain	5–6	5.5	5.5	5.5	5.5	4.8	5.3
Southwest Desert, Indian Peaks	6–7	8.1	8.2	9.2	8.0	7.7	8.3
Wasatch Mountains	5–6	7.1	7.2	7.1	7.3	6.7	7.0
West Desert, Deep Creek	5–6	8.8	8.0	8.2	7.6	7.1	7.7



Number of calf elk / 100 cows by management unit / subunit, Utah 2000–2009.

Unit	Subunit	Preseason estimate									
		2000	2001	2002	2003	2004	2005	2006	2007	2008	2009
Box Elder	Pilot Mountain	—	—	—	—	—	—	36	—	—	35
Cache	Cache	—	—	—	—	—	—	—	—	—	—
Ogden	Ogden	—	—	—	—	—	—	—	—	—	—
Morgan-South Rich	Morgan-South Rich	—	—	—	—	—	—	—	—	—	52
East Canyon	East Canyon	—	—	—	—	—	—	—	—	—	—
Chalk Creek	Chalk Creek	—	—	—	—	—	—	—	—	—	52
Kamas	Kamas	—	—	—	—	—	—	—	—	—	—
North Slope	Summit	—	—	—	—	—	—	—	—	—	—
North Slope	West Daggett	—	39	—	—	—	—	50	—	—	—
North Slope	Three Corners	—	—	—	—	—	—	—	—	—	—
South Slope	Yellowstone	—	—	—	—	—	—	—	—	—	—
South Slope	Vernal	—	—	—	—	—	—	—	—	—	—
South Slope	Diamond Mountain	—	—	—	—	—	—	—	—	—	—
Book Cliffs	Bitter Creek-Little Creek	43	35	—	37	37	—	39	—	—	—
Book Cliffs	South	—	—	—	—	—	—	—	—	27	—
Nine Mile	Anthro	—	—	—	—	—	—	—	—	—	—
Nine Mile	Range Creek	40	38	45	20	48	51	48	46	42	48
San Rafael	San Rafael	—	—	—	—	—	—	—	—	—	—
La Sal	La Sal Mountains	48	43	43	—	49	—	54	44	42	53
La Sal	Dolores Triangle	—	—	—	—	—	—	—	—	—	—
San Juan	San Juan	53	47	49	—	53	—	50	49	49	49
Central Mountains	Nebo	45	—	—	—	—	—	—	—	55	39
Central Mountains	Manti	56	—	42	42	—	—	48	44	51	56
Wasatch Mountains	West	50	56	54	—	—	—	—	56	55	57
Wasatch Mountains	Currant Creek	—	—	—	—	—	—	—	—	—	—
Wasatch Mountains	Avintaquin	—	—	—	—	—	—	—	38	38	—

Number of calf elk / 100 cows by management unit / subunit, Utah 2000–2009 (cont.).

Unit	Subunit	Preseason estimate									
		2000	2001	2002	2003	2004	2005	2006	2007	2008	2009
Oquirrh-Stansbury	Oquirrh-Stansbury	44	53	—	—	—	—	—	—	40	47
West Desert	Deep Creek	66	—	—	—	—	—	—	—	—	59
Southwest Desert	Southwest Desert	40	47	39	34	57	54	42	—	35	47
Fillmore	Pahvant	46	55	39	49	52	48	43	39	56	39
Beaver	Beaver	49	46	48	50	57	49	60	43	46	41
Monroe	Monroe	52	50	44	53	52	49	48	43	61	57
Mt Dutton	Mount Dutton	49	35	44	44	58	50	46	—	49	48
Plateau	Fish Lake / Thousand Lakes	53	42	46	53	44	53	45	48	49	53
Plateau	Boulder / Kaiparowits	—	—	41	48	55	62	38	—	35	44
Paunsaugunt	Paunsaugunt	59	64	55	63	55	46	56	—	75	48
Panguitch Lake	Panguitch Lake	56	48	44	51	62	69	57	54	58	49
Zion	Zion	—	—	—	—	—	—	—	—	81	—
Statewide averages		50	47	45	45	52	53	48	46	50	49

Elk spring trend count data by management unit / subunit, Utah 2000–2009.

Box Elder, Pilot Mountain

Year	n	Calves / 100 cows	Bulls / 100 cows	Mature bulls / 100 cows
2000–2001	85	25	15	14
2001–2002	58	42	45	45
2002–2003	47	33	180	66
2003–2004	45	56	39	30
2004–2005	98	51	77	60
2005–2006	—	—	—	—
2006–2007	—	—	—	—
2007–2008	—	—	—	—
2008–2009	—	—	—	—
2009–2010	130	35	28	16

Cache

Year	n	Calves / 100 cows	Bulls / 100 cows	Mature bulls / 100 cows
2000–2001	—	—	—	—
2001–2002	—	—	—	—
2002–2003	1304	31	23	17
2003–2004	—	—	—	—
2004–2005	1621	54	76	53
2005–2006	—	—	—	—
2006–2007	—	—	—	—
2007–2008	1398	52	40	32
2008–2009	—	—	—	—
2009–2010	385*	48	4	4

\*Ground classification

Elk spring trend count data by management unit / subunit, Utah 2000–2009 (cont.).

Ogden

Year	n	Calves / 100 cows	Bulls / 100 cows	Mature bulls / 100 cows
2000–2001	—	—	—	—
2001–2002	—	—	—	—
2002–2003	346	33	25	19
2003–2004	—	—	—	—
2004–2005	562	—	19*	8*
2005–2006	—	—	—	—
2006–2007	—	—	—	—
2007–2008	630	69	36	20
2008–2009	—	—	—	—
2009–2010	215**	37	3	3

\*Bulls /100 antlerless.

\*\*Ground classification.

Morgan-South Rich

Year	n	Calves / 100 cows	Bulls / 100 cows	Mature bulls / 100 cows
2000–2001	—	—	—	—
2001–2002	—	—	—	—
2002–2003	4003	44	46	41
2003–2004	—	—	—	—
2004–2005	—	—	—	—
2005–2006	4564	43	72	55
2006–2007	—	—	—	—
2007–2008	—	—	—	—
2008–2009	3964	60	65	55
2009–2010	—	—	—	—

Elk spring trend count data by management unit / subunit, Utah 2000–2009 (cont.).

East Canyon

Year	n	Calves / 100 cows	Bulls / 100 cows	Mature bulls / 100 cows
2000–2001	—	—	—	—
2001–2002	—	—	—	—
2002–2003	233	70	50	28
2003–2004	1316	51	46	28
2004–2005	—	—	—	—
2005–2006	—	—	—	—
2006–2007	1846	37	33	19
2007–2008	—	—	—	—
2008–2009	—	—	—	—
2009–2010	—	—	—	—

Chalk Creek

Year	n	Calves / 100 cows	Bulls / 100 cows	Mature bulls / 100 cows
2000–2001	1851	54	58	37
2001–2002	—	—	—	—
2002–2003	—	—	—	—
2003–2004	1606	61	78	52
2004–2005	—	—	—	—
2005–2006	—	—	—	—
2006–2007	1914	49	40	22
2007–2008	—	—	—	—
2008–2009	—	—	—	—
2009–2010	—	—	—	—

Elk spring trend count data by management unit / subunit, Utah 2000–2009 (cont.).

Kamas

Year	n	Calves / 100 cows	Bulls / 100 cows	Mature bulls / 100 cows
2000–2001	268	62	17	10
2001–2002	—	—	—	—
2002–2003	—	—	—	—
2003–2004	399	47	31	19
2004–2005	—	—	—	—
2005–2006	—	—	—	—
2006–2007	486	55	18	5
2007–2008	—	—	—	—
2008–2009	—	—	—	—
2009–2010	—	—	—	—

North Slope, Summit

Year	n	Calves / 100 cows	Bulls / 100 cows	Mature bulls / 100 cows
2000–2001	101	—	—	—
2001–2002	—	—	—	—
2002–2003	—	—	—	—
2003–2004	215	48	58	23
2004–2005	—	—	—	—
2005–2006	—	—	—	—
2006–2007	228	—	12*	—
2007–2008	—	—	—	—
2008–2009	—	—	—	—
2009–2010	—	—	—	—

\*Bulls /100 antlerless.

Elk spring trend count data by management unit / subunit, Utah 2000–2009 (cont.).

North Slope, West Daggett

Year	n	Calves / 100 cows	Bulls / 100 cows	Mature bulls / 100 cows
2000–2001	923	41	18	—
2001–2002	—	—	—	—
2002–2003	—	—	—	—
2003–2004	716	34	16	1
2004–2005	—	—	—	—
2005–2006	—	—	—	—
2006–2007	863	39	11	1
2007–2008	—	—	—	—
2008–2009	—	—	—	—
2009–2010	—	—	—	—

North Slope, Three Corners

Year	n	Calves / 100 cows	Bulls / 100 cows	Mature bulls / 100 cows
2000–2001	186	25	49	—
2001–2002	—	—	—	—
2002–2003	—	—	—	—
2003–2004	348	57	77	41
2004–2005	—	—	—	—
2005–2006	—	—	—	—
2006–2007	912	35	54	26
2007–2008	—	—	—	—
2008–2009	—	—	—	—
2009–2010	—	—	—	—

Elk spring trend count data by management unit / subunit, Utah 2000–2009 (cont.).

South Slope, Yellowstone

Year	n	Calves / 100 cows	Bulls / 100 cows	Mature bulls / 100 cows
2000–2001	3954	40	35	11
2001–2002	—	—	—	—
2002–2003	—	—	—	—
2003–2004	3305	37	19	6
2004–2005	—	—	—	—
2005–2006	—	—	—	—
2006–2007	4745	43	23	6
2007–2008	—	—	—	—
2008–2009	—	—	—	—
2009–2010	4721	19	14	4

South Slope, Vernal

Year	n	Calves / 100 cows	Bulls / 100 cows	Mature bulls / 100 cows
2000–2001	1244	47	15	—
2001–2002	—	—	—	—
2002–2003	—	—	—	—
2003–2004	783	50	9	1
2004–2005	—	—	—	—
2005–2006	—	—	—	—
2006–2007	941	48	17	2
2007–2008	—	—	—	—
2008–2009	—	—	—	—
2009–2010	889	43	8	0



Elk spring trend count data by management unit / subunit, Utah 2000–2009 (cont.).

South Slope, Diamond Mountain

Year	n	Calves / 100 cows	Bulls / 100 cows	Mature bulls / 100 cows
2000–2001	1278	42	28	—
2001–2002	—	—	—	—
2002–2003	—	—	—	—
2003–2004	1067	36	47	27
2004–2005	—	—	—	—
2005–2006	—	—	—	—
2006–2007	1633	47	27	8
2007–2008	—	—	—	—
2008–2009	—	—	—	—
2009–2010	1447	38	33	14

Book Cliffs, Bitter Creek / Little Creek

Year	n	Calves / 100 cows	Bulls / 100 cows	Mature bulls / 100 cows
2000–2001	2048	42	52	28
2001–2002	—	—	—	—
2002–2003	—	—	—	—
2003–2004	1396	41	54	25
2004–2005	—	—	—	—
2005–2006	—	—	—	—
2006–2007	2590	39	31	12
2007–2008	—	—	—	—
2008–2009	—	—	—	—
2009–2010	1643	27	24	8

Elk spring trend count data by management unit / subunit, Utah 2000–2009 (cont.).

Book Cliffs, South

Year	n	Calves / 100 cows	Bulls / 100 cows	Mature bulls / 100 cows
2000–2001	158	47	72	—
2001–2002	—	—	—	—
2002–2003	—	—	—	—
2003–2004	158	31	74	29
2004–2005	—	—	—	—
2005–2006	—	—	—	—
2006–2007	789	40	74	32
2007–2008	—	—	—	—
2008–2009	—	—	—	—
2009–2010	519	26	53	35

Nine Mile, Anthro

Year	n	Calves / 100 cows	Bulls / 100 cows	Mature bulls / 100 cows
2000–2001	662	43	36	18
2001–2002	—	—	—	—
2002–2003	—	—	—	—
2003–2004	453	39	57	29
2004–2005	—	—	—	—
2005–2006	—	—	—	—
2006–2007	848	33	27	—
2007–2008	—	—	—	—
2008–2009	—	—	—	—
2009–2010	—	—	—	—

\*Bulls /100 antlerless.

Elk spring trend count data by management unit / subunit, Utah 2000–2009 (cont.).

Nine Mile, Range Creek

Year	n	Calves / 100 cows	Bulls / 100 cows	Mature bulls / 100 cows
2000–2001	1496	30	28	9
2001–2002	—	—	—	—
2002–2003	—	—	—	—
2003–2004	952	25	40	21
2004–2005	—	—	—	—
2005–2006	1826	38	34	14
2006–2007	—	—	—	—
2007–2008	—	—	—	—
2008–2009	1741	32	30	13
2009–2010	—	—	—	—

La Sal, La Sal Mountains

Year	n	Calves / 100 cows	Bulls / 100 cows	Mature bulls / 100 cows
2000–2001	—	—	—	—
2001–2002	—	—	—	—
2002–2003	1542	35	19	—
2003–2004	—	—	—	—
2004–2005	1253	37	24	14
2005–2006	—	—	—	—
2006–2007	—	—	—	—
2007–2008	1457	41	34	20
2008–2009	—	—	—	—
2009–2010	—	—	—	—

Elk spring trend count data by management unit / subunit, Utah 2000–2009 (cont.).

La Sal, Dolores Triangle

Year	n	Calves / 100 cows	Bulls / 100 cows	Mature bulls / 100 cows
2000–2001	—	—	—	13
2001–2002	—	—	—	—
2002–2003	—	—	—	—
2003–2004	—	—	—	—
2004–2005	—	36	40	—
2005–2006	—	—	—	—
2006–2007	—	—	—	—
2007–2008	84	34	128	—
2008–2009	—	—	—	—
2009–2010	—	—	—	—

San Juan

Year	n	Calves / 100 cows	Bulls / 100 cows	Mature bulls / 100 cows
2000–2001	—	—	—	—
2001–2002	—	—	—	—
2002–2003	—	33	79	—
2003–2004	—	—	—	—
2004–2005	—	42	65	51
2005–2006	—	—	—	—
2006–2007	—	—	—	—
2007–2008	1258	40	57	39
2008–2009	—	—	—	—
2009–2010	—	—	—	—

Elk spring trend count data by management unit / subunit, Utah 2000–2009 (cont.).

Central Mountains, Nebo

Year	n	Calves / 100 cows	Bulls / 100 cows	Mature bulls / 100 cows
2000–2001	—	51	20	15
2001–2002	—	—	—	—
2002–2003	—	—	—	—
2003–2004	1347	—	27*	19*
2004–2005	—	—	—	—
2005–2006	—	—	—	—
2006–2007	1144	—	16*	8*
2007–2008	—	—	—	—
2008–2009	—	—	—	—
2009–2010	924	—	13*	8*

\*Bulls /100 antlerless.

Central Mountains, Manti

Year	n	Calves / 100 cows	Bulls / 100 cows	Mature bulls / 100 cows
2000–2001	—	29	16	—
2001–2002	—	—	—	—
2002–2003	—	—	—	—
2003–2004	—	31	15	11
2004–2005	—	—	—	—
2005–2006	—	—	—	—
2006–2007	7742	—	15*	7*
2007–2008	—	—	—	—
2008–2009	—	—	—	—
2009–2010	8604	35	21	14

\*Bulls /100 antlerless.

Elk spring trend count data by management unit / subunit, Utah 2000–2009 (cont.).

Wasatch Mountains, West

Year	n	Calves / 100 cows	Bulls / 100 cows	Mature bulls / 100 cows
2000–2001	—	—	—	—
2001–2002	3220	—	28*	26*
2002–2003	—	—	—	—
2003–2004	—	—	—	—
2004–2005	2659	—	30*	21*
2005–2006	—	—	—	—
2006–2007	—	—	—	—
2007–2008	3450	—	40*	27*
2008–2009	—	—	—	—
2009–2010	—	—	—	—

\*Bulls /100 antlerless.

Wasatch Mountains, Currant Creek

Year	n	Calves / 100 cows	Bulls / 100 cows	Mature bulls / 100 cows
2000–2001	—	—	—	—
2001–2002	1413	—	15*	7*
2002–2003	—	—	—	—
2003–2004	—	—	—	—
2004–2005	853	—	14*	7*
2005–2006	—	—	—	—
2006–2007	—	—	—	—
2007–2008	1363	39	31	13
2008–2009	—	—	—	—
2009–2010	—	—	—	—

\*Bulls /100 antlerless.

Elk spring trend count data by management unit / subunit, Utah 2000–2009 (cont.).

Wasatch Mountains, Avintaquin

Year	n	Calves / 100 cows	Bulls / 100 cows	Mature bulls / 100 cows
2000–2001	—	—	—	—
2001–2002	1124	—	26*	18*
2002–2003	—	—	—	—
2003–2004	—	—	—	—
2004–2005	830	—	13*	7*
2005–2006	—	—	—	—
2006–2007	—	—	—	—
2007–2008	1084	38	35	20
2008–2009	—	—	—	—
2009–2010	—	—	—	—

\*Bulls /100 antlerless.

Oquirrh-Stansbury

Year	n	Calves / 100 cows	Bulls / 100 cows	Mature bulls / 100 cows
2000–2001	320	—	80	63
2001–2002	—	—	—	—
2002–2003	351	—	42*	25*
2003–2004	—	—	—	—
2004–2005	—	—	—	—
2005–2006	642	—	41*	21*
2006–2007	—	—	—	—
2007–2008	—	—	—	—
2008–2009	301	40	35	18
2009–2010	—	—	—	—

\*Bulls /100 antlerless.

Elk spring trend count data by management unit / subunit, Utah 2000–2009 (cont.).

West Desert, Deep Creek

Year	n	Calves / 100 cows	Bulls / 100 cows	Mature bulls / 100 cows
2000–2001	—	—	—	—
2001–2002	—	—	—	—
2002–2003	112	—	28*	24*
2003–2004	—	—	—	—
2004–2005	—	—	—	—
2005–2006	—	—	—	—
2006–2007	—	—	—	—
2007–2008	—	—	—	—
2008–2009	—	—	—	—
2009–2010	—	—	—	—

\*Bulls /100 antlerless.

Southwest Desert

Year	n	Calves / 100 cows	Bulls / 100 cows	Mature bulls / 100 cows
2000–2001	732	—	—	—
2001–2002	—	—	—	—
2002–2003	—	—	—	—
2003–2004	945	—	—	—
2004–2005	—	—	—	—
2005–2006	—	—	—	—
2006–2007	965	—	21	9
2007–2008	—	—	—	—
2008–2009	—	—	—	—
2009–2010	915	47	29	17



Elk spring trend count data by management unit / subunit, Utah 2000–2009 (cont.).

Fillmore, Pahvant

Year	n	Calves / 100 cows	Bulls / 100 cows	Mature bulls / 100 cows
2000–2001	—	—	—	—
2001–2002	1136	55	56	33
2002–2003	—	—	—	—
2003–2004	—	—	—	—
2004–2005	929	—	—	—
2005–2006	—	—	—	—
2006–2007	—	—	—	—
2007–2008	1321	—	33*	24*
2008–2009	—	—	—	—
2009–2010	—	—	—	—

\*Bulls /100 antlerless.

Beaver

Year	n	Calves / 100 cows	Bulls / 100 cows	Mature bulls / 100 cows
2000–2001	—	—	—	—
2001–2002	243	—	51	45
2002–2003	—	—	—	—
2003–2004	—	—	—	—
2004–2005	737	—	—	—
2005–2006	—	—	—	—
2006–2007	—	—	—	—
2007–2008	684	—	28*	17*
2008–2009	—	—	—	—
2009–2010	—	—	—	—

\*Bulls /100 antlerless.

Elk spring trend count data by management unit / subunit, Utah 2000–2009 (cont.).

Monroe

Year	n	Calves / 100 cows	Bulls / 100 cows	Mature bulls / 100 cows
2000–2001	—	—	—	—
2001–2002	920	—	—	—
2002–2003	1056	44	57	48
2003–2004	—	—	—	—
2004–2005	—	—	—	—
2005–2006	704	—	50*	29*
2006–2007	—	—	—	—
2007–2008	—	—	—	—
2008–2009	846	—	31*	16*
2009–2010	—	—	—	—

\*Bulls /100 antlerless.

Mt. Dutton

Year	n	Calves / 100 cows	Bulls / 100 cows	Mature bulls / 100 cows
2000–2001	1360	—	40	27
2001–2002	—	—	—	—
2002–2003	—	—	—	—
2003–2004	1308	—	—	—
2004–2005	—	—	—	—
2005–2006	—	—	—	—
2006–2007	1016	—	39	18
2007–2008	—	—	—	—
2008–2009	—	—	—	—
2009–2010	1605	—	16	8

Elk spring trend count data by management unit / subunit, Utah 2000–2009 (cont.).

Plateau, Fish Lake / Thousand Lakes

Year	n	Calves / 100 cows	Bulls / 100 cows	Mature bulls / 100 cows
2000–2001	—	—	—	—
2001–2002	1449	—	—	—
2002–2003	2210	—	—	—
2003–2004	—	—	—	—
2004–2005	—	—	—	—
2005–2006	3223	—	13*	7*
2006–2007	—	—	—	—
2007–2008	—	—	—	—
2008–2009	4565	—	10*	5*
2009–2010	—	—	—	—

\*Bulls /100 antlerless.

Plateau, Boulder

Year	n	Calves / 100 cows	Bulls / 100 cows	Mature bulls / 100 cows
2000–2001	—	—	—	—
2001–2002	1094	—	—	—
2002–2003	1219	—	—	—
2003–2004	—	—	—	—
2004–2005	—	—	—	—
2005–2006	293	—	42*	31*
2006–2007	—	—	—	—
2007–2008	—	—	—	—
2008–2009	1220	—	11*	6*
2009–2010	—	—	—	—

\*Bulls /100 antlerless.

Elk spring trend count data by management unit / subunit, Utah 2000–2009 (cont.).

Paunsaugunt

Year	n	Calves / 100 cows	Bulls / 100 cows	Mature bulls / 100 cows
2000–2001	51	—	—	—
2001–2002	—	—	—	—
2002–2003	—	—	—	—
2003–2004	64	—	—	—
2004–2005	—	—	—	—
2005–2006	—	—	—	—
2006–2007	19	—	—	—
2007–2008	—	—	—	—
2008–2009	—	—	—	—
2009–2010	85	—	16	3

Panguitch Lake

Year	n	Calves / 100 cows	Bulls / 100 cows	Mature bulls / 100 cows
2000–2001	731	—	99	14
2001–2002	—	—	—	—
2002–2003	—	—	—	—
2003–2004	851	—	—	—
2004–2005	—	—	—	—
2005–2006	—	—	—	—
2006–2007	697	—	20	9
2007–2008	—	—	—	—
2008–2009	—	—	—	—
2009–2010	628	—	29	17

Elk spring trend count data by management unit / subunit, Utah 2000–2009 (cont.).

Zion

Year	n	Calves / 100 cows	Bulls / 100 cows	Mature bulls / 100 cows
2000–2001	—	—	—	—
2001–2002	248	—	—	—
2002–2003	—	—	—	—
2003–2004	—	—	—	—
2004–2005	257	—	—	—
2005–2006	—	—	—	—
2006–2007	—	—	—	—
2007–2008	402	—	10	4
2008–2009	—	—	—	—
2009–2010	—	—	—	—

# PRONGHORN



Statewide trends of pronghorn harvest statistics, Utah 1946–2009.

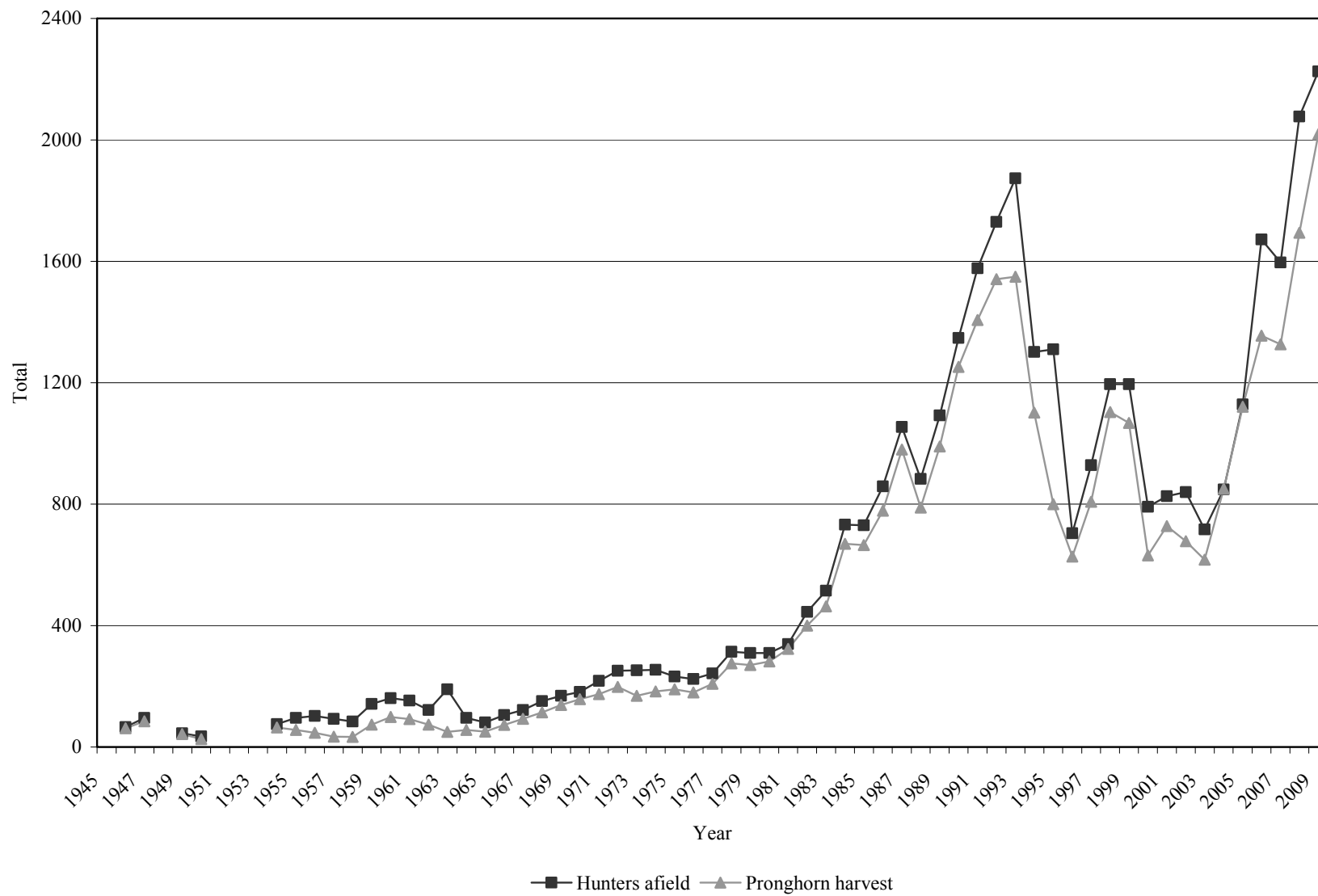

\*Data not available for 1948, 1951, 1952, and 1953.

Statewide pronghorn harvest statistics, Utah 1946–2009.

Year	Buck harvest	Doe / fawn harvest	Total harvest	Hunters afield
1946	62	0	62	66
1947	85	0	85	96
1948	—	—	—	—
1949	43	0	43	45
1950	26	0	26	35
1951	—	—	—	—
1952	—	—	—	—
1953	—	—	—	—
1954	39	25	64	75
1955	41	15	56	96
1956	47	0	47	102
1957	34	0	34	93
1958	33	0	33	84
1959	74	0	74	142
1960	99	0	99	161
1961	92	0	92	153
1962	74	0	74	122
1963	50	0	50	190
1964	56	0	56	96
1965	51	0	51	81
1966	73	0	73	105
1967	93	0	93	122
1968	114	0	114	151
1969	139	0	139	169
1970	158	0	158	181
1971	174	0	174	218
1972	198	0	198	251
1973	169	0	169	253
1974	183	0	183	254
1975	190	0	190	232
1976	180	0	180	224
1977	208	0	208	242
1978	276	0	276	314
1979	270	0	270	310
1980	280	2	282	310
1981	323	0	323	339
1982	365	35	400	445
1983	425	38	463	515
1984	500	169	669	733
1985	514	151	665	730



Statewide pronghorn harvest statistics, Utah 1946–2009 (cont.).

Year	Buck harvest	Doe / fawn harvest	Total harvest	Hunters afield
1986	491	288	779	859
1987	534	446	980	1054
1988	584	205	789	883
1989	617	373	990	1092
1990	605	647	1252	1347
1991	634	773	1407	1577
1992	720	821	1541	1730
1993	602	947	1549	1873
1994	632	470	1102	1301
1995*	605	195	800	1310
1996	535	92	627	704
1997	514	294	808	928
1998	522	581	1103	1195
1999	504	564	1068	1195
2000	503	128	631	791
2001	493	235	728	826
2002	512	166	678	840
2003	345	272	617	717
2004*	431	420	851	848
2005	603	518	1121	1129
2006*	820	535	1355	1672
2007*	813	514	1327	1596
2008*	849	845	1694	2077
2009	963	1056	2019	2226

\*Some CWMU hunters had 2-doe permits.

Total pronghorn harvest by management unit, Utah 2009.

Management unit	Buck harvest	Doe / fawn harvest	Total harvest	Hunters afield	Mean days hunted	Success rate (%)
Box Elder	45	26	71	129	2.7	55.0
Cache	49	162	211	245	2.0	79.6
Morgan-South Rich	48	92	140	151	1.3	92.1
North Slope	35	17	52	65	2.4	80.0
South Slope	26	7	33	44	2.5	75.0
Book Cliffs	44	0	44	44	1.7	100.0
Nine Mile	31	8	39	41	2.4	95.1
San Rafael	78	51	129	141	3.6	83.7
La Sal	2	0	2	2	1.0	100.0
San Juan	2	0	2	2	2.5	100.0
West Desert	103	32	135	149	2.2	83.9
Southwest Desert	69	65	134	149	2.5	85.9
Fillmore	9	0	9	9	3.0	100.0
Beaver	12	5	17	17	4.5	94.1
Mt. Dutton / Paunsaugunt	49	44	93	91	1.7	101.1
Plateau	317	517	834	845	2.4	76.2
Kaiparowits	4	0	4	5	1.4	80.0
Panguitch Lake	8	0	8	8	1.4	100.0
Pine Valley	29	30	59	86	2.5	68.6
Statewide Sportsman / Conservation	3	0	3	3	2.5	100.0
Statewide totals	963	1056	2019	2226	2.3	80.1

Total buck pronghorn harvest by management unit / subunit, Utah 2000–2009.

Unit	Subunit	2000	2001	2002	2003	2004	2005	2006	2007	2008	2009	
1	Box Elder	Pilot Mountain	4	4	4	3	4	5	5	7	6	9
1	Box Elder	Promontory	3	7	5	5	8	8	8	13	13	11
1	Box Elder	Puddle Valley	6	6	6	6	5	2	2	2	6	6
1	Box Elder	Snowville	13	11	10	6	12	18	16	22	21	19
2	Cache	North Rich	21	18	23	22	27	28	36	36	41	49
4	Morgan-South Rich	Morgan-South Rich	24	20	19	15	29	38	34	33	39	48
8	North Slope	Summit	0	2	1	1	1	1	2	1	0	1
8	North Slope	West Daggett / Three Corners	22	22	26	16	14	21	17	14	37	34
9	South Slope	Vernal	11	9	8	6	6	7	8	9	5	4
9	South Slope	Bonanza / Diamond Mountain	95	60	43	28	27	31	28	28	21	22
10	Book Cliffs	Bitter Creek	13	33	10	4	6	0	7	11	10	12
10	Book Cliffs	South	33	25	24	10	9	14	22	29	33	32
11	Nine Mile	Anthro	37	51	28	13	21	15	22	21	19	24
11	Nine Mile	Range Creek	9	9	11	4	3	8	8	8	13	7
12	San Rafael	North	32	37	37	18	22	24	34	34	46	58
12	San Rafael	Desert	*	*	*	4	5	4	6	6	11	20
13	La Sal	South Cisco	—	—	—	—	—	—	—	—	—	2
14	San Juan	Hatch Point	3	3	3	2	2	2	2	2	2	2
19	West Desert	Riverbed	16	15	36	24	29	20	22	28	41	47
19	West Desert	Rush Valley	0	5	18	9	17	19	18	17	17	25
19	West Desert	Snake Valley	46	40	22	13	10	8	9	10	10	31
20	Southwest Desert	Southwest Desert	33**	31**	60**	32**	38**	30**	36**	56	54	69
21	Fillmore	Black Rock Desert	0	0	0	0	0	2	2	4	7	9
22	Beaver	Beaver	—	—	—	—	—	—	—	6	7	12
24–27	Mt. Dutton / Paunsaugunt	Mt. Dutton / Paunsaugunt	17	16	24	20	26	29	31	39	44	49
25	Plateau	Plateau	62	34	52	44	106	264	433	333	296	317
26	Kaiparowits	Kaiparowits	0	31	38	36	0	0	5	14	14	4
28	Panguitch	Panguitch	4	4	4	4	4	5	5	6	6	8
30	Pine Valley	Pine Valley	—	—	—	—	—	—	—	22	26	29

\*Harvest is included with San Rafael North. \*\*Prior to 2007, units 20-22-30 were combined into a single unit.

Total doe / fawn\* pronghorn harvest by management unit / subunit, Utah 2000–2009.

	Unit	Subunit	2000	2001	2002	2003	2004	2005	2006	2007	2008	2009
1	Box Elder	Pilot Mountain	10	4	0	0	0	0	7	9	0	0
1	Box Elder	Promontory	0	0	0	0	0	0	8	42	33	20
1	Box Elder	Puddle Valley	0	0	0	0	0	0	0	0	0	0
1	Box Elder	Snowville	0	0	0	0	0	0	4	4	4	6
2	Cache	North Rich	42	52	17	0	0	30	47	83	131	162
4	Morgan-South Rich	Morgan-South Rich	27	54	40	38	85	101	77	75	87	92
8	North Slope	Summit	2	4	4	0	0	0	5	3	0	2
8	North Slope	West Daggett / Three Corners	10	10	19	4	18	7	13	19	15	15
9	South Slope	Vernal	22	33	22	0	0	0	5	11	16	7
9	South Slope	Bonanza / Diamond Mountain	25	44	19	19	0	0	0	0	0	0
10	Book Cliffs	Bitter Creek	0	0	0	0	0	0	0	0	0	0
10	Book Cliffs	South	0	8	7	0	0	0	0	0	0	0
11	Nine Mile	Anthro	0	0	0	0	0	0	0	0	0	0
11	Nine Mile	Range Creek	0	0	0	0	0	0	0	2	2	8
12	San Rafael	North	0	0	0	0	0	0	6	77	149	51
12	San Rafael	Desert	0	0	0	0	0	0	4	0	0	0
13	La Sal	South Cisco	—	—	—	—	—	—	—	—	—	0
14	San Juan	Hatch Point	0	0	0	0	0	0	0	0	0	0
19	West Desert	Riverbed	0	0	0	0	0	0	0	0	0	0
19	West Desert	Rush Valley	0	0	0	0	11	10	33	38	56	30
19	West Desert	Snake Valley	0	0	0	0	0	0	0	18	10	2
20	Southwest Desert	Southwest Desert	0**	26**	38**	0**	0**	0**	19**	22	66	65
21	Fillmore	Black Rock Desert	0	0	0	0	0	0	0	0	0	0
22	Beaver	Beaver	—	—	—	—	—	—	—	0	9	5
24–27	Mt. Dutton / Paunsaugunt	Mt. Dutton / Paunsaugunt	0	0	0	0	0	0	0	0	0	44
25	Plateau	Plateau	0	0	0	154	269	344	307	93	233	517
26	Kaiparowits	Kaiparowits	0	0	0	0	0	0	0	0	0	0
28	Panguitch	Panguitch	0	0	0	0	0	0	0	0	0	0
30	Pine Valley	Pine Valley	—	—	—	—	—	—	—	18	34	30

\*Starting in 2006, data includes mitigation permits. \*\*Prior to 2007, units 20-22-30 were combined into a single unit.

Total buck pronghorn hunters afield by management unit / subunit, Utah 2000–2009.

	Unit	Subunit	2000	2001	2002	2003	2004	2005	2006	2007	2008	2009
1	Box Elder	Pilot Mountain	4	4	4	3	5	6	6	9	10	10
1	Box Elder	Promontory	3	7	9	5	10	9	9	13	14	17
1	Box Elder	Puddle Valley	6	6	6	6	6	3	3	3	6	6
1	Box Elder	Snowville	13	11	12	6	14	19	20	26	24	20
2	Cache	North Rich	25	22	26	22	30	32	37	38	48	59
4	Morgan-South Rich	Morgan-South Rich	24	23	20	15	32	39	35	33	40	49
8	North Slope	Summit	0	2	1	1	1	1	2	1	1	1
8	North Slope	West Daggett / Three Corners	22	24	26	18	17	22	19	18	38	36
9	South Slope	Vernal	11	13	8	7	8	7	9	9	6	5
9	South Slope	Bonanza / Diamond Mountain	99	60	49	28	27	31	30	29	24	25
10	Book Cliffs	Bitter Creek	13	33	10	4	6	1	7	12	10	12
10	Book Cliffs	South	33	32	24	16	11	15	23	30	34	32
11	Nine Mile	Anthro	45	51	36	17	22	17	22	21	22	24
11	Nine Mile	Range Creek	9	9	11	4	3	8	8	9	13	7
12	San Rafael	North	37	39	39	20	22	24	36	35	52	63
12	San Rafael	Desert	*	*	*	4	6	5	7	7	12	20
13	La Sal	South Cisco	—	—	—	—	—	—	—	—	—	2
14	San Juan	Hatch Point	3	3	3	2	2	2	2	2	2	2
19	West Desert	Riverbed	19	15	36	24	30	20	22	29	45	51
19	West Desert	Rush Valley	0	5	18	9	18	19	19	18	18	28
19	West Desert	Snake Valley	46	45	24	13	11	9	9	10	11	32
20	Southwest Desert	Southwest Desert	34**	34**	62**	41**	42**	36**	38**	60	64	73
21	Fillmore	Black Rock Desert	0	0	0	0	0	3	3	5	7	9
22	Beaver	Beaver	—	—	—	—	—	—	—	6	8	13
24–27	Mt. Dutton / Paunsaugunt	Mt. Dutton / Paunsaugunt	17	17	24	24	27	31	31	40	47	49
25	Plateau	Plateau	73	44	54	50	115	284	499	388	373	402
26	Kaiparowits	Kaiparowits	0	31	38	38	0	0	5	18	17	5
28	Panguitch	Panguitch	4	4	4	4	4	5	5	6	7	8
30	Pine Valley	Pine Valley	—	—	—	—	—	—	—	22	27	34

\*Hunters afield is included with San Rafael North. \*\*Prior to 2007, units 20-22-30 were combined into a single unit.

Total doe / fawn\* pronghorn hunters afield by management unit / subunit, Utah 2000–2009.

	Unit	Subunit	2000	2001	2002	2003	2004	2005	2006	2007	2008	2009
1	Box Elder	Pilot Mountain	18	8	5	0	0	0	14	10	0	7
1	Box Elder	Promontory	0	0	0	0	0	0	44	86	63	60
1	Box Elder	Puddle Valley	0	0	0	0	0	0	0	0	0	0
1	Box Elder	Snowville	0	0	0	0	0	0	4	4	17	9
2	Cache	North Rich	122	89	98	0	0	30	63	107	150	186
4	Morgan-South Rich	Morgan-South Rich	30	54	40	43	90	143	94	92	99	102
8	North Slope	Summit	4	4	4	0	0	0	8	4	0	3
8	North Slope	West Daggett / Three Corners	22	15	22	7	18	15	18	23	22	25
9	South Slope	Vernal	33	33	48	0	0	0	10	26	23	14
9	South Slope	Bonanza / Diamond Mountain	25	48	25	19	0	0	1	1	0	0
10	Book Cliffs	Bitter Creek	0	0	0	0	0	0	0	0	0	0
10	Book Cliffs	South	0	13	7	0	0	0	0	0	0	0
11	Nine Mile	Anthro	0	0	0	0	0	0	0	0	0	0
11	Nine Mile	Range Creek	0	0	0	0	0	0	0	10	5	10
12	San Rafael	North	0	0	0	0	0	0	11	110	202	58
12	San Rafael	Desert	0	0	0	0	0	0	4	0	0	0
13	La Sal	South Cisco	—	—	—	—	—	—	—	—	—	0
14	San Juan	Hatch Point	0	0	0	0	0	0	0	0	0	0
19	West Desert	Riverbed	0	0	0	0	0	0	0	0	0	0
19	West Desert	Rush Valley	0	0	0	0	11	10	28	26	44	27
19	West Desert	Snake Valley	0	0	0	0	0	0	7	21	18	11
20	Southwest Desert	Southwest Desert	0**	28**	47**	0**	0**	0**	19**	18	64	76
21	Fillmore	Black Rock Desert	0	0	0	0	0	0	0	0	0	0
22	Beaver	Beaver	—	—	—	—	—	—	—	0	5	4
24–27	Mt. Dutton / Paunsaugunt	Mt. Dutton / Paunsaugunt	0	0	0	0	0	0	0	0	0	42
25	Plateau	Plateau	0	0	0	175	182	191	439	129	343	443
26	Kaiparowits	Kaiparowits	0	0	0	0	0	0	0	0	0	0
28	Panguitch	Panguitch	0	0	0	0	0	0	0	0	0	0
30	Pine Valley	Pine Valley	—	—	—	—	—	—	—	30	38	52

\*Starting in 2006, data includes mitigation permits. \*\*Prior to 2007, units 20-22-30 were combined into a single unit.

Limited entry archery buck pronghorn harvest, Utah 2009.

Unit	Hunt number	Hunt name	Buck harvest	Permits	Hunters afield	Mean days hunted	Success rate (%)
1	800	Box Elder, Pilot Mountain	1	2	2	6.5	50.0
1	801	Box Elder, Promontory	1	3	3	2.7	33.3
1	802	Box Elder, Puddle Valley	1	1	1	1.0	100.0
1	803	Box Elder, Snowville	0	1	1	4.0	0.0
2	804	Cache, North Rich	3	10	10	8.3	30.0
8	805	North Slope, West Daggett-Three Corners	5	8	6	5.7	83.3
9	806	South Slope, Vernal	—	1	—	—	—
9	807	South Slope, Bonanza-Diamond Mtn.	2	5	5	3.2	40.0
10	808	Book Cliffs, Bitter Creek	2	2	2	1.0	100.0
10	809	Book Cliffs, South (Cisco)	6	6	6	3.3	100.0
11	810	Nine Mile, Anthro	3	3	3	4.7	100.0
12	811	San Rafael, North	8	12	12	7.3	66.7
12	812	San Rafael, Desert	4	4	4	5.0	100.0
19	813	West Desert, Riverbed	8	9	9	3.2	88.9
19	814	West Desert, Rush Valley	4	5	4	5.8	100.0
19	815	West Desert, Snake Valley	6	6	6	1.8	100.0
20	816	Southwest Desert	10	14	13	6.0	76.9
22	817	Beaver	2	3	3	11.0	66.7
24	818	Fillmore, Black Rock Desert	1	1	1	16.0	100.0
24-27	819	Mt. Dutton / Paunsaugunt	10	11	10	2.7	100.0
25	820	Plateau	40	81	79	4.5	50.7
30	821	Pine Valley	5	7	7	4.0	71.4
Statewide totals			122	195	187	4.8	65.2

Limited entry any weapon buck pronghorn harvest, Utah 2009.

Unit	Hunt number	Hunt name	Buck harvest	Permits	Hunters afield	Mean days hunted	Success rate (%)
1	822	Box Elder, Pilot Mountain	8	8	8	2.3	100.0
1	823	Box Elder, Promontory	10	14	14	2.4	71.4
1	824	Box Elder, Puddle Valley	5	5	5	1.4	100.0
1	825	Box Elder, Snowville	6	7	6	1.8	100.0
2	826	Cache, North Rich	41	43	43	1.5	95.2
4	827	Morgan-South Rich	5	7	6	1.2	83.3
8	828	North Slope, Summit	1	1	1	1.0	100.0
8	829	North Slope, West Daggett-Three Corners	29	33	30	1.7	96.7
9	830	South Slope, Vernal	4	5	5	1.8	80.0
9	831	South Slope, Bonanza-Diamond Mtn.	20	21	20	1.8	100.0
10	832	Book Cliffs, Bitter Creek	10	10	10	1.8	100.0
10	833	Book Cliffs, South (Cisco)	26	28	26	1.4	100.0
11	834	Nine Mile, Anthro	12	13	12	1.5	100.0
11	835	Nine Mile, Range Creek	7	7	7	1.1	100.0
12	836	San Rafael, North	50	51	51	1.9	98.0
12	837	San Rafael, Desert	16	18	16	2.0	100.0
13	838	La Sal, South Cisco	2	2	2	1.0	100.0
14	839	San Juan, Hatch Point	2	2	2	2.5	100.0
19	840	West Desert, Riverbed	37	39	39	2.0	94.9
19	841	West Desert, Rush Valley	15	18	18	1.4	83.3
19	842	West Desert, Snake Valley	25	26	26	2.3	96.2
20	843	Southwest Desert	56	57	57	2.0	98.2
22	844	Beaver	10	10	10	2.2	100.0
21	845	Fillmore, Black Rock Desert	5	5	5	1.2	100.0
24-27	846	Mt. Dutton / Paunsaugunt	39	40	39	1.7	100.0
25	847	Plateau	277	332	323	2.2	85.8
26	848	Kaiparowits	4	5	5	1.4	80.0
28	849	Panguitch Lake	8	8	8	1.4	100.0
30	850	Pine Valley	24	27	27	1.3	87.5
		Statewide Sportsman / Conservation	3	3	3	2.5	100.0
		Statewide totals	757	845	824	1.9	91.9



Limited entry doe / fawn pronghorn harvest, Utah 2009.

Unit	Hunt number	Hunt name	Harvest			Permits	Hunters afield	Mean days hunted	Success rate (%)
			Doe	Fawn	Total				
1	880	Box Elder, Promontory	9	0	9	20	18	2.6	50.0
2	881	Cache, North Rich	47	2	49	60	58	1.4	85.4
24-27	882	Mt. Dutton / Paunsaugunt, John's Valley	37	3	40	49	39	1.3	100.0
8	883	North Slope, Lucerne Point	11	0	11	21	18	1.8	63.6
8	884	North Slope, Summit	2	0	2	5	3	5.5	50.0
30	885	Pine Valley, Beryl Junction (early)	14	0	14	18	18	2.3	78.6
30	886	Pine Valley, Beryl Junction (late)	9	0	9	20	20	2.9	45.5
25	887	Plateau (early)*	206	27	233	200	194	2.2	74.1
25	888	Plateau (late)*	217	38	255	199	186	2.0	82.7
25	889	Plateau, Valley Area	24	3	27	50	45	2.2	61.5
20	890	Southwest Desert, Milford Flat (early)	27	0	27	30	30	1.6	90.0
20	891	Southwest Desert, Milford Flat (late)	16	0	16	30	25	3.0	65.0
Statewide totals			619	73	692	702	654	2.1	76.8

\*2-doe permits. Success rates are per hunter.

CWMU buck pronghorn, Utah 2009.

Unit	Hunt number	CWMU	Buck harvest	Permits	Hunters afield	Mean days hunted	Success rate (%)
1	855	Taylor Farms	3	3	3	2.7	100.0
1	856	Mountain Organic	5	5	5	1.5	100.0
1	857	Rose of Snowville	5	5	5	2.3	100.0
2	858	Strawberry Ridge	3	4	4	2.5	75.0
2	859	SJ Ranch	2	2	2	1.0	100.0
4	860	Deseret	40	40	40	1.8	100.0
4	861	Ensign Ranches	3	3	3	2.7	100.0
11	862	Antelope Creek	6	6	6	5.2	100.0
11	863	Leland Bench	3	3	3	3.3	100.0
19	864	Skull Valley South	2	3	3	4.5	50.0
19	865	Allen Ranch	3	3	3	2.0	100.0
19	866	Westlake	3	3	3	2.0	100.0
20	867	Zane	3	3	3	3.3	100.0
21	868	Black Point	3	3	3	1.7	100.0
Statewide totals			84	86	86	2.3	97.7

CWMU doe / fawn pronghorn harvest, Utah 2009.

Unit	Hunt number	CWMU	Harvest			Permits	Hunters afield	Mean days hunted	Success rate (%)
			Doe	Fawn	Total				
19	895	Allen Ranch	1	0	1	4	3	1.5	50.0
4	896	Deseret	69	14	83	97	89	1.1	93.7
1	897	Mountain Organic	1	1	2	3	3	1.3	66.7
2	898	Strawberry Ridge	1	0	1	1	1	1.0	100.0
1	899	Taylor Farms	2	0	2	2	2	1.0	100.0
19	900	Westlake	13	4	17	14	14	1.2	66.7
20	901	Zion	0	0	0	5	5	6.0	0.0
Statewide totals			87	19	106	126	117	1.3	83.8

Free mitigation pronghorn harvest by management unit / subunit, Utah 2009.

Unit	Subunit	Harvest			Permits	Hunters afield	Mean days hunted	Success rate (%)	
		Doe	Fawn	Total					
1	Box Elder	Pilot Mountain	—	—	—	0	—	—	—
1	Box Elder	Promontory	2	0	2	30	11	5.4	20.0
1	Box Elder	Puddle Valley	—	—	—	0	—	—	—
1	Box Elder	Snowville	2	0	2	16	4	1.0	50.0
2	Cache	North Rich	28	5	33	75	27	3.1	63.6
4	Morgan-South Rich	Morgan-South Rich	3	0	3	15	3	1.0	100.0
8	North Slope	Summit	—	—	—	0	—	—	—
8	North Slope	West Daggett/Three Corners	0	0	0	1	1.0	7	0.0
9	South Slope	Vernal	2	0	2	35	9	3.8	25.0
9	South Slope	Bonanza / Diamond Mtn.	—	—	—	2	—	—	—
10	Book Cliffs	Bitter Creek	—	—	—	0	—	—	—
10	Book Cliffs	South	—	—	—	0	—	—	—
11	Nine Mile	Anthro	—	—	—	0	—	—	—
11	Nine Mile	Range Creek	—	—	—	9	—	—	—
12	San Rafael	North	35	0	35	92	37	5.2	64.3
12	San Rafael	Desert	—	—	—	0	—	—	—
13	La Sal	South Cisco	—	—	—	0	—	—	—
14	San Juan	Hatch Point	—	—	—	0	—	—	—
19	West Desert	Riverbed	—	—	—	0	—	—	—
19	West Desert	Rush Valley	4	0	4	7	2	2.0	100.0
19	West Desert	Snake Valley	0	0	0	15	9	3.0	0.0
20	Southwest Desert	Southwest Desert	11	0	11	13	5	1.5	100.0
21	Fillmore	Black Rock Desert	—	—	—	0	—	—	—
22	Beaver	Beaver	5	0	5	5	4	5.5	100.0
24–27	Mt. Dutton/Paunsaugunt	Mt. Dutton/Paunsaugunt	0	4	4	4	3	2.0	100.0
25	Plateau	Plateau	2	0	2	48	18	1.9	11.1
26	Kaiparowits	Kaiparowits	—	—	—	0	—	—	—
28	Panguitch Lake	Panguitch Lake	—	—	—	0	—	—	—
30	Pine Valley	Pine Valley	—	—	—	7	—	—	—
Statewide totals			94	9	103	374	133	3.6	49.6

\*Some hunters had multiple permits. Success rates are per hunter.

Fee mitigation pronghorn harvest by management unit / subunit, Utah 2009.

Unit	Subunit	Harvest			Permits	Hunters afield	Mean days hunted	Success rate (%)	
		Doe	Fawn	Total					
1	Box Elder	Pilot Mountain	0	0	0	7	7	4.0	0.0
1	Box Elder	Promontory	9	0	9	31	31	2.6	28.6
1	Box Elder	Puddle Valley	—	—	—	0	—	—	—
1	Box Elder	Snowville	—	—	—	0	—	—	—
2	Cache	North Rich	73	6	79	100	100	1.5	79.2
4	Morgan-South Rich	Morgan-South Rich	3	3	6	10	10	1.8	50.0
8	North Slope	Summit	—	—	—	0	—	—	—
8	North Slope	West Daggett/Three Corners	4	0	4	6	6	2.7	66.7
9	South Slope	Vernal	5	0	5	5	5	3.0	100.0
9	South Slope	Bonanza / Diamond Mtn.	—	—	—	0	—	—	—
10	Book Cliffs	Bitter Creek	—	—	—	0	—	—	—
10	Book Cliffs	South	—	—	—	0	—	—	—
11	Nine Mile	Anthro	—	—	—	0	—	—	—
11	Nine Mile	Range Creek	8	0	8	10	10.0	2	75.0
12	San Rafael	North	16	0	16	21	21	3.5	75.0
12	San Rafael	Desert	—	—	—	0	—	—	—
13	La Sal	South Cisco	—	—	—	0	—	—	—
14	San Juan	Hatch Point	—	—	—	0	—	—	—
19	West Desert	Riverbed	—	—	—	0	—	—	—
19	West Desert	Rush Valley	8	0	8	8	8	2.0	100.0
19	West Desert	Snake Valley	2	0	2	2	2	3.0	100.0
20	Southwest Desert	Southwest Desert	11	0	11	11	11	1.0	100.0
21	Fillmore	Black Rock Desert	—	—	—	0	—	—	—
22	Beaver	Beaver	—	—	—	0	—	—	—
24–27	Mt. Dutton/Paunsaugunt	Mt. Dutton/Paunsaugunt	—	—	—	2	—	—	—
25	Plateau	Plateau	—	—	—	4	—	—	—
26	Kaiparowits	Kaiparowits	—	—	—	0	—	—	—
28	Panguitch Lake	Panguitch Lake	—	—	—	0	—	—	—
30	Pine Valley	Pine Valley	7	0	7	14	14	3.8	50.0
Statewide totals			146	9	155	231	225	2.2	68.4

Historic statewide pronghorn population trends, Utah 1999–2010.

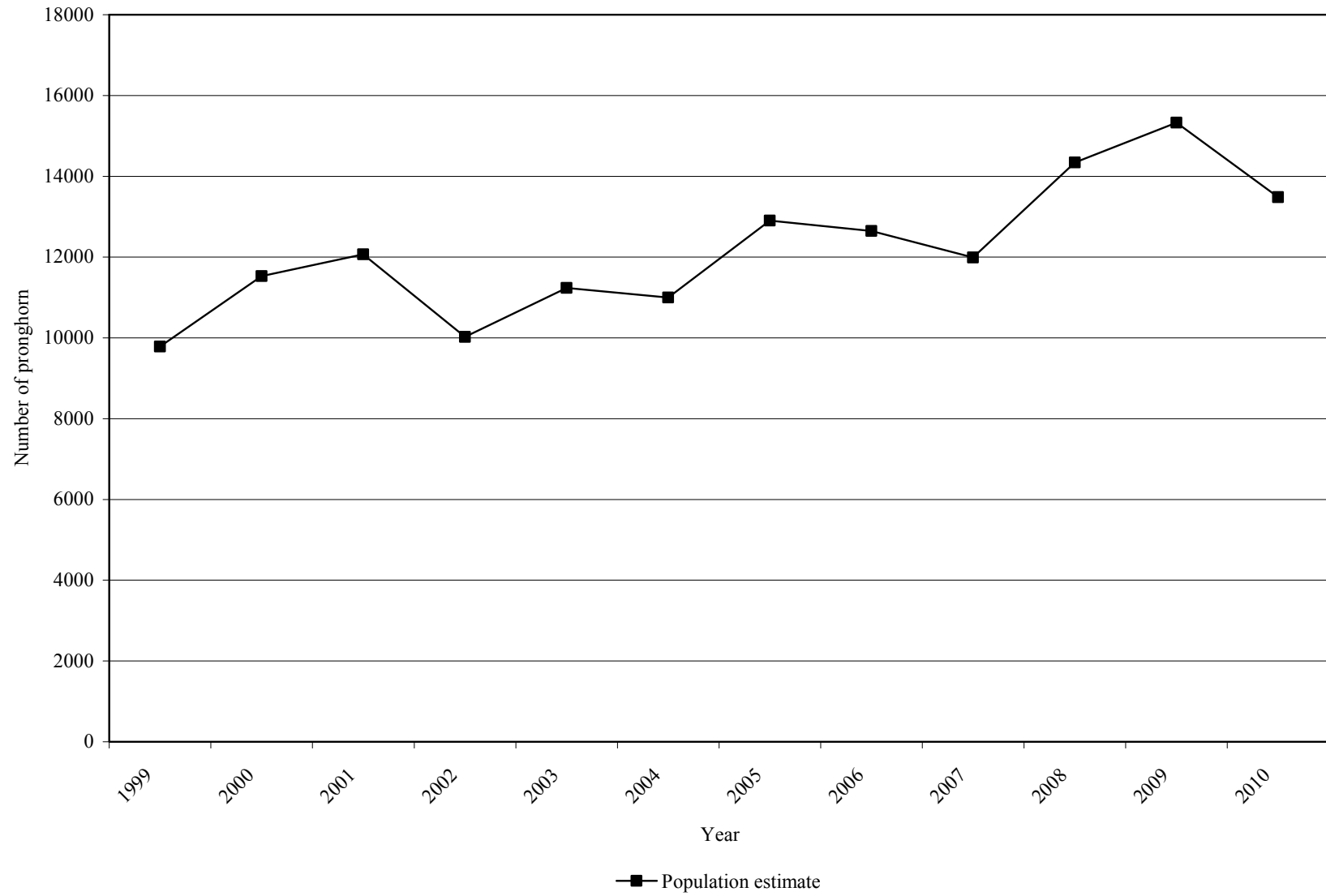

Pronghorn classification and trend count data by management unit / subunit, Utah 2000–2010.

Box Elder, Pilot Mountain

Year	Preseason			Trend				
	n	Fawns / 100 does	Bucks / 100 does	n	Bucks	Does	Fawns	Unclassified
2000	—	—	—	23	6	13	4	—
2001	—	—	—	—	—	—	—	—
2002	—	—	—	—	—	—	—	—
2003	—	—	—	—	—	—	—	—
2004	—	—	—	116	19	62	35	—
2005	—	—	—	97	14	52	31	—
2006	—	—	—	183	26	103	54	—
2007	—	—	—	150	25	90	35	—
2008	—	—	—	95	15	57	23	—
2009	172	56	33	—	—	—	—	—
2010	—	—	—	17	5	12	—	—

Box Elder, Promontory

Year	Preseason			Trend				
	n	Fawns / 100 does	Bucks / 100 does	n	Bucks	Does	Fawns	Unclassified
2000	—	—	—	89	14	54	21	—
2001	—	—	—	61	11	36	14	—
2002	—	—	—	95	10	63	22	—
2003	—	—	—	—	—	—	—	—
2004	—	—	—	73	6	44	23	—
2005	—	—	—	138	17	74	47	—
2006	—	—	—	64	6	38	20	—
2007	—	—	—	75	10	51	14	—
2008	—	—	—	28	5	19	4	—
2009	—	—	—	—	—	—	—	—
2010	—	—	—	46	7	39	—	—

Pronghorn classification and trend count data by management unit / subunit, Utah 2000–2010  
(cont.).

Box Elder, Puddle Valley

Year	Preseason			Trend				
	n	Fawns / 100 does	Bucks / 100 does	n	Bucks	Does	Fawns	Unclassified
2000	—	—	—	—	—	—	—	—
2001	91	35	54	183	39	144	—	—
2002	—	—	—	—	—	—	—	—
2003	48	12	77	75	26	49	—	—
2004	—	15	38	64	7	43	14	—
2005	—	21	71	—	—	—	—	—
2006	42	26	30	—	—	—	—	—
2007	—	—	—	—	—	—	—	—
2008	64	12	44	—	—	—	—	—
2009	—	—	—	74	17	57	—	—
2010	—	—	—	93	18	75	—	—

Box Elder, Snowville

Year	Preseason			Trend				
	n	Fawns / 100 does	Bucks / 100 does	n	Bucks	Does	Fawns	Unclassified
2000	—	—	—	144	27	95	22	—
2001	—	—	—	139	27	83	29	—
2002	—	—	—	192	18	115	51	8
2003	—	—	—	—	—	—	—	—
2004	—	—	—	104	20	55	29	—
2005	—	—	—	88	11	54	23	—
2006	—	—	—	263	49	135	79	—
2007	—	—	—	52	16	25	11	—
2008	—	—	—	123	27	73	23	—
2009	—	—	—	—	—	—	—	—
2010	—	—	—	96	30	66	—	—

Pronghorn classification and trend count data by management unit / subunit, Utah 2000–2010 (cont.).

Cache, North Rich

Year	Preseason			Trend				
	n	Fawns / 100 does	Bucks / 100 does	n	Bucks	Does	Fawns	Unclassified
2000	189	52	69	148	—	—	—	148
2001	189	72	51	143	—	—	—	143
2002	—	—	—	—	—	—	—	—
2003	—	—	—	—	—	—	—	—
2004	—	—	—	—	—	—	—	—
2005	—	—	—	—	—	—	—	—
2006	—	138*	38*	—	—	—	—	—
2007	—	68	52	357	34	65	44	214
2008	—	—	—	—	—	—	—	—
2009	213	81	34	785	—	—	—	—
2010	—	—	—	715	145	570	—	—

\*Postseason classification

Morgan-South Rich

Year	Preseason			Trend				
	n	Fawns / 100 does	Bucks / 100 does	n	Bucks	Does	Fawns	Unclassified
2000	—	—	—	—	—	—	—	—
2001	—	—	—	—	—	—	—	—
2002	305	86	45	—	—	—	—	—
2003	—	—	—	471	—	—	—	471
2004	—	—	—	—	—	—	—	—
2005	—	—	—	—	—	—	—	—
2006	—	—	—	—	—	—	—	—
2007	—	—	—	458	37	27	28	366
2008	—	—	—	—	—	—	—	—
2009	514	105	92	391	—	—	—	—
2010	—	—	—	—	—	—	—	—



Pronghorn classification and trend count data by management unit / subunit, Utah 2000–2010 (cont.).

North Slope, West Daggett / Three Corners

Year	Preseason			Trend				
	n	Fawns / 100 does	Bucks / 100 does	n	Bucks	Does	Fawns	Unclassified
2000	158	34	36	368	—	—	—	368
2001	145	59	54	—	—	—	—	—
2002	181	49	57	—	—	—	—	—
2003	200	72	39	280	33	239	—	8
2004	161	48	67	—	—	—	—	—
2005	224	56	60	489	80	409	—	—
2006	251	51	63	—	—	—	—	—
2007	278	58	59	605	166	439	—	—
2008	117	35	42	597	100	474	—	23
2009	323	41	51	—	—	—	—	—
2010	—	—	—	524	100	424	—	—

South Slope, Vernal

Year	Preseason			Trend				
	n	Fawns / 100 does	Bucks / 100 does	n	Bucks	Does	Fawns	Unclassified
2000	149	29	33	263	62	201	—	—
2001	74	16	18	—	—	—	—	—
2002	195	24	49	—	—	—	—	—
2003	160	35	25	183	28	128	—	27
2004	74	16	18	—	—	—	—	—
2005	106	36	16	161	27	102	—	32
2006	124	51	6	121	42	76	—	3
2007	92	59	21	205	28	177	—	—
2008	35	28	67	240	60	157	—	23
2009	144	36	19	177	37	140	—	—
2010	—	—	—	—	—	—	—	—

\*Includes Vernal, Diamond Mountain, and Bonanza subunits.

Pronghorn classification and trend count data by management unit / subunit, Utah 2000–2010 (cont.).

South Slope, Diamond Mountain / Bonanza

Year	Preseason			Trend				
	n	Fawns / 100 does	Bucks / 100 does	n	Bucks	Does	Fawns	Unclassified
2000	295	30	37	896	—	—	—	896
2001	282	30	47	—	—	—	—	—
2002	201	21	57	—	—	—	—	—
2003	258	48	32	836	184	611	—	41
2004	174	26	54	—	—	—	—	—
2005	211	68	67	768	117	454	—	197
2006	228	32	73	464	97	358	—	9
2007	233	28	32	589	138	418	—	33
2008	39	28	28	—	—	—	—	—
2009	146	27	49	475	78	321	—	76
2010	—	—	—	—	—	—	—	—

\*Includes Vernal, Diamond Mountain, and Bonanza subunits.

Book Cliffs, Bitter Creek

Year	Preseason			Trend				
	n	Fawns / 100 does	Bucks / 100 does	n	Bucks	Does	Fawns	Unclassified
2000	64	18	43	369	99	270	—	—
2001	99	43	28	—	—	—	—	—
2002	89	11	24	—	—	—	—	—
2003	101	20	23	155	33	113	—	9
2004	72	40	40	—	—	—	—	—
2005	106	81	65	152	31	116	—	5
2006	98	49	79	276	47	201	—	28
2007	57	28	50	283	73	204	—	6
2008	59	12	26	129	27	102	—	—
2009	57	15	53	—	—	—	—	—
2010	—	—	—	—	—	—	—	—

Pronghorn classification and trend count data by management unit / subunit, Utah 2000–2010 (cont.).

Book Cliffs, South

Year	Preseason			Trend				
	n	Fawns / 100 does	Bucks / 100 does	n	Bucks	Does	Fawns	Unclassified
2000	—	—	—	536	153	383	—	—
2001	—	—	—	495	115	380	—	—
2002	—	—	—	343	76	267	—	—
2003	—	—	—	172	43	129	—	—
2004	—	—	—	339	43	296	—	—
2005	—	—	—	395	74	321	—	—
2006	—	—	—	366	86	280	—	—
2007	—	—	—	644	140	504	—	—
2008	—	—	—	500	117	383	—	—
2009	173	58	36	—	—	—	—	—
2010	—	—	—	—	—	—	—	—

Nine Mile, Anthro

Year	Preseason			Trend				
	n	Fawns / 100 does	Bucks / 100 does	n	Bucks	Does	Fawns	Unclassified
2000	246	5	41	637	163	474	—	—
2001	156	51	71	—	—	—	—	—
2002	116	15	78	—	—	—	—	—
2003	110	20	35	264	64	189	—	11
2004	132	46	39	—	—	—	—	—
2005	304	—	26	311	63	241	—	7
2006	99	28	37	386	49	337	—	—
2007	30	33	67	327	62	258	—	7
2008	32	13	21	255	72	183	—	—
2009	177	35	53	—	—	—	—	—
2010	—	—	—	159	24	135	—	—

Pronghorn classification and trend count data by management unit / subunit, Utah 2000–2010  
(cont.).

Nine Mile, Range Creek

Year	Preseason			Trend				
	n	Fawns / 100 does	Bucks / 100 does	n	Bucks	Does	Fawns	Unclassified
2000	—	—	—	183	33	150	—	—
2001	—	—	—	248	56	192	—	—
2002	—	—	—	146	21	125	—	—
2003	—	—	—	164	33	131	—	—
2004	—	—	—	57	10	41	—	—
2005	—	—	—	179	38	141	—	—
2006	—	—	—	193	38	155	—	—
2007	—	—	—	237	59	178	—	—
2008	49	9	39	242	62	180	—	—
2009	102	31	26	112	9	103	—	—
2010	—	—	—	105	23	82	—	—

San Rafael, North

Year	Preseason			Trend				
	n	Fawns / 100 does	Bucks / 100 does	n	Bucks	Does	Fawns	Unclassified
2000	—	—	—	639	170	469	—	—
2001	—	—	—	674	182	492	—	—
2002	—	—	—	518	125	393	—	—
2003	—	—	—	482	123	359	—	—
2004	—	—	—	479	111	368	—	—
2005	—	—	—	418	100	318	—	—
2006	—	—	—	762	194	568	—	—
2007	—	—	—	778	167	611	—	—
2008	—	—	—	875	203	672	—	—
2009	227	20	31	—	—	—	—	—
2010	—	—	—	246*	73	173	—	—

\*Incomplete count.

Pronghorn classification and trend count data by management unit / subunit, Utah 2000–2010 (cont.).

San Rafael, Desert

Year	Preseason			Trend				
	n	Fawns / 100 does	Bucks / 100 does	n	Bucks	Does	Fawns	Unclassified
2000	—	—	—	98	28	70	—	—
2001	—	—	—	—	—	—	—	—
2002	—	—	—	67	20	47	—	—
2003	—	—	—	54	22	32	—	—
2004	—	—	—	28	5	23	—	—
2005	—	—	—	104	26	78	—	—
2006	—	—	—	50	20	30	—	—
2007	—	—	—	209	57	152	—	—
2008	—	—	—	280	83	171	—	—
2009	—	—	—	—	—	—	—	—
2010	—	—	—	—	—	—	—	—

San Juan, Hatch Point

Year	Preseason			Trend				
	n	Fawns / 100 does	Bucks / 100 does	n	Bucks	Does	Fawns	Unclassified
2000	—	—	—	197	33	164	—	—
2001	—	—	—	154	25	129	—	—
2002	—	—	—	114	25	89	—	—
2003	—	—	—	132	26	106	—	—
2004	—	—	—	109	16	93	—	—
2005	—	—	—	126	18	108	—	—
2006	—	—	—	127	19	108	—	—
2007	—	—	—	111	26	85	—	—
2008	74	20	41	144	27	117	—	—
2009	—	—	—	166	36	130	—	—
2010	—	—	—	123	22	101	—	—

Pronghorn classification and trend count data by management unit / subunit, Utah 2000–2010 (cont.).

West Desert, Riverbed

Year	Preseason			Trend				
	n	Fawns / 100 does	Bucks / 100 does	n	Bucks	Does	Fawns	Unclassified
2000	—	—	—	—	—	—	—	—
2001	217*	58*	43*	866	231	635	—	—
2002	116	32	52	—	—	—	—	—
2003	—	55*	78*	66	29	37	—	—
2004	—	25*	—	139	14	125	—	—
2005	—	58*	75*	—	—	—	—	—
2006	351	75	66	—	—	—	—	—
2007	231*	14*	57*	—	—	—	—	—
2008	301*	10*	54*	—	—	—	—	—
2009	285	9	28	—	—	—	—	—
2010	—	—	—	—	—	—	—	—

\*Includes Riverbed and Snake Valley.

West Desert, Rush Valley

Year	Preseason			Trend				
	n	Fawns / 100 does	Bucks / 100 does	n	Bucks	Does	Fawns	Unclassified
2000	—	—	—	—	—	—	—	—
2001	107	56	20	293	121	172	—	—
2002	99	23	37	—	—	—	—	—
2003	—	—	—	—	—	—	—	—
2004	—	23	32	—	—	—	—	—
2005	—	45	28	—	—	—	—	—
2006	227	59	32	—	—	—	—	—
2007	84	28	83	—	—	—	—	—
2008	86	35	65	—	—	—	—	—
2009	84	38	13	360	65	295	—	—
2010	—	—	—	217	30	187	—	—

Pronghorn classification and trend count data by management unit / subunit, Utah 2000–2010 (cont.).

West Desert, Snake Valley

Year	Preseason			Trend				
	n	Fawns / 100 does	Bucks / 100 does	n	Bucks	Does	Fawns	Unclassified
2000	—	—	—	—	—	—	—	—
2001	217*	58*	43*	430	115	315	—	—
2002	90	6	58	—	—	—	—	—
2003	—	55*	78*	—	—	—	—	—
2004	—	25*	—	80	4	76	—	—
2005	—	58*	75*	—	—	—	—	—
2006	201	20	61	369	76	293	—	0
2007	231*	14*	57*	—	—	—	—	—
2008	301*	10*	54*	—	—	—	—	—
2009	72	0	71	—	—	—	—	—
2010	—	—	—	303	77	226	—	—

\*Includes Riverbed and Snake Valley.

Southwest Desert

Year	Preseason			Trend				
	n	Fawns / 100 does	Bucks / 100 does	n	Bucks	Does	Fawns	Unclassified
2000	340	57	41	1277	—	—	—	1277
2001	355	56	34	—	—	—	—	—
2002	164	14	32	1159	—	—	—	1159
2003	188	33	34	—	—	—	—	—
2004	227	48	33	1159	—	—	—	1159
2005	197	57	55	—	—	—	—	—
2006	302	47	50	1404	280	1101	—	23
2007	212	42	54	—	—	—	—	—
2008	284	51	66	475	86	385	—	4
2009	278	47	70	1565	428	1137	—	—
2010	—	—	—	1046	297	749	—	—

\*Prior to 2006, the Southwest Desert unit included Beaver and Pine Valley. In summer 2006, these units were split into 3 separate units.

Pronghorn classification and trend count data by management unit / subunit, Utah 2000–2010 (cont.).

Fillmore, Black Rock Desert

Year	Preseason			Trend				
	n	Fawns / 100 does	Bucks / 100 does	n	Bucks	Does	Fawns	Unclassified
2000	—	—	—	—	—	—	—	—
2001	—	—	—	—	—	—	—	—
2002	—	—	—	—	—	—	—	—
2003	—	—	—	—	—	—	—	—
2004	—	—	—	—	—	—	—	—
2005	99	51	51	—	—	—	—	—
2006	51	56	48	90	17	73	—	—
2007	—	—	—	—	—	—	—	—
2008	78	33	40	64	9	55	—	—
2009	—	—	—	118	45	73	—	—
2010	—	—	—	200	47	153	—	—

Beaver

Year	Preseason			Trend				
	n	Fawns / 100 does	Bucks / 100 does	n	Bucks	Does	Fawns	Unclassified
2000	—	—	—	—	—	—	—	—
2001	—	—	—	—	—	—	—	—
2002	—	—	—	—	—	—	—	—
2003	—	—	—	—	—	—	—	—
2004	—	—	—	—	—	—	—	—
2005	—	—	—	—	—	—	—	—
2006	41	69	88	—	—	—	—	—
2007	—	—	—	—	—	—	—	—
2008	49	32	26	199	28	171	—	—
2009	64	37	63	163	28	135	—	—
2010	—	—	—	80	18	62	—	—

\*Prior to 2006, the Southwest Desert unit included Beaver and Pine Valley. In summer 2006, these units were split into 3 separate units.



Pronghorn classification and trend count data by management unit / subunit, Utah 2000–2010 (cont.).

Mt. Dutton / Paunsaugunt

Year	Preseason			Trend				
	n	Fawns / 100 does	Bucks / 100 does	n	Bucks	Does	Fawns	Unclassified
2000	502	69	53	362	—	—	—	362
2001	275	43	32	483	—	—	—	483
2002	226	44	42	229	54	175	—	—
2003	221	54	22	438	—	—	—	438
2004	212	57	21	488	—	—	—	488
2005	248	62	25	608	—	—	—	608
2006	96	50	35	706	—	—	—	706
2007	320	55	31	611	121	490	—	0
2008	182	36	50	444	67	377	—	—
2009	256	31	36	809	128	474	—	207
2010	—	—	—	719	29	105	—	585

Plateau

Year	Preseason			Trend				
	n	Fawns / 100 does	Bucks / 100 does	n	Bucks	Does	Fawns	Unclassified
2000	580	47	54	1456	—	—	—	1456
2001	481	71	56	1272	—	—	—	1272
2002	823	30	31	1566	—	—	—	1566
2003	736	57	47	2130	—	—	—	2130
2004	646	95	67	2232	—	—	—	2232
2005	417	62	84	2230	—	—	—	2230
2006	270	78	78	1605	—	—	—	1605
2007	—	76	58	1709	—	—	—	1709
2008	268	76	61	—	—	—	—	—
2009	308	58	51	2062	—	—	—	2062
2010	—	—	—	798	—	—	—	—

Pronghorn classification and trend count data by management unit / subunit, Utah 2000–2010  
(cont.).

Kaiparowits

Year	Preseason			Trend				
	n	Fawns / 100 does	Bucks / 100 does	n	Bucks	Does	Fawns	Unclassified
2000	—	—	—	—	—	—	—	—
2001	—	—	—	—	—	—	—	—
2002	—	—	—	—	—	—	—	—
2003	—	—	—	49	—	—	—	49
2004	—	—	—	65	—	—	—	65
2005	—	—	—	150	—	—	—	150
2006	79	22	92	198	—	—	—	198
2007	56	47	108	109	38	71	—	0
2008	26	—	86	—	—	—	—	—
2009	—	—	—	48	15	33	—	—
2010	—	—	—	50	10	40	—	—

Panguitch Lake

Year	Preseason			Trend				
	n	Fawns / 100 does	Bucks / 100 does	n	Bucks	Does	Fawns	Unclassified
2000	111	43	66	121	—	—	—	121
2001	120	41	41	109	—	—	—	109
2002	174	35	37	58	8	50	—	—
2003	75	42	15	99	—	—	—	99
2004	57	54	83	91	—	—	—	91
2005	56	58	75	115	—	—	—	115
2006	56	55	26	101	—	—	—	101
2007	58	41	16	84	7	77	—	0
2008	38	74	26	129	34	95	—	—
2009	96	41	37	129	14	115	—	—
2010	—	—	—	98	14	84	—	—

Pronghorn classification and trend count data by management unit / subunit, Utah 2000–2010 (cont.).

Pine Valley

Year	Preseason			Trend				
	n	Fawns / 100 does	Bucks / 100 does	n	Bucks	Does	Fawns	Unclassified
2000	—	—	—	—	—	—	—	—
2001	—	—	—	—	—	—	—	—
2002	—	—	—	—	—	—	—	—
2003	—	—	—	—	—	—	—	—
2004	—	—	—	—	—	—	—	—
2005	—	—	—	—	—	—	—	—
2006	59	53	31	—	—	—	—	—
2007	—	—	—	—	—	—	—	—
2008	89	44	73	225	74	151	—	—
2009	128	45	52	306	75	231	—	—
2010	—	—	—	192	48	144	—	—

\*Prior to 2006, the Southwest Desert unit included Beaver and Pine Valley. In summer 2006, these units were split into 3 separate units.

# MOOSE



Statewide trends of moose harvest statistics, Utah 1958–2009.

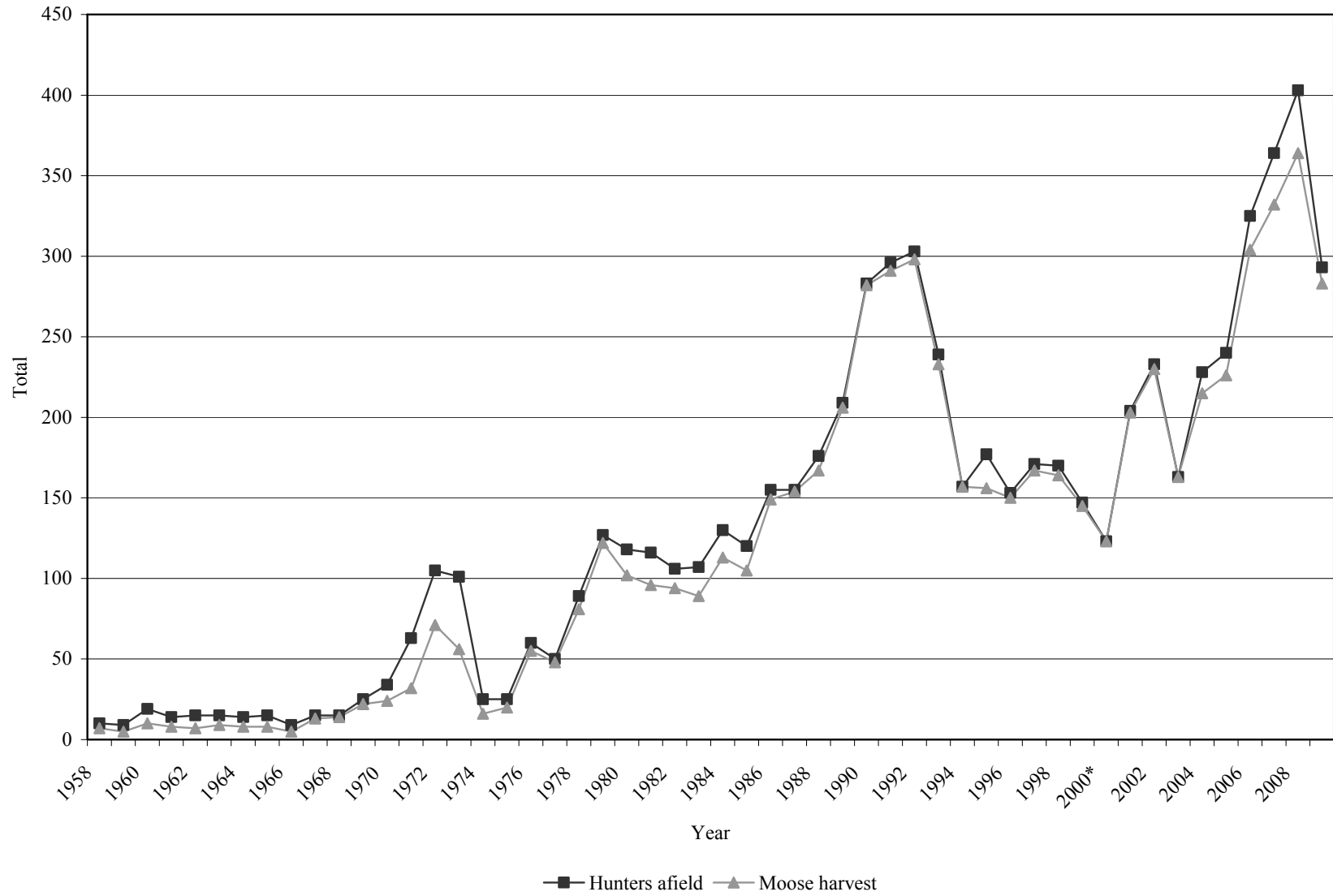

Statewide moose harvest statistics, Utah 1958–2009.

Year	Bull harvest	Antlerless harvest	Total harvest	Permits	Hunters afield	Mean days hunted	Success rate (%)
1958	7	—	7	10	10	—	70.0
1959	5	—	5	10	9	—	55.6
1960	10	—	10	20	19	—	52.6
1961	8	—	8	15	14	—	57.1
1962	7	—	7	15	15	—	46.7
1963	9	—	9	15	15	—	60.0
1964	8	—	8	15	14	—	57.1
1965	8	—	8	15	15	—	53.3
1966	5	—	5	10	9	—	55.6
1967	13	—	13	15	15	—	86.7
1968	14	—	14	15	15	—	93.3
1969	22	—	22	25	25	—	88.0
1970	24	—	24	35	34	—	70.6
1971	32	—	32	65	63	—	50.8
1972	71	—	71	105	105	—	67.6
1973	56	—	56	105	101	—	55.4
1974	16	—	16	25	25	—	64.0
1975	20	—	20	25	25	—	80.0
1976	55	—	55	60	60	—	91.7
1977	30	18	48	50	50	—	96.0
1978	65	16	81	90	89	—	91.0
1979	57	65	122	128	127	—	96.1
1980	81	21	102	120	118	—	86.4
1981	78	18	96	127	116	—	82.8
1982	94	0	94	106	106	—	88.7
1983	89	0	89	109	107	—	83.2
1984	113	0	113	130	130	—	86.9
1985	105	0	105	120	120	—	87.5
1986	134	15	149	156	155	—	96.1
1987	140	14	154	156	155	3.8	99.4
1988	141	26	167	179	176	3.6	94.9
1989	181	25	206	211	209	3.6	98.6
1990	192	90	282	291	283	3.3	99.6
1991	192	99	291	313	296	3.3	98.3
1992	198	100	298	305	303	2.7	98.3
1993	174	59	233	240	299	—	77.9
1994	110	47	157	164	157	—	100.0
1995	140	16	156	196	177	5.7	88.1

Statewide moose harvest statistics, Utah 1958–2009 (cont.).

Year	Bull harvest	Antlerless harvest	Total harvest	Permits	Hunters afield	Mean days hunted	Success rate (%)
1996	139	11	150	168	153	5.5	98.0
1997	142	25	167	172	171	5.2	97.7
1998	137	27	164	175	170	4.1	96.5
1999	110	35	145	—	147	—	98.6
2000*	97	26	123	185	123	—	100.0
2001	169	34	203	204	204	4.9	99.5
2002	174	56	230	233	233	4.4	98.7
2003	139	24	163	173	163	5.1	100.0
2004	201	14	215	245	228	4.4	94.3
2005	205	21	226	266	240	4.9	94.2
2006	223	81	304	336	325	4.9	93.5
2007	236	96	332	366	364	4.9	91.2
2008	266	98	364	428	403	7.0	90.3
2009	243	40	283	295	293	5.2	96.6

\*No hunter or harvest data available for CWMU permits

Total moose harvest by management unit / subunit, Utah 2009.

Unit	Subunit	Bull harvest	Antlerless harvest	Total harvest	Hunters afield	Mean days hunted	Success rate (%)		
2	Cache	A	Cache	31	5	36	39	6.9	92.3
3	Ogden	A	Ogden	38	0	38	40	5.8	95.0
4	Morgan-South Rich	A	Morgan-South Rich	36	0	36	36	3.5	100.0
5	East Canyon	A	East Canyon	18	0	18	18	3.7	100.0
6	Chalk Creek	A	Chalk Creek	34	14	48	50	3.6	96.0
7	Kamas	A	Kamas	4	1	5	6	5.7	83.3
8	North Slope	A	Summit	28	20	48	49	4.9	98.0
8	North Slope	BC	West Daggett / Three Corners	8	0	8	8	9.1	100.0
9	South Slope	A	Yellowstone	9	0	9	10	6.5	90.0
9	South Slope	BC	Vernal / Diamond Mountain	3	0	3	3	5.7	100.0
17	Wasatch Mountains	A	Wasatch Mountains West	25	0	25	25	6.6	100.0
17	Wasatch Mountains	BC	Currant Creek / Avintaquin	8	0	8	8	5.7	100.0
	Statewide Sportsman / Conservation			1	0	1	1	2.0	100.0
Statewide totals				243	40	283	293	5.2	96.6



Total bull moose harvest by management unit / subunit, Utah 2000–2009.

Unit	Subunit	2000	2001	2002	2003	2004	2005	2006	2007	2008	2009
2	Cache A Cache	15	16	13	14	22	21	31	32	30	31
3	Ogden A Ogden	20	19	25	21	27	28	29	35	52	38
4	Morgan-South Rich A Morgan-South Rich	9	43	39	20	41	46	31	38	38	36
5	East Canyon A East Canyon	4	12	18	11	20	19	22	21	22	18
6	Chalk Creek A Chalk Creek	5	24	25	11	27	26	29	24	30	34
7	Kamas A Kamas	4	4	4	4	4	3	5	6	4	4
8	North Slope A Summit	12	11	10	10	12	12	23	30	34	28
8	North Slope BC West Daggett / Three Corners	8	11	10	12	12	14	13	11	11	8
9	South Slope A Yellowstone	4	5	5	5	4	6	8	7	8	9
9	South Slope BC Vernal / Diamond Mountain	*	1	1	1	4	5	3	3	3	3
17	Wasatch Mountains A Wasatch Mountains	8	11	13	17	15	17	18	18	19	25
17	Wasatch Mountains BC Currant Creek / Avintaquin	8	12	11	11	12	8	9	9	14	8

\*Harvest is included with Yellowstone.

Total antlerless moose harvest by management unit / subunit, Utah 2000–2009.

Unit	Subunit	2000	2001	2002	2003	2004	2005	2006	2007	2008	2009
2	Cache A Cache	6	3	6	0	0	0	8	12	9	5
3	Ogden A Ogden	6	8	10	0	0	0	0	10	18	0
4	Morgan-South Rich A Morgan-South Rich	0	0	0	0	0	2	32	23	16	0
5	East Canyon A East Canyon	0	0	7	11	10	11	12	19	17	0
6	Chalk Creek A Chalk Creek	0	3	3	3	4	8	12	15	10	14
7	Kamas A Kamas	0	0	0	0	0	0	3	2	2	1
8	North Slope A Summit	12	20	20	10	0	0	14	15	26	20
8	North Slope BC West Daggett / Three Corners	0	0	0	0	0	0	0	0	0	0
9	South Slope A Yellowstone	0	0	0	0	0	0	0	0	0	0
9	South Slope BC Vernal / Diamond Mountain	0	0	0	0	0	0	0	0	0	0
17	Wasatch Mountains A Wasatch Mountains	0	0	10	0	0	0	0	0	0	0
17	Wasatch Mountains BC Currant Creek / Avintaquin	0	0	0	0	0	0	0	0	0	0

Total bull moose hunters afield by management unit / subunit, Utah 2000–2009.

Unit	Subunit	2000	2001	2002	2003	2004	2005	2006	2007	2008	2009
2	Cache A Cache	15	16	13	14	22	22	33	33	33	33
3	Ogden A Ogden	20	20	25	21	28	29	30	35	53	40
4	Morgan-South Rich A Morgan-South Rich	9	43	39	20	42	47	35	41	38	36
5	East Canyon A East Canyon	4	12	18	11	22	22	25	22	24	18
6	Chalk Creek A Chalk Creek	5	24	25	11	27	27	29	26	32	36
7	Kamas A Kamas	4	4	4	4	4	5	5	6	6	4
8	North Slope A Summit	12	11	11	10	13	14	23	30	39	29
8	North Slope BC West Daggett / Three Corners	8	11	11	12	14	14	14	12	12	8
9	South Slope A Yellowstone	4	5	5	5	4	6	8	9	9	10
9	South Slope BC Vernal / Diamond Mountain	*	1	1	1	4	5	3	3	3	3
17	Wasatch Mountains A Wasatch Mountains	8	11	14	17	16	18	18	18	20	25
17	Wasatch Mountains BC Currant Creek / Avintaquin	8	12	11	11	12	8	9	9	14	8

\*Harvest is included with Yellowstone.

Total antlerless moose hunters afield by management unit / subunit, Utah 2000–2009.

Unit	Subunit	2000	2001	2002	2003	2004	2005	2006	2007	2008	2009
2	Cache A Cache	6	3	6	0	0	0	10	13	11	6
3	Ogden A Ogden	6	8	10	0	0	0	0	10	18	0
4	Morgan-South Rich A Morgan-South Rich	0	0	0	0	0	2	32	28	22	0
5	East Canyon A East Canyon	0	0	7	11	13	13	17	29	24	0
6	Chalk Creek A Chalk Creek	0	3	3	3	8	8	15	15	11	14
7	Kamas A Kamas	0	0	0	0	0	0	3	3	3	2
8	North Slope A Summit	12	20	20	10	0	0	14	20	30	20
8	North Slope BC West Daggett / Three Corners	0	0	0	0	0	0	0	0	0	0
9	South Slope A Yellowstone	0	0	0	0	0	0	0	0	0	0
9	South Slope BC Vernal / Diamond Mountain	0	0	0	0	0	0	0	0	0	0
17	Wasatch Mountains A Wasatch Mountains	0	0	10	0	0	0	0	0	0	0
17	Wasatch Mountains BC Currant Creek / Avintaquin	0	0	0	0	0	0	0	0	0	0

Once-in-a-lifetime bull moose harvest, Utah 2009.

Unit	Hunt number	Hunt name	Bull harvest	Permits	Hunters afield	Mean days hunted	Success rate (%)
2	900	Cache	28	30	30	8.0	93.1
3	901	Ogden	25	26	26	7.3	96.2
4	902	Morgan-South Rich	3	3	3	5.3	100.0
5	903	East Canyon	6	6	6	5.3	100.0
5	904	East Canyon, Morgan-Summit	2	2	2	4.0	100.0
6	905	Chalk Creek	2	2	2	4.5	100.0
7	906	Kamas	4	4	4	7.5	100.0
8	907	North Slope, Summit	28	29	29	6.4	96.3
8	908	North Slope, West Daggett / Three Corners	8	8	8	9.1	100.0
9	909	South Slope, Yellowstone	9	10	10	6.5	90.0
9	910	South Slope, Vernal / Diamond Mountain	3	3	3	5.7	100.0
17	911	Wasatch Mountains	27	28	27	6.8	100.0
		Statewide Sportsman / Conservation	1	1	1	2.0	100.0
		Statewide totals	146	152	151	7.0	96.7

Limited entry antlerless moose harvest, Utah 2009.

Unit	Hunt number	Hunt name	Antlerless harvest			Permits	Hunters afield	Mean days hunted	Success rate (%)
			Cow	Calf	Total				
2	930	Cache	4	1	5	5	5	3.6	100.0
6	931	Chalk Creek, Private Lands	3	0	3	3	3	4.0	100.0
7	932	Kamas	1	0	1	2	2	2.0	50.0
8	933	North Slope, Henry's Fork-Burnt Fork	4	1	5	5	5	4.2	100.0
8	934	North Slope, West Summit	13	2	15	15	15	2.1	100.0
		Statewide totals	25	4	29	30	30	2.9	96.7

CWMU bull moose harvest, Utah 2009.

Unit	Hunt number	CWMU	Bull harvest	Permits	Hunters afield	Mean days hunted	Success rate (%)
2	700	Strawberry Ridge	2	2	2	3.5	100.0
2	701	SJ Ranch	1	1	1	2.0	100.0
3	702	Bear Spring	2	2	2	3.5	100.0
3	703	Broadmouth	4	4	4	2.0	100.0
3	704	South Canyon	3	4	4	3.3	75.0
3	705	Sharp Mountain	4	4	4	3.3	100.0
4	706	Beaver Hollow	3	3	3	3.0	100.0
4	707	Cedar Canyon	2	2	2	3.5	100.0
4	708	Deseret	4	4	4	4.8	100.0
4	709	Bastian Ranch	4	4	4	1.8	100.0
4	710	Durst Mountain	2	2	2	2.5	100.0
4	711	Folley Ridge	2	2	2	4.0	100.0
4	712	Middle Ridge	2	3	2	6.0	100.0
4	713	Skull Crack	5	5	5	3.6	100.0
4	714	Woodruff Creek South	4	4	4	2.7	100.0
4	715	Bally Watts	4	4	4	3.3	100.0
5	716	Big Mountain	2	2	2	2.0	100.0
5	717	Hardscrabble	4	4	4	2.3	100.0
5	718	Jacobs Creek	2	2	2	3.5	100.0
5	719	Lone Tree Taylor Hollow	2	2	2	3.0	100.0
6	720	East Fork Chalk Creek	4	4	4	2.3	100.0
6	721	Ensign Ranches	5	5	5	3.6	100.0
6	722	Grass Valley / Clark Canyon	9	9	9	3.4	100.0
6	723	State Corner	2	2	2	5.0	100.0
6	724	Two Bear	4	4	4	3.0	100.0
6	725	Weber Florence Creek	8	10	10	5.2	80.0
17	726	Little Red Creek	1	1	1	4.0	100.0
17	727	Moon's Ranch	1	1	1	1.0	100.0
17	728	Coyote Little Pole	1	1	1	6.0	100.0
17	729	Three C	2	2	2	5.0	100.0
17	730	Wallsburg	1	1	1	5.0	100.0
4	731	Hell Canyon	1	1	1	3.0	100.0
Statewide totals			97	101	100	3.5	97.0

CWMU antlerless moose harvest, Utah 2009.

Unit	Hunt number	CWMU	Antlerless harvest			Permits	Hunters afield	Mean days hunted	Success rate (%)
			Cow	Calf	Total				
6	950	East Fork Chalk Creek	2	0	2	2	2	3.0	100.0
6	951	Ensign Ranches	1	0	1	1	1	1.0	100.0
6	952	Grass Valley/Clark Canyon	3	0	3	3	3	2.0	100.0
6	953	State Corner	2	0	2	2	2	2.0	100.0
2	954	Strawberry Ridge	0	0	0	1	1	2.0	0.0
6	955	Two Bear	0	1	1	1	1	1.0	100.0
6	956	Weber Florence Creek	2	0	2	2	2	5.5	100.0
Statewide totals			10	1	11	12	12	2.6	91.7

Historic statewide moose population trends, Utah 1957–2009.

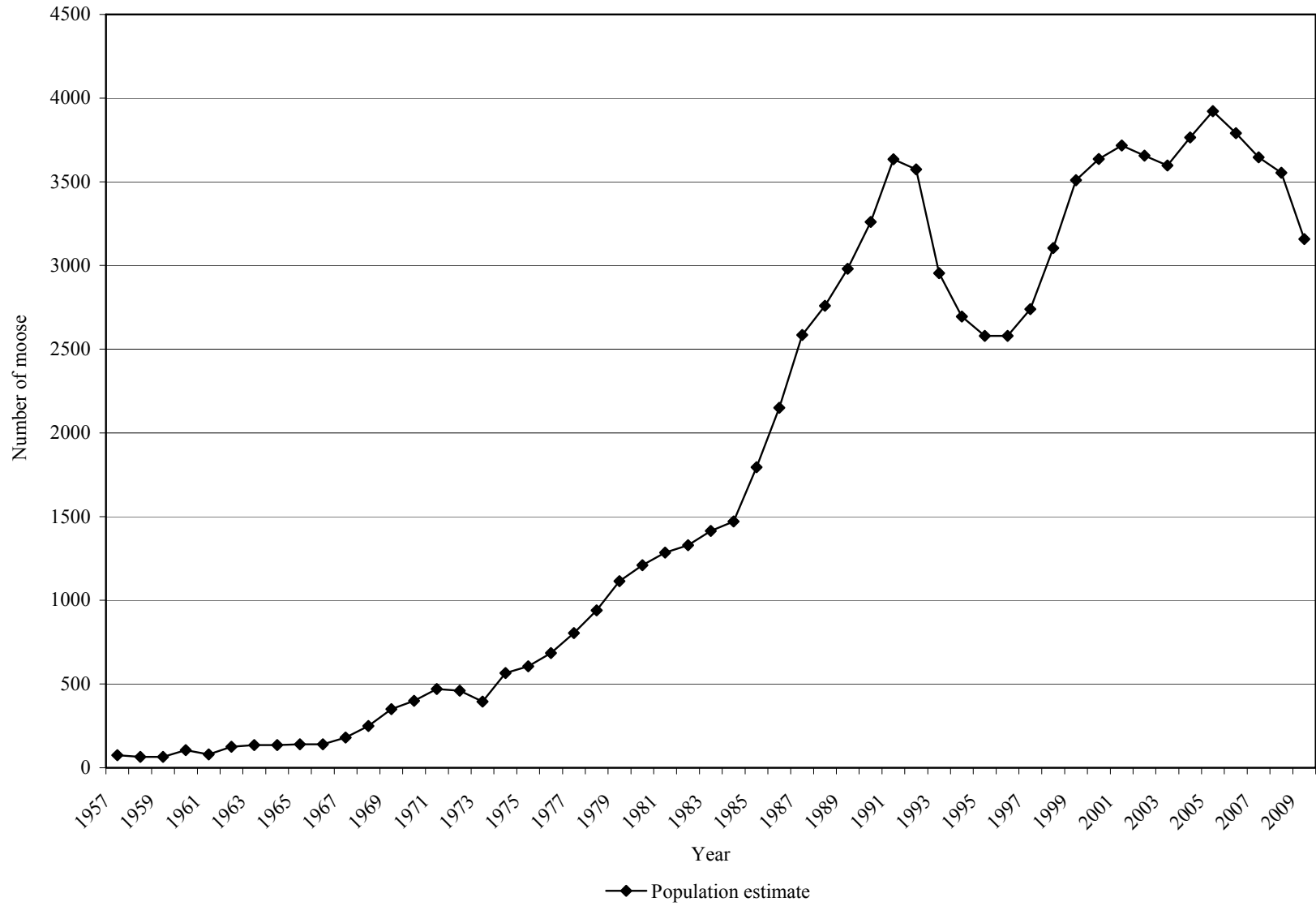

Average age of harvested bull moose, by management unit / subunit, 2005–2009.

Management unit	Current objective	Average age					3 year average
		2005	2006	2007	2008	2009	
Cache	4–6	4.9	4.5	4.6	4.5	4.1	4.4
Ogden	4–6	5.4	5.5	4.6	4.1	3.9	4.2
Morgan-Rich	4–6	5.4	4.8	3.9	4.4	4.9	4.4
East Canyon	4–6	4.4	5.4	3.6	4.6	3.0	3.7
Chalk Creek	4–6	4.1	4.6	4.8	4.3	4.8	4.6
Kamas	4–6	4.7	5.0	5.5	3.5	4.0	4.3
North Slope, Summit	4–6	6.0	5.4	6.2	5.4	5.4	5.7
North Slope, West Daggett / Three Corners	4–6	4.4	4.9	5.0	3.9	5.7	4.9
South Slope, Yellowstone	4–6	2.6	5.9	5.3	3.7	6.3	5.1
South Slope, Vernal / Diamond Mountain	4–6	5.3	8.0	4.0	5.0	5.5	4.8
Wasatch Mountains	4–6	3.8	4.5	4.5	4.1	3.8	4.1
Statewide average	4–6	4.7	5.0	4.7	4.4	4.4	4.5

Moose trend count data by management unit / subunit, Utah 2000–2009.

Cache

Year	n	Calves / 100 cows	Calves / 100 adults	Bulls / 100 cows
2000-2001	—	—	—	—
2001-2002	—	—	—	—
2002-2003	122	33	16	102
2003-2004	—	—	—	—
2004-2005	275	39	20	96
2005-2006	—	—	—	—
2006-2007	—	—	—	—
2007-2008	147	44	24	86
2008-2009	—	—	—	—
2009-2010	—	—	—	—

Ogden

Year	n	Calves / 100 cows	Calves / 100 adults	Bulls / 100 cows
2000-2001	—	—	—	—
2001-2002	—	—	—	—
2002-2003	420	25	14	78
2003-2004	—	—	—	—
2004-2005	541	52	30	74
2005-2006	—	—	—	—
2006-2007	—	—	—	—
2007-2008	413	28	17	69
2008-2009	—	—	—	—
2009-2010	—	—	—	—

Morgan-South Rich

Year	n	Calves / 100 cows	Calves / 100 adults	Bulls / 100 cows
2000-2001	—	—	—	—
2001-2002	—	—	—	—
2002-2003	844	39	19	106
2003-2004	—	—	—	—
2004-2005	800	42	25	66
2005-2006	—	—	—	—
2006-2007	—	—	—	—
2007-2008	—	—	—	—
2008-2009	378	26	14	85
2009-2010	—	—	—	—



Moose trend count data by management unit / subunit, Utah 2000–2009 (cont.).

East Canyon

Year	n	Calves / 100 cows	Calves / 100 adults	Bulls / 100 cows
2000-2001	—	—	—	—
2001-2002	—	—	—	—
2002-2003	—	—	—	—
2003-2004	284	44	21	106
2004-2005	—	—	—	—
2005-2006	—	—	—	—
2006-2007	300	49	26	93
2007-2008	—	—	—	—
2008-2009	—	—	—	—
2009-2010	—	—	—	—

Chalk Creek

Year	n	Calves / 100 cows	Calves / 100 adults	Bulls / 100 cows
2000-2001	542	30	17	75
2001-2002	—	—	—	—
2002-2003	—	—	—	—
2003-2004	478	37	20	86
2004-2005	—	—	—	—
2005-2006	—	—	—	—
2006-2007	449	42	24	76
2007-2008	—	—	—	—
2008-2009	—	—	—	—
2009-2010	—	—	—	—

Kamas

Year	n	Calves / 100 cows	Calves / 100 adults	Bulls / 100 cows
2000-2001	59	67	31	114
2001-2002	—	—	—	—
2002-2003	—	—	—	—
2003-2004	70	44	21	115
2004-2005	—	—	—	—
2005-2006	—	—	—	—
2006-2007	53	22	11	104
2007-2008	—	—	—	—
2008-2009	—	—	—	—
2009-2010	—	—	—	—

Moose trend count data by management unit / subunit, Utah 2000–2009 (cont.).

North Slope, Summit

Year	n	Calves / 100 cows	Calves / 100 adults	Bulls / 100 cows
2000-2001	243	32	15	106
2001-2002	—	—	—	—
2002-2003	—	—	—	—
2003-2004	150	49	27	82
2004-2005	—	—	—	—
2005-2006	—	—	—	—
2006-2007	181	62	30	108
2007-2008	—	—	—	—
2008-2009	—	—	—	—
2009-2010	—	—	—	—

North Slope, West Daggett / Three Corners

Year	n	Calves / 100 cows	Calves / 100 adults	Bulls / 100 cows
2000-2001	109	44	17	156
2001-2002	—	—	—	—
2002-2003	—	—	—	—
2003-2004	107	29	13	121
2004-2005	—	—	—	—
2005-2006	—	—	—	—
2006-2007	103	38	17	115
2007-2008	—	—	—	—
2008-2009	—	—	—	—
2009-2010	—	—	—	—

South Slope, Yellowstone

Year	n	Calves / 100 cows	Calves / 100 adults	Bulls / 100 cows
2000-2001	31	50	11	300
2001-2002	—	—	—	—
2002-2003	29	—	—	—
2003-2004	76	35	13	158
2004-2005	—	—	—	—
2005-2006	—	—	—	—
2006-2007	97	54	26	105
2007-2008	—	—	—	—
2008-2009	—	—	—	—
2009-2010	92	26	14	93

Moose trend count data by management unit / subunit, Utah 2000–2009 (cont.).

South Slope, Vernal / Diamond Mountain

Year	n	Calves / 100 cows	Calves / 100 adults	Bulls / 100 cows
2000-2001	12	20	9	120
2001-2002	—	—	—	—
2002-2003	—	—	—	—
2003-2004	69	17	8	121
2004-2005	—	—	—	—
2005-2006	—	—	—	—
2006-2007	62	38	19	100
2007-2008	—	—	—	—
2008-2009	—	—	—	—
2009-2010	41	33	21	62

Wasatch Mountains, Wasatch Mountains

Year	n	Calves / 100 cows	Calves / 100 adults	Bulls / 100 cows
2000-2001	—	—	—	—
2001-2002	221	—	—	72
2002-2003	—	—	—	—
2003-2004	—	—	—	—
2004-2005	188	44	25	74
2005-2006	—	—	—	—
2006-2007	—	—	—	—
2007-2008	284	31	19	65
2008-2009	—	—	—	—
2009-2010	—	—	—	—

Wasatch Mountains, Currant Creek / Avintaquin

Year	n	Calves / 100 cows	Calves / 100 adults	Bulls / 100 cows
2000-2001	—	—	—	—
2001-2002	68	31	17	81
2002-2003	—	—	—	—
2003-2004	—	—	—	—
2004-2005	63	41	21	92
2005-2006	—	—	—	—
2006-2007	—	—	—	—
2007-2008	50	29	16	79
2008-2009	—	—	—	—
2009-2010	—	—	—	—

# BISON



Statewide trends of bison harvest statistics, Utah 1960–2009.

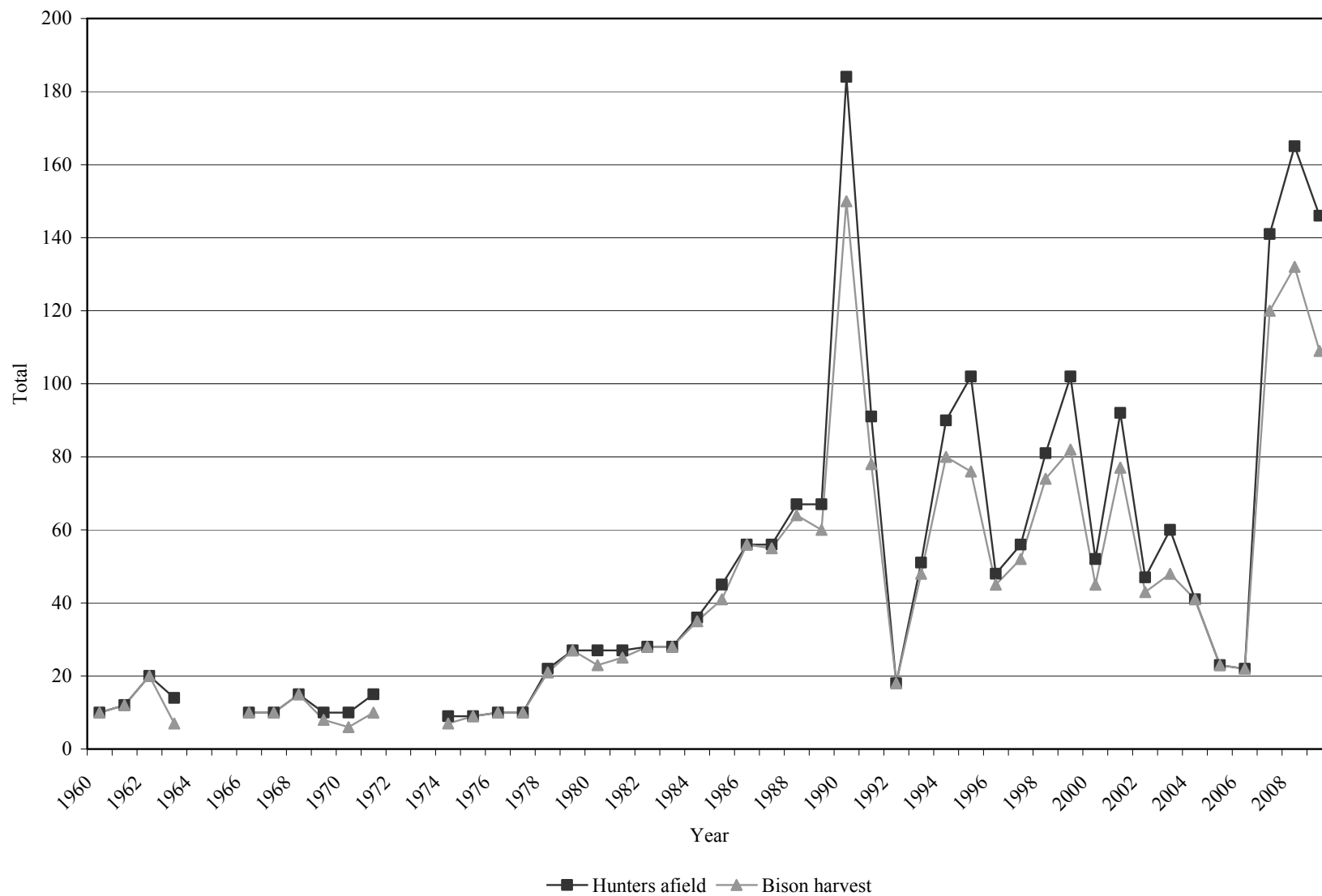

\*Data not available for 1964, 1965, 1972, and 1973.

Statewide Henry Mountains bison harvest statistics, Utah 1950–2009.

Year	Harvest				Permits			Hunters afield	Success rate (%)
	Bull	Cow	Calf	Total	Hunter's choice	Cow	Total		
1950	6	4	0	10	10	—	10	10	100.0
1951	—	—	—	—	—	—	—	—	—
1952	—	—	—	—	—	—	—	—	—
1953	—	—	—	—	—	—	—	—	—
1954	—	—	—	—	—	—	—	—	—
1955	—	—	—	—	—	—	—	—	—
1956	—	—	—	—	—	—	—	—	—
1957	—	—	—	—	—	—	—	—	—
1958	—	—	—	—	—	—	—	—	—
1959	—	—	—	—	—	—	—	—	—
1960	7	3	0	10	10	—	10	10	100.0
1961	8	4	0	12	12	—	12	12	100.0
1962	9	11	0	20	20	—	20	20	100.0
1963	1	6	0	7	14	—	14	14	50.0
1964	—	—	—	—	—	—	—	—	—
1965	—	—	—	—	—	—	—	—	—
1966	7	3	0	10	10	—	10	10	100.0
1967	4	6	0	10	10	—	10	10	100.0
1968	15	0	0	15	15	—	15	15	100.0
1969	8	0	0	8	10	—	10	10	80.0
1970	6	0	0	6	10	—	10	10	60.0
1971	8	2	0	10	15	—	15	15	66.7
1972	—	—	—	—	—	—	—	—	—
1973	—	—	—	—	—	—	—	—	—
1974	4	3	0	7	10	—	10	9	77.8
1975	7	2	0	9	10	—	10	9	100.0
1976	8	2	0	10	10	—	10	10	100.0
1977	9	1	0	10	10	—	10	10	100.0
1978	11	9	1	21	22	—	22	22	95.5
1979	14	12	1	27	27	—	27	27	100.0
1980	16	6	1	23	27	—	27	27	85.2
1981	20	5	0	25	27	—	27	27	92.6
1982	16	10	2	28	28	—	28	28	100.0
1983	20	8	0	28	28	—	28	28	100.0
1984	28	7	0	35	36	—	36	36	97.2
1985	29	12	0	41	45	—	45	45	91.1
1986	39	17	0	56	56	—	56	56	100.0
1987	40	14	1	55	56	—	56	56	98.2
1988	32	32	0	64	45	22	67	67	95.5
1989	31	28	1	60	45	22	67	67	89.6

Statewide Henry Mountains bison harvest statistics\*, Utah 1950–2009 (cont.).

Year	Harvest				Permits			Hunters afield	Success rate (%)
	Bull	Cow	Calf	Total	Hunter's choice	Cow	Total		
1990	47	103	0	150	55	129	184	184	81.5
1991	44	32	2	78	70	22	92	91	85.7
1992	17	1	0	18	18	—	18	18	100.0
1993	41	7	0	48	51	—	51	51	94.1
1994	20	58	2	80	24	66	90	90	88.9
1995	32	44	0	76	36	66	102	102	74.5
1996	38	7	0	45	48	—	48	48	93.8
1997	24	28	0	52	29	27	56	56	92.9
1998	39	35	0	74	47	34	81	81	91.4
1999	30	52	0	82	37	66	103	102	80.4
2000	21	24	0	45	28	25	53	52	86.5
2001	39	38	0	77	62	30	92	92	83.7
2002	26	17	0	43	32	15	47	47	91.5
2003	34	14	0	48	41	19	60	60	80.0
2004	17	24	0	41	22	19	41	41	100.0
2005	12	11	0	23	15	10	25	23	100.0
2006	12	10	0	22	12	10	22	22	100.0
2007	61	59	0	121	68	75	143	141	85.8
2008	59	73	0	133**	68	102	170	165	80.6
2009	38	71	0	109	56	92	148	146	74.7

\*Does not include harvest or hunt statistics from Antelope Island hunts.

\*\*Includes one harvest of unknown sex.

Once-in-a-lifetime bison harvest, Utah 2009.

Hunt number	Hunt name	Bull harvest	Cow harvest	Total harvest	Permits	Hunters afield	Mean days hunted	Success rate (%)
941	Henry Mountains, cow only	0	20	20	27	27	3.9	73.1
942	Henry Mountains, hunter's choice	16	7	23	28	28	4.3	82.1
943	Henry Mountains, hunter's choice	20	3	23	27	27	5.3	84.6
944	Henry Mountains, cow only	1	18	19	26	26	4.7	72.0
945	Henry Mountains, cow only	0	13	13	20	20	3.1	66.7
946	Henry Mountains, cow only	0	10	10	19	17	4.5	60.0
	Conservation permits	1	0	1	1	1	2.0	100.0
	Totals	38	71	109	148	146	4.3	74.7

Historic bison population estimates, Henry Mountains, Utah 1949–2009.

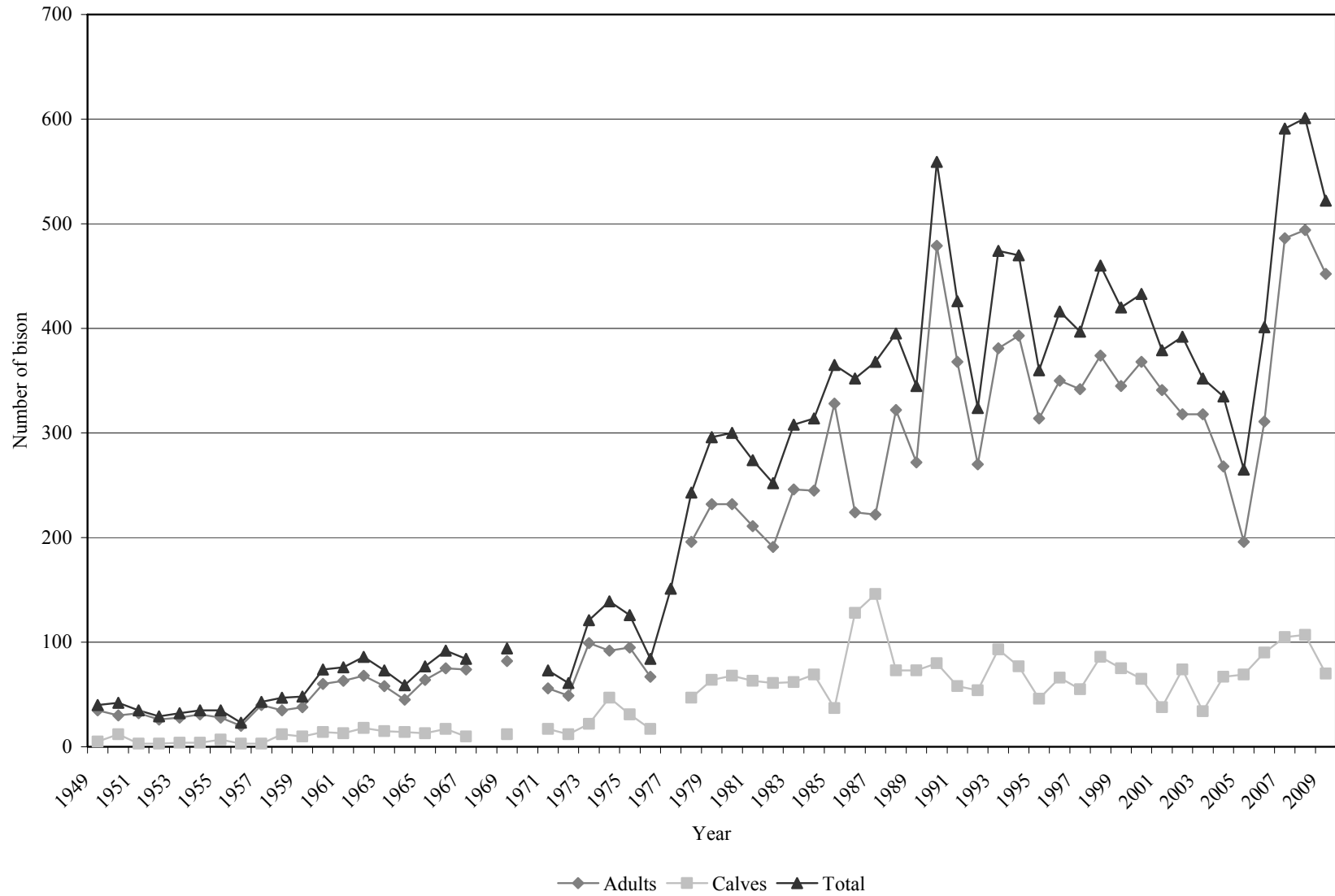



Historic bison preseason population estimates, Henry Mountains, Utah 1949–2009.

Year	Estimated adults	Estimated calves	Total population estimate
1949	35	5	40
1950	30	12	42
1951	32	3	35
1952	26	3	29
1953	28	4	32
1954	31	4	35
1955	28	7	35
1956	20	3	23
1957	40	3	43
1958	35	12	47
1959	38	10	48
1960	60	14	74
1961	63	13	76
1962	68	18	86
1963	58	15	73
1964	45	14	59
1965	64	13	77
1966	75	17	92
1967	74	10	84
1968	—	—	—
1969	82	12	94
1970	—	—	75
1971	56	17	73
1972	49	12	61
1973	99	22	121
1974	92	47	139
1975	95	31	126
1976	67	17	84
1977	—	—	151
1978	196	47	243
1979	232	64	296
1980	232	68	300
1981	211	63	274
1982	191	61	252
1983	246	62	308
1984	245	69	314
1985	328	37	365
1986	224	128	352
1987	222	146	368
1988	322	73	395
1989	272	73	345
1990	479	80	559

Historic bison preseason population estimates, Henry Mountains, Utah 1949–2009 (cont.).

Year	Estimated adults	Estimated calves	Total population estimate
1991	368	58	426
1992	270	54	324
1993	381	93	474
1994	393	77	470
1995	314	46	360
1996	350	66	416
1997	342	55	397
1998	374	86	460
1999	345	75	420
2000	368	65	433
2001	341	38	379
2002	318	74	392
2003	318	34	352
2004	268	67	335
2005	196	69	265
2006	311	90	401
2007	486	105	591
2008	494	107	601
2009	452	70	522

Historic bison classification, Henry Mountains, Utah, 1997–2009.

Year	Calves / 100 cows	Bulls / 100 cows
1997	25	55
1998	35	54
1999	36	65
2000	28	57
2001	18	57
2002	36	56
2003	17	56
2004	42	42
2005	49	38
2006	39	36
2007	35	60
2008	33	53
2009	24	52

## DESERT BIGHORN SHEEP



Statewide trends of desert bighorn sheep harvest statistics, Utah 1967–2009.

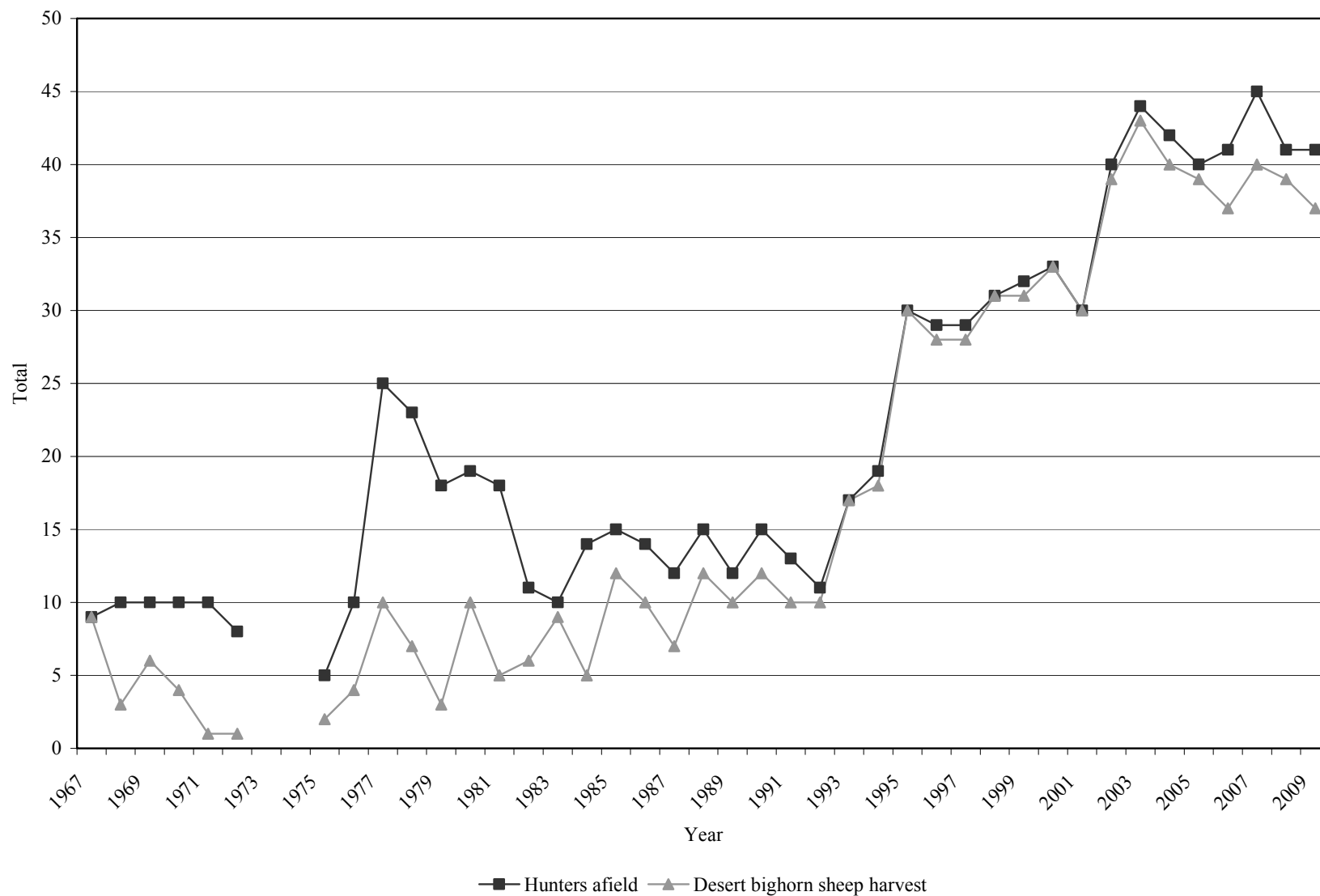

\*Data not available in 1973 and 1974.

Statewide desert bighorn sheep harvest statistics, Utah 1967–2009.

Year	Ram harvest	Permits	Hunters afield	Mean days hunted	Success rate (%)
1967	9	10	9	2.7	100.0
1968	3	10	10	5.2	30.0
1969	6	10	10	5.5	60.0
1970	4	10	10	7.4	40.0
1971	1	10	10	—	10.0
1972	1	10	8	—	12.5
1973	—	—	—	—	—
1974	—	—	—	—	—
1975	2	5	5	6.2	40.0
1976	4	10	10	8.7	40.0
1977	10	25	25	9.0	40.0
1978	7	23	23	8.6	30.4
1979	3	18	18	13.1	16.7
1980	10	19	19	12.7	52.6
1981	5	18	18	12.6	27.8
1982	6	11	11	9.9	54.5
1983	9	10	10	15.0	90.0
1984	5	14	14	13.4	35.7
1985	12	15	15	8.3	80.0
1986	10	14	14	8.0	71.4
1987	7	12	12	8.2	58.3
1988	12	15	15	8.1	80.0
1989	10	12	12	10.5	83.3
1990	12	15	15	7.1	80.0
1991	10	13	13	12.2	76.9
1992	10	11	11	6.5	90.9
1993	17	17	17	7.9	100.0
1994	18	19	19	0.0	94.7
1995	30	32	30	0.0	100.0
1996	28	29	29	8.7	96.6
1997	28	29	29	7.5	96.6
1998	31	31	31	8.4	100.0
1999	31	32	32	8.5	96.9
2000	33	33	33	6.3	100.0
2001	30	31	30	11.4	100.0
2002	39	40	40	6.4	97.5
2003	43	44	44	7.3	97.7
2004	40	42	42	8.7	95.2

Statewide desert bighorn sheep harvest statistics, Utah 1967–2009 (cont.).

Year	Ram harvest	Permits	Hunters afield	Mean days hunted	Success rate (%)
2005	39	40	40	8.5	97.5
2006	37	43	41	8.2	90.2
2007	40	45	45	10.7	88.9
2008	39	42	41	8.2	95.1
2009	37	42	41	9.8	90.2

Total desert bighorn sheep harvest by hunt, Utah 2009.

Unit	Hunt number	Hunt name	Ram harvest	Permits	Hunters afield	Mean days hunted	Success rate (%)
12	950	San Rafael, North	5	5	5	7.2	100.0
12	951	San Rafael, South	6	8	8	10.8	75.0
12	952	San Rafael, Dirty Devil	4	5	5	11.0	80.0
13	953	La Sal, Potash	3	3	3	13.7	100.0
14	954	San Juan, South	3	3	3	7.7	100.0
14	955	San Juan, Lockhart	2	2	2	13.0	100.0
15	956	Henry Mountains	1	1	1	8.0	100.0
26	957	Kaiparowits, East	3	3	3	9.7	100.0
26	958	Kaiparowits, West	2	2	2	2.0	100.0
26	959	Kaiparowits, Escalante	5	5	6	15.8	100.0
30	960	Pine Valley, Virgin River	2	2	2	4.0	100.0
		Statewide Sportsman / Conservation	1	2	2	3.0	50.0
		Statewide totals	37	41	42	9.8	90.2

\*Where possible, conservation and nonresident permits were added to the hunt where the harvest occurred.

Total ram desert bighorn sheep harvest by management unit / subunit, Utah 2000–2009.

Unit	Hunt name	2000	2001	2002	2003	2004	2005	2006	2007	2008	2009
12	San Rafael, North	9	8	12	11	11	9	9	6	4	5
12	San Rafael, South	5	6	9	10	8	8	6	9	10	6
12	San Rafael, Dirty Devil	—	—	—	3	1	2	2	3	4	4
13	La Sal, Potash	4	3	3	3	3	3	3	3	3	3
14	San Juan, South	4	3	4	2	3	2	1	4	3	3
14	San Juan, Lockhart	2	1	0	1	1	1	1	2	1	2
15	Henry Mountains	—	—	—	—	—	—	3	1	1	1
26	Kaiparowits, East	4	4	5	2	4	5	2	3	3	3
26	Kaiparowits, West	*	*	*	4	0	1	1	2	1	2
26	Kaiparowits, Escalante	5	5	5	6	7	6	5	4	7	5
30	Pine Valley, Virgin River	—	—	1	1	2	2	2	3	2	2

\*Included with Kaiparowits East.

Total ram desert bighorn sheep hunters afield by management unit / subunit, Utah 2000–2009.

Unit	Hunt name	2000	2001	2002	2003	2004	2005	2006	2007	2008	2009
12	San Rafael, North	9	8	12	11	11	9	9	8	5	5
12	San Rafael, South	5	6	9	10	8	9	8	9	10	8
12	San Rafael, Dirty Devil	—	—	—	3	2	2	2	3	4	5
13	La Sal, Potash	4	3	3	3	3	3	3	3	3	3
14	San Juan, South	4	3	4	2	3	2	1	4	3	3
14	San Juan, Lockhart	2	1	1	1	1	1	1	2	1	2
15	Henry Mountains	—	—	—	—	—	—	3	1	1	1
26	Kaiparowits, East	4	4	5	2	4	5	2	3	3	3
26	Kaiparowits, West	*	*	—	4	1	1	1	2	2	2
26	Kaiparowits, Escalante	5	5	5	7	7	6	7	7	7	5
30	Pine Valley, Virgin River	—	—	1	1	2	2	2	3	2	2

\*Included with Kaiparowits East.



Desert bighorn sheep trend count data by management unit / subunit, Utah 2000–2009.

San Rafael, North

Year	n	Lambs / 100 ewes	Rams / 100 ewes
2000	—	—	—
2001*	641	38	74
2002	—	—	—
2003*	456	42	68
2004	—	—	—
2005*	442	42	68
2006	—	—	—
2007*	167	20	50
2008	150	22	61
2009	—	—	—

\*Includes North and South

San Rafael, South

Year	n	Lambs / 100 ewes	Rams / 100 ewes
2000	—	—	—
2001*	641	38	74
2002	—	—	—
2003*	456	42	68
2004	—	—	—
2005*	442	42	68
2006	—	—	—
2007*	259	16	76
2008	—	—	—
2009	183	38	85

\*Includes North and South.

San Rafael, Dirty Devil

Year	n	Lambs / 100 ewes	Rams / 100 ewes
2000	39	13	147
2001	—	—	—
2002	62	23	83
2003	—	—	—
2004	77	48	85
2005	—	—	—
2006	76	54	75
2007	—	—	—
2008	115	10	59
2009	—	—	—

Desert bighorn sheep trend count data by management unit / subunit, Utah 2000–2009 (cont.).

La Sal, Potash

Year	n	Lambs / 100 ewes	Rams / 100 ewes
2000	85	33	69
2001	—	—	—
2002	102	31	78
2003	—	—	—
2004	123	53	79
2005	—	—	—
2006	140	67	52
2007	—	—	—
2008	105	32	66
2009	—	—	—

San Juan, Lockhart

Year	n	Lambs / 100 ewes	Rams / 100 ewes
2000*	140	46	67
2001	—	—	—
2002*	135	33	52
2003	—	—	—
2004*	230	46	56
2005	—	—	—
2006	87	35	83
2007	—	—	—
2008	59	18	61
2009	—	—	—

\*Includes Lockhart, North, and South.

San Juan, North

Year	n	Lambs / 100 ewes	Rams / 100 ewes
2000*	140	46	67
2001	—	—	—
2002*	135	33	52
2003	—	—	—
2004*	230	46	56
2005	—	—	—
2006	29	20	73
2007	—	—	—
2008	—	—	—
2009	—	—	—

\*Includes Lockhart, North, and South.

Desert bighorn sheep trend count data by management unit / subunit, Utah 2000–2009 (cont.).

San Juan, South

Year	n	Lambs / 100 ewes	Rams / 100 ewes
2000*	140	46	67
2001	—	—	—
2002*	135	33	52
2003	—	—	—
2004*	230	46	56
2005	—	—	—
2006	166	33	70
2007	—	—	—
2008	122	31	59
2009	—	—	—

\*Includes Lockhart, North, and South.

Henry Mountains

Year	n	Lambs / 100 ewes	Rams / 100 ewes
2000*	50	41	44
2001	—	—	—
2002*	54	33	67
2003	—	—	—
2004*	66	25	62
2005	—	—	—
2006	44	20	56
2007	—	—	—
2008	54	10	70
2009	—	—	—

\*Includes Little Rockies and North Wash.

Kaiparowits, East / West

Year	n	Lambs / 100 ewes	Rams / 100 ewes
2000	—	—	—
2001	123	39	32
2002	—	—	—
2003	84	61	54
2004	—	—	—
2005	136	49	51
2006	—	—	—
2007	110	61	78
2008	—	—	—
2009	139	35	78

Desert bighorn sheep trend count data by management unit / subunit, Utah 2000–2009 (cont.).

Kaiparowits, Escalante

Year	n	Lambs / 100 ewes	Rams / 100 ewes
2000	123	42	74
2001	—	—	—
2002	144	41	68
2003	—	—	—
2004	151	55	70
2005	—	—	—
2006	99	47	64
2007	—	—	—
2008	115	25	70
2009	—	—	—

Zion

Year	n	Lambs / 100 ewes	Rams / 100 ewes
2008	75	45	43
2009*	247	61	71

\*Includes Zion unit, Zion National Park, and portions of Arizona.

Pine Valley, Virgin River

Year	n	Lambs / 100 ewes	Rams / 100 ewes
2000	—	—	—
2001	—	—	—
2002	72	33	167
2003	—	—	—
2004	55	46	12
2005	—	—	—
2006	—	—	—
2007	38	29	52
2008	23	15	62
2009	—	—	—

ROCKY MOUNTAIN BIGHORN SHEEP



Statewide trends of Rocky Mountain bighorn sheep harvest statistics, Utah 1991–2009.

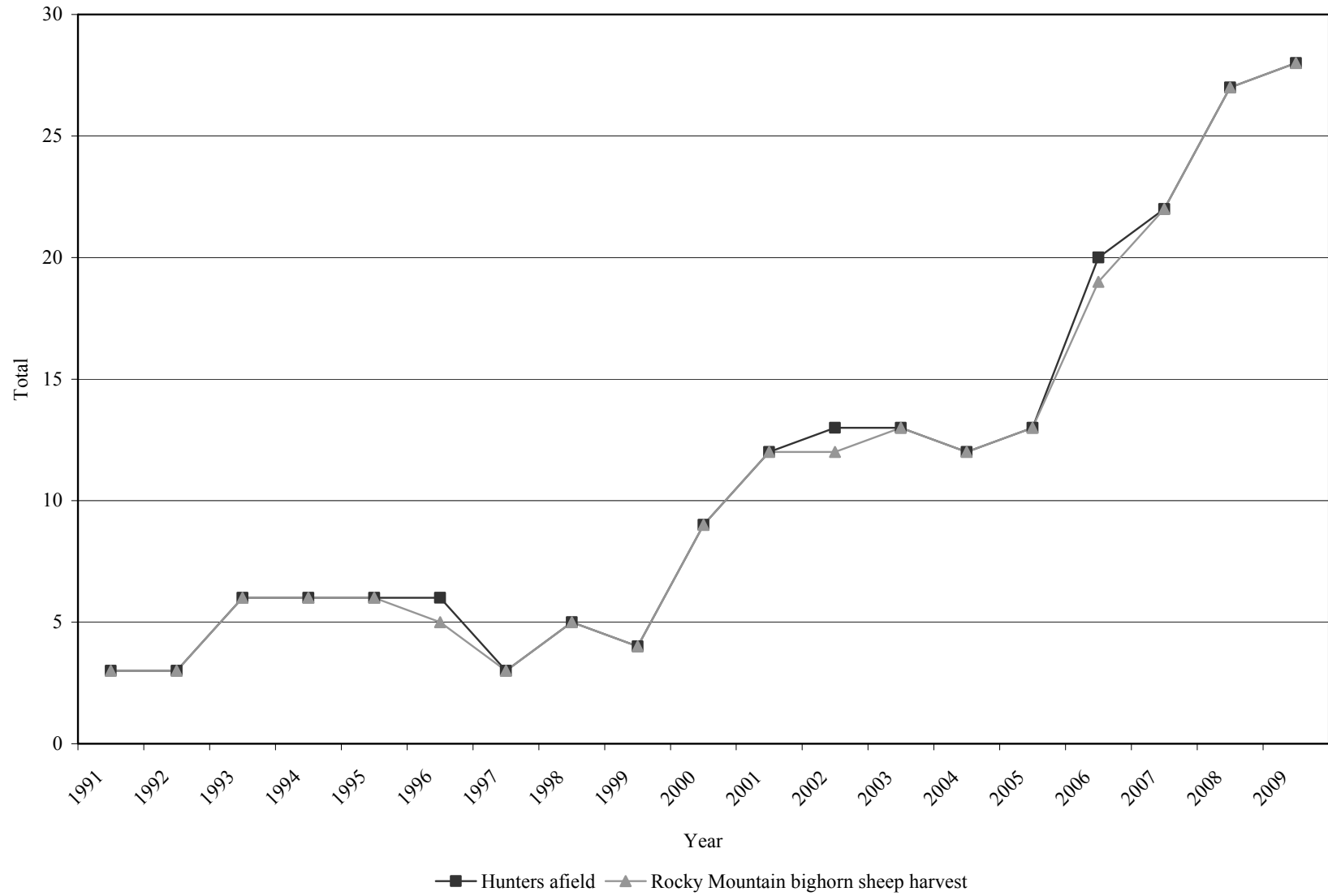

Statewide Rocky Mountain bighorn sheep harvest statistics, Utah 1991–2009.

Year	Ram harvest	Permits	Hunters afield	Mean days hunted	Success rate (%)
1991	3	3	3	—	100.0
1992	3	3	3	—	100.0
1993	6	6	6	—	100.0
1994	6	6	6	6.7	100.0
1995	6	6	6	—	100.0
1996	5	6	6	5.0	83.3
1997	3	3	3	5.0	100.0
1998	5	5	5	10.2	100.0
1999	4	4	4	—	100.0
2000	9	9	9	—	100.0
2001	12	12	12	—	100.0
2002	12	13	13	—	92.3
2003	13	13	13	17.1	100.0
2004	12	12	12	8.6	100.0
2005	13	13	13	9.1	100.0
2006	19	20	20	7.7	95.0
2007	22	22	22	5.7	100.0
2008	27	27	27	8.7	100.0
2009	28	28	28	5.0	100.0

Total Rocky Mountain bighorn sheep harvest by hunt, Utah 2009.

Unit	Hunt number	Hunt name	Ram harvest	Permits	Hunters afield	Mean days hunted	Success rate (%)
1	961	Box Elder, Newfoundland Mountain	4	4	4	1.5	100.0
8	962	North Slope, West Daggett (Sheep Creek)	3	3	3	7.0	100.0
8	963	North Slope, Three Corners (Bare Mountain)	3	3	3	4.3	100.0
10	964	Book Cliffs, South (Rattlesnake)	7	7	7	3.9	100.0
11	965	Nine Mile, Range Creek (Bighorn Mountain)	9	9	9	5.3	100.0
		Statewide Sportsman / Conservation	2	2	2	13.0	100.0
Statewide totals			28	28	28	5.0	100.0

\*Where possible, conservation permits were added to the hunt where the harvest occurred.

Total ram Rocky Mountain bighorn sheep harvest by hunt, Utah 2000–2009.

Unit	Hunt name	2000	2001	2002	2003	2004	2005	2006	2007	2008	2009
1	Box Elder, Newfoundland Mountain	—	—	—	—	—	—	2	1	2	4
8	North Slope, West Daggett (Sheep Creek)	1	1	0	1	0	2	2	3	3	3
8	North Slope, Three Corners (Bare Mountain)	1	1	2	2	2	2	2	3	3	3
10	Book Cliffs, South (Rattlesnake)	5	5	4	5	5	5	5	6	8	7
11	Nine Mile, Range Creek (Bighorn Mountain)	2	5	6	5	5	4	6	7	10	9
17	Wasatch Mountains, West	—	—	—	—	—	—	—	2	1	—

Total ram Rocky Mountain bighorn sheep hunters afield by hunt, Utah 2000–2009.

Unit	Hunt name	2000	2001	2002	2003	2004	2005	2006	2007	2008	2009
1	Box Elder, Newfoundland Mountain	—	—	—	—	—	—	2	1	2	4
8	North Slope, West Daggett (Sheep Creek)	1	1	0	1	0	2	2	3	3	3
8	North Slope, Three Corners (Bare Mountain)	1	1	2	2	2	2	2	3	3	3
10	Book Cliffs, South (Rattlesnake)	5	5	4	5	5	5	5	6	8	7
11	Nine Mile, Range Creek (Bighorn Mountain)	2	5	7	5	5	4	7	7	10	9
17	Wasatch Mountains, West	—	—	—	—	—	—	—	2	1	—



Rocky Mountain bighorn sheep trend count data by management unit / subunit, Utah 2000–2009.

North Slope, West Daggett (Sheep Creek)

Year	n	Lambs / 100 ewes	Rams / 100 ewes
2000	41	78	50
2001	52	52	56
2002	52	74	52
2003	46	65	106
2004	43	61	78
2005	58	65	58
2006*	96	52	87
2007	37	67	10
2008	53	28	55
2009	32**	54	92

\*Sheep Creek/Carter Creek combined.

\*\*Incomplete count.

North Slope, Three Corners (Bare Top)

Year	n	Lambs / 100 ewes	Rams / 100 ewes
2000	91	50	57
2001	92	51	97
2002	62	63	67
2003	61	62	73
2004	72	63	77
2005	68	66	69
2006	86	48	68
2007	84	70	141
2008	99	41	127
2009	76	47	—

North Slope, West Daggett (Carter Creek / South Red Canyon)

Year	n	Lambs / 100 ewes	Rams / 100 ewes
2000	29	32	21
2001	33	61	22
2002	29	67	27
2003	40	77	59
2004	37	61	44
2005	38	59	65
2006*	96	52	87
2007	27	52	24
2008	20	8	58
2009	32**	40	20

\*Sheep Creek/Carter Creek combined.

\*\*Incomplete count.

Rocky Mountain bighorn sheep trend count data by management unit / subunit, Utah 2000–2009 (cont.).

North Slope, Three Corners (Goslin Mountain)

Year	n	Lambs / 100 ewes	Rams / 100 ewes
2000	—	—	—
2001	—	—	—
2002	—	—	—
2003	—	—	—
2004*	34	19	12
2005	45	73	32
2006	62	56	38
2007	79	36	40
2008	33	36	79
2009	—	—	—

\*Start of a transplanted population.

Book Cliffs, South (Rattlesnake)

Year	n	Lambs / 100 ewes	Rams / 100 ewes
2000	—	—	—
2001	108	44	64
2002	—	—	—
2003	111	44	64
2004	—	—	—
2005	200	57	67
2006	—	—	—
2007	235	39	69
2008	—	—	—
2009	174	30	77

Nine Mile, Range Creek (Bighorn Mountain)

Year	n	Lambs / 100 ewes	Rams / 100 ewes
2000	128	53	72
2001	179	54	70
2002	—	—	—
2003	213	39	69
2004	—	—	—
2005	293	44	73
2006	—	—	—
2007	346	51	70
2008	—	—	—
2009	384	25	77

## ROCKY MOUNTAIN GOAT



Statewide trends of Rocky Mountain goat harvest statistics, Utah 1981–2009.

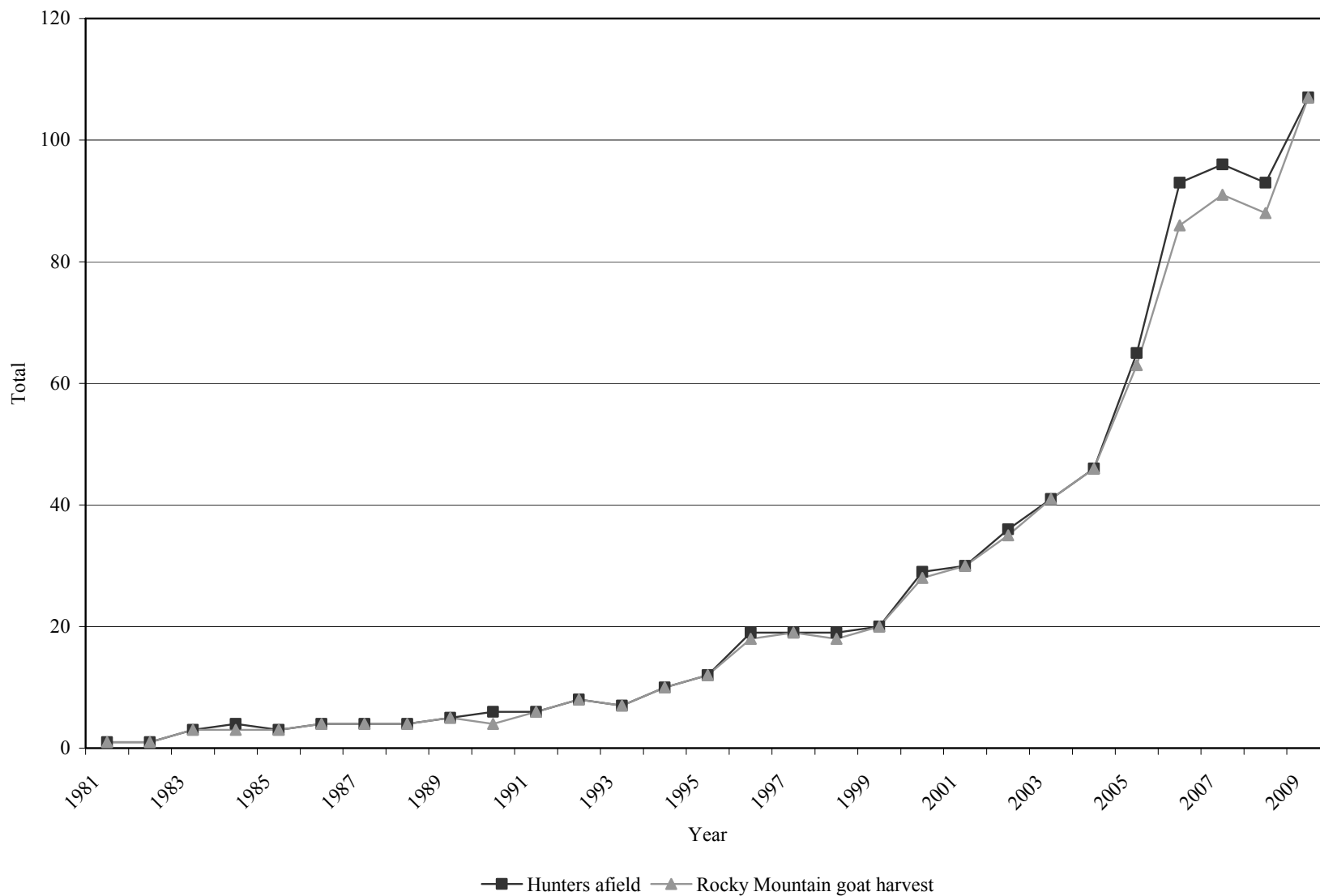

Statewide Rocky Mountain goat harvest statistics, Utah 1981–2009.

Year	Billy harvest	Nanny harvest	Total harvest	Permits	Hunters afield	Mean days hunted	Success rate (%)
1981	1	0	1	1	1	2.0	100.0
1982	0	1	1	1	1	2.0	100.0
1983	3	0	3	3	3	4.3	100.0
1984	2	1	3	4	4	4.0	75.0
1985	3	0	3	3	3	5.3	100.0
1986	2	2	4	4	4	6.5	100.0
1987	3	1	4	4	4	3.8	100.0
1988	3	1	4	4	4	3.5	100.0
1989	4	1	5	5	5	3.6	100.0
1990	4	0	4	6	6	4.8	66.7
1991	3	3	6	6	6	7.0	100.0
1992	8	0	8	8	8	5.8	100.0
1993	6	1	7	7	7	4.3	100.0
1994	10	0	10	10	10	—	100.0
1995	10	2	12	12	12	—	100.0
1996	16	2	18	19	19	4.2	94.7
1997	17	2	19	19	19	—	100.0
1998	18	0	18	19	19	3.5	94.7
1999	18	2	20	20	20	—	100.0
2000	19	9	28	29	29	3.2	96.6
2001	21	9	30	30	30	—	100.0
2002	25	10	35	36	36	—	97.2
2003	32	9	41	41	41	2.3	100.0
2004	31	15	46	46	46	2.6	100.0
2005	42	21	63	68	65	3.5	96.9
2006	48	38	86	94	93	3.3	92.5
2007	54	36	91	96	96	3.3	94.8
2008	57	30	88*	95	93	2.9	94.6
2009	77	30	107	108	107	2.8	100.0

\*Includes one harvest of unknown sex.

Total Rocky Mountain goat harvest by hunt, Utah 2009.

Unit	Hunt number	Hunt name	Billy harvest	Nanny harvest	Total harvest	Permits	Hunters afield	Mean days hunted	Success rate (%)
3	970	Ogden, Willard Peak	15	0	15	15	15	1.9	100.0
3	971	Ogden, Willard Peak (female)	0	11	11	11	11	2.8	100.0
6-7	972	Kamas / Chalk Creek	2	0	2	2	2	5.0	100.0
8-9	973	High Uintas West	12	0	12	12	12	2.9	100.0
8-9	974	High Uintas Central	4	4	8	8	8	3.4	100.0
8-9	975	High Uintas East	3	2	5	5	5	2.8	100.0
8-9	976	High Uintas Liedy Peak	2	1	3	3	3	5.7	100.0
17	977	Wasatch Mountains, Lone Peak	3	0	3	3	3	2.7	100.0
17	978	Wasatch Mountains, Box Elder Peak	4	1	5	5	5	4.2	100.0
17	979	Wasatch Mountains, Timpanogos	4	1	5	5	5	1.2	100.0
17	980	Wasatch Mountains, Provo Peak	2	1	3	3	3	3.3	100.0
22	981	Beaver	11	3	14	14	14	1.9	100.0
22	982	Beaver	13	1	14	15	14	2.0	100.0
22	983	Beaver (female)	0	5	5	5	5	1.0	100.0
		Statewide Sportsman / Conservation	2	0	2	2	2	1.5	100.0
		Statewide totals	77	30	107	108	107	2.8	100.0

\*Where possible, conservation and nonresident permits were added to the hunt where the harvest occurred.

Total billy Rocky Mountain goat harvest by management unit / subunit, Utah 2000–2009.

Unit	Hunt name	2000	2001	2002	2003	2004	2005	2006	2007	2008	2009
3	Ogden, Willard Peak	0	1	1	1	1	3	8	5	9	15
6–7	Kamas / Chalk Creek	1	1	0	1	1	2	2	2	2	2
8–9	High Uintas West	1	0	4	4	1	4	5	6	8	12
8–9	High Uintas Central	0	0	1	3	3	5	6	9	5	4
8–9	High Uintas East	0	1	2	3	3	4	5	6	6	3
8–9	High Uintas Liedy Peak	0	0	0	3	3	3	5	3	3	2
17	Wasatch Mtns., Lone Peak	4	5	4	4	6	7	2	6	2	3
17	Wasatch Mtns., Box Elder Peak	4	4	3	6	5	4	4	3	2	4
17	Wasatch Mtns., Timpanogos	5	3	4	3	4	4	3	1	3	4
17	Wasatch Mtns., Provo Peak	3	4	4	2	1	2	1	3	4	2
22	Beaver	1	2	2	2	3	4	5	10	13	24

Total nanny Rocky Mountain goat harvest by management unit / subunit, Utah 2000–2009.

Unit	Hunt name	2000	2001	2002	2003	2004	2005	2006	2007	2008	2009
3	Ogden, Willard Peak	0	0	0	0	0	0	15	20	14	11
6–7	Kamas / Chalk Creek	0	2	1	0	0	0	0	0	0	0
8–9	High Uintas West	1	0	0	1	4	4	2	3	1	0
8–9	High Uintas Central	0	0	1	0	0	3	2	0	4	4
8–9	High Uintas East	0	1	1	0	0	1	1	3	2	2
8–9	High Uintas Liedy Peak	0	0	0	0	0	1	0	1	2	1
17	Wasatch Mtns., Lone Peak	2	2	3	0	1	1	4	2	1	0
17	Wasatch Mtns., Box Elder Peak	2	1	2	0	5	0	2	0	1	1
17	Wasatch Mtns., Timpanogos	2	2	1	5	0	0	2	4	2	1
17	Wasatch Mtns., Provo Peak	2	1	1	1	1	1	1	1	0	1
22	Beaver	0	0	0	2	4	10	9	2	3	9

Total Rocky Mountain goat hunters afield by management unit / subunit, Utah 2000–2009.

Unit	Hunt name	2000	2001	2002	2003	2004	2005	2006	2007	2008	2009
3	Ogden, Willard Peak	0	1	1	1	1	3	24	26	25	26
6–7	Kamas / Chalk Creek	1	3	2	1	1	2	2	2	2	2
8–9	High Uintas West	2	0	4	5	5	8	8	9	9	12
8–9	High Uintas Central	0	0	2	3	3	8	8	10	10	8
8–9	High Uintas East	0	2	3	3	3	6	6	10	8	5
8–9	High Uintas Liedy Peak	0	0	0	3	3	4	5	5	5	3
17	Wasatch Mtns., Lone Peak	7	7	7	4	7	8	6	8	4	3
17	Wasatch Mtns., Box Elder Peak	6	5	5	6	10	4	6	4	4	5
17	Wasatch Mtns., Timpanogos	7	5	5	8	4	5	5	5	5	5
17	Wasatch Mtns., Provo Peak	5	5	5	3	2	3	4	4	4	3
22	Beaver	1	2	2	4	7	14	17	12	16	33



Average age of harvested Rocky Mountain goats, by management unit, 2005-2009.

Management unit	Average age					3 year average
	2005	2006	2007	2008	2009	
Ogden, Willard Peak	6.1	3.7	4.7	3.5	3.2	3.8
Kamas / Chalk Creek	6.5	3.5	5.0	5.5	—	5.3
North Slope / South Slope	5.1	3.2	5.0	4.1	3.7	4.3
Wasatch Mountains	2.5	3.8	4.7	4.4	4.0	4.4
Beaver	5.1	6.2	5.2	5.5	4.2	5.0
Statewide average	5.3	3.9	4.8	4.3	3.7	4.3

Rocky Mountain goat trend count data by management unit / subunit, Utah 2000–2009.

Ogden, Willard Peak

Year	n	Billies	Nannies / Immature males	Kids	Unclassified
2000*	28	—	—	9	19**
2001*	26	—	—	10	16**
2002	32	—	—	10	22**
2003	46	—	—	—	46
2004	105	—	—	35	70**
2005	151	—	—	51	100**
2006	72	—	—	31	41**
2007	183	—	—	51	132**
2008	115	—	—	26	89**
2009	193	—	—	66	127**

\*Data based on ground counts.

\*\*Unclassified adults.

Kamas / Chalk Creek

Year	n	Billies	Nannies / Immature males	Kids	Unclassified
2000	—	—	—	—	—
2001	8	2	4	2	—
2002	—	—	—	—	—
2003	—	—	—	—	—
2004	34	7	19	8	—
2005	—	—	—	—	—
2006	24	8	13	3	—
2007	—	—	—	—	—
2008	37	3	25	9	—
2009	108	89	—	19	—

North Slope / South Slope, High Uintas West

Year	n	Billies	Nannies / Immature males	Kids	Unclassified
2000	—	—	—	—	—
2001	46	3	32	11	—
2002*	171	—	—	51	120**
2003*	156	—	—	42	114**
2004	131	26	72	33	—
2005*	208	—	—	36	172**
2006	169	36	94	39	—
2007*	287	—	—	56	231**
2008	236	42	150	44	—
2009	294	233	—	61	—

\*Includes all North Slope and South Slope areas.

\*\*Unclassified adults.

Rocky Mountain goat trend count data by management unit / subunit, Utah 2000–2009 (cont.).

North Slope / South Slope, High Uintas Central

Year	n	Billies	Nannies / Immature males	Kids	Unclassified
2000	—	—	—	—	—
2001	62	6	41	15	—
2002*	171	—	—	51	120**
2003*	156	—	—	42	114**
2004	183	15	121	47	—
2005*	208	—	—	36	172**
2006	228	48	112	68	—
2007*	287	—	—	56	231**
2008	153	27	104	22	—
2009	210	173	—	37	—

\*Includes all North Slope and South Slope areas.

\*\*Unclassified adults.

North Slope / South Slope, High Uintas East

Year	n	Billies	Nannies / Immature males	Kids	Unclassified
2000	—	—	—	—	—
2001	59	3	42	14	—
2002*	171	—	—	51	120**
2003*	156	—	—	42	114**
2004	139	24	81	34	—
2005*	208	—	—	36	172**
2006	166	31	97	38	—
2007*	287	—	—	56	231**
2008	95	34	47	14	—
2009	81	65	—	16	—

\*Includes all North Slope and South Slope areas.

\*\*Unclassified adults.

North Slope / South Slope, High Uintas Liedy Peak

Year	n	Billies	Nannies / Immature males	Kids	Unclassified
2000	—	—	—	—	—
2001	40	7	24	9	—
2002*	171	—	—	51	120**
2003*	156	—	—	42	114**
2004	96	9	63	24	—
2005*	208	—	—	36	172**
2006	111	19	57	35	—
2007*	287	—	—	56	231**
2008	58	14	33	11	—
2009	77	62	—	15	—

\*Includes all North Slope and South Slope areas.

\*\*Unclassified adults.

Rocky Mountain goat trend count data by management unit / subunit, Utah 2000–2009 (cont.).

Wasatch Mountains, Lone Peak

Year	n	Billies	Nannies / Immature males	Kids	Unclassified
2000	—	—	—	—	—
2001	—	—	—	—	—
2002	99	—	—	—	99
2003	—	—	—	—	—
2004	165	20	77	42	26
2005	—	—	—	—	—
2006	—	—	—	—	—
2007	68	26	23	18	1
2008	—	—	—	—	—
2009	—	—	—	—	—

\*Unclassified adults.

Wasatch Mountains, Box Elder Peak

Year	n	Billies	Nannies / Immature males	Kids	Unclassified
2000	—	—	—	—	—
2001	—	—	—	—	—
2002	161	—	—	—	161
2003	—	—	—	—	—
2004	50	8	16	4	22
2005	—	—	—	—	—
2006	—	—	—	—	—
2007	57	7	32	16	2
2008	—	—	—	—	—
2009	—	—	—	—	—

Wasatch Mountains, Timpanogos

Year	n	Billies	Nannies / Immature males	Kids	Unclassified
2000	—	—	—	—	—
2001	—	—	—	—	—
2002	102	—	—	—	102
2003	—	—	—	—	—
2004	109	7	72	23	7
2005	—	—	—	—	—
2006	—	—	—	—	—
2007	113	14	4	28	67
2008	—	—	—	—	—
2009	—	—	—	—	—

\*Unclassified adults.

Rocky Mountain goat trend count data by management unit / subunit, Utah 2000–2009 (cont.).

Wasatch Mountains, Provo Peak

Year	n	Billies	Nannies / Immature males	Kids	Unclassified
2000	—	—	—	—	—
2001	—	—	—	—	—
2002	69	—	—	—	69
2003	—	—	—	—	—
2004	88	3	16	11	58
2005	—	—	—	—	—
2006	—	—	—	—	—
2007	95	18	5	23	49
2008	—	—	—	—	—
2009	—	—	—	—	—

Beaver

Year	n	Billies	Nannies / Immature males	Kids	Unclassified
2000	104	14	71	19	—
2001	95	19	58	18	—
2002	90	35	41	14	—
2003	128	44	56	28	—
2004	133	46	57	30	—
2005	153	63	69	21	—
2006	140	49	62	29	—
2007	180	65	81	34	—
2008	133	—	—	14	119*
2009	206	—	—	30	176*

\*Unclassified adults