

# UTAH BIG GAME ANNUAL REPORT 2014

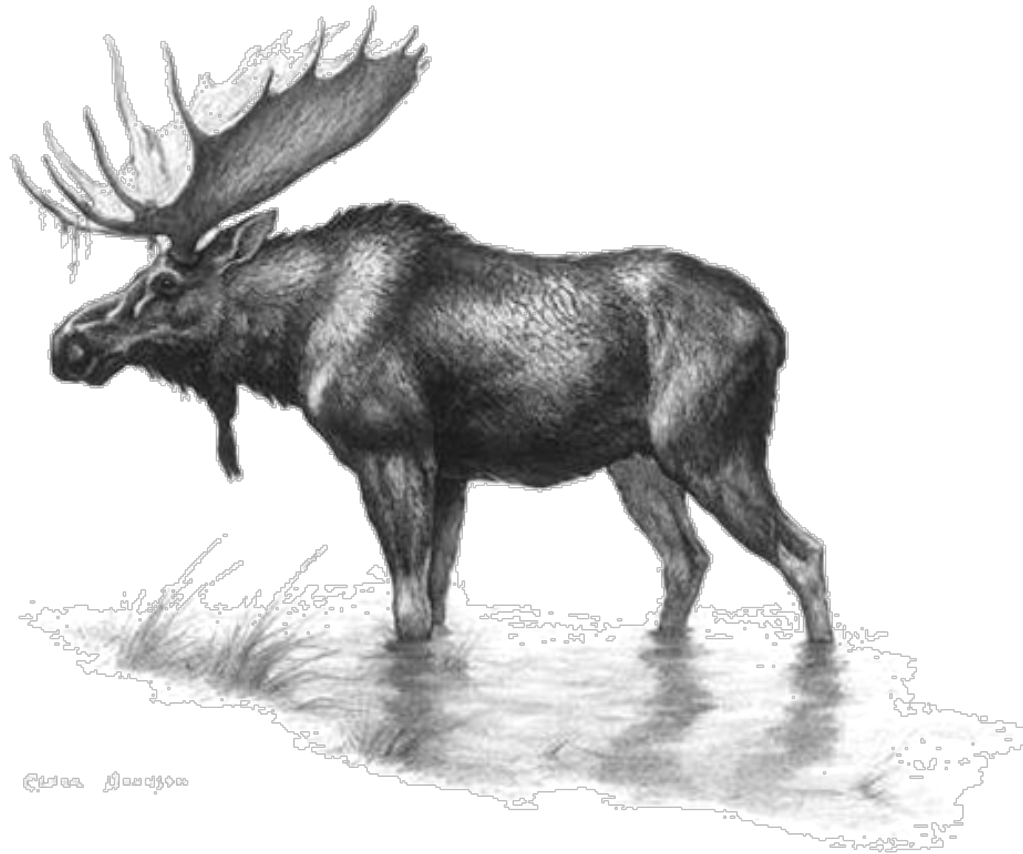

Publication No. 15-30



# UTAH BIG GAME ANNUAL REPORT 2014

Prepared by:

**Heather H. Bernales**  
Biometrician

**Kent R. Hersey**  
Big Game Project Leader

and

**Justin Shannon**  
Big Game Program Coordinator

Publication Number 15-30

Annual Performance Report for Federal Aid Project W-65-M, segments 62 and 63

State of Utah  
Department of Natural Resources  
DIVISION OF WILDLIFE RESOURCES

**Gregory Sheehan**  
Director

## TABLE OF CONTENTS

<b>INTRODUCTION</b> .....	1
<b>METHODS</b> .....	1
<b>MULE DEER</b>	
Harvest .....	4
Population trend data .....	33
<b>ELK</b>	
Harvest .....	63
Population trend data .....	101
<b>PRONGHORN</b>	
Harvest .....	126
Population trend data .....	140
<b>MOOSE</b>	
Harvest .....	156
Population trend data .....	164
<b>BISON</b>	
Harvest .....	171
Population trend data .....	175
<b>DESERT BIGHORN SHEEP</b>	
Harvest .....	178
Population trend data .....	184
<b>ROCKY MOUNTAIN BIGHORN SHEEP</b>	
Harvest .....	189
Population trend data .....	193
<b>MTN GOAT</b>	
Harvest .....	198
Population trend data .....	205

## **INTRODUCTION**

This report is a summary of big game harvest information and monitoring efforts for eight species (mule deer, Rocky Mountain elk, pronghorn, Shiras moose, American bison, desert bighorn sheep, Rocky Mountain bighorn sheep, and mountain goat) in the state of Utah. Those species are managed based on species management plans that have been developed through a public review process and approved by Utah's Wildlife Board. This report represents the big game portion of Federal Aid Project W-65-M, segments 62 and 63, grant agreement periods July 1, 2013 through June 30, 2014 and July 1, 2014 through June 30, 2015, respectively. This Federal Aid project covers the 2014–15 hunting seasons, big game surveys conducted in 2014 and 2015, and reports statewide trends for all big game species.

## **METHODS**

### **Annual Harvest Surveys**

Limited-entry harvest for all big game species were determined by mandatory online/telephone reporting. Antlerless deer, elk, pronghorn, and moose harvest were determined by voluntary web/telephone reporting. General-season deer and elk harvest were determined through mixed mode web/telephone surveys of randomized, statistically valid samples of approximately 25% of total license holders.

Based on results from the surveys and online reports, harvest data were projected by the total number of permits to obtain estimates of the number of animals harvested, number of hunters afield, and number of days hunted. To minimize error, harvest data for individual hunts, units, and statewide totals were projected separately. As such, the sum of hunt estimates and unit estimates may not always equal the statewide totals. Additionally, success rates are calculated from the raw data and may not always equal the projected harvest divided by the projected number of hunters afield.

### **Harvest Sex and Age Composition**

For limited-entry units, the average age of harvested animals is obtained from counts of annual rings on teeth submitted by hunters. During general-season hunts, check stations are used to gather information on age and antler size. The sex composition of harvested animals is determined through questions on telephone and online surveys.

### **Population Sex and Age Composition**

Population sex and age composition is determined through the use of ground and/or aerial classification counts. Ground classification is done using a random process during early morning and evening hours, whereas aerial trend counts occur when counting conditions are favorable and cover all appropriate fall, winter and/or spring use areas. Data collected during classification and trend counts are used to determine annual production and survival of young (doe: fawn, cow: calf ratios), as well as the ratio of bucks or bulls to females in the herds. For deer, annual ground classification counts are conducted immediately after the general-season harvest. For the

remaining species, a combination of ground classification counts and aerial trend counts are used to determine population sex and age composition.

### **Population Modeling**

All of the data collected on harvest, survival, recruitment, and population structure are used in computer modeling applications for big game populations in Utah. Computer models are used to help determine the current status of the population (i.e., growing, declining, stable), the future structure of the population under various harvest scenarios, and the number of permits to be allocated.

### **Big Game Movements and Seasonal Distribution**

Ground observations are used to determine movements and seasonal distribution of big game species. Trapping and marking projects are carried out periodically where needed to determine direction and extent of herd movements. That information is obtained simply by tagging and use of color markers, or by using radio or GPS collars to help track movements. Those data are used to design hunts to ensure proper harvest. Ground observations are also used to determine movements and seasonal distribution of big game species.

### **Management Unit Boundaries**

Utah has thirty wildlife management units that serve as the basis for big game management recommendations. Boundaries vary slightly by species, so for exact boundary descriptions, refer to that species Unit Management Plan.

MULE DEER



Statewide trends of deer harvest statistics, Utah 1925–2014.

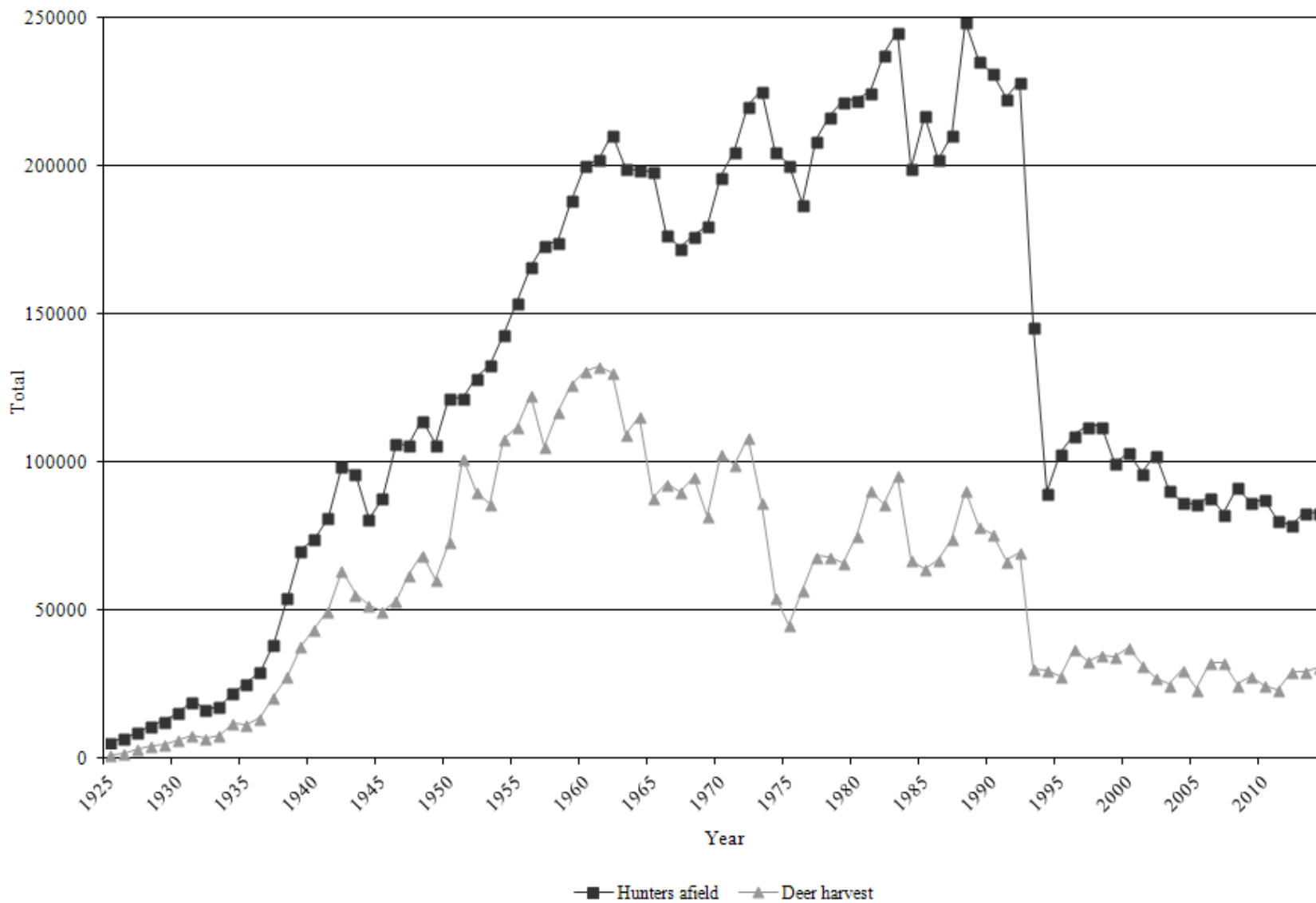

Statewide deer harvest statistics, Utah 1925–1975.

Year	Regular license harvest				Control permit harvest				Archery harvest				Total harvest			
	Buck	Doe	Total	Hunters afield	Buck	Doe	Total	Hunters afield	Buck	Doe	Total	Hunters afield	Buck	Doe	Total	Hunters afield
1925	1400	—	1400	5650	—	—	—	—	—	—	—	—	1400	—	1400	5650
1926	2000	—	2000	7000	—	—	—	—	—	—	—	—	2000	—	2000	7000
1927	3200	—	3200	9100	—	—	—	—	—	—	—	—	3200	—	3200	9100
1928	4400	—	4400	11300	—	—	—	—	—	—	—	—	4400	—	4400	11300
1929	5000	—	5000	12800	—	—	—	—	—	—	—	—	5000	—	5000	12800
1930	6400	—	6400	15600	—	—	—	—	—	—	—	—	6400	—	6400	15600
1931	7800	—	7800	19500	—	—	—	—	—	—	—	—	7800	—	7800	19500
1932	7113	—	7113	16600	—	—	—	—	—	—	—	—	7113	—	7113	16600
1933	8019	—	8019	17700	—	—	—	—	—	—	—	—	8019	—	8019	17700
1934	11271	—	11271	21485	—	825	825	928	—	—	—	—	11271	825	12096	22413
1935	9640	—	9640	23000	—	2008	2008	2598	—	—	—	—	9640	2008	11648	25598
1936	13800	—	13800	29500	—	—	—	—	—	—	—	—	13800	—	13800	29500
1937	21000	—	21000	38900	—	—	—	—	—	—	—	—	21000	—	21000	38900
1938	25572	—	25572	50000	—	2428	2428	4500	—	—	—	—	25572	2428	28000	54500
1939	28552	—	28552	60000	—	9448	9448	10612	—	—	—	—	28552	9448	38000	70612
1940	32300	—	32300	60000	—	11700	11700	14437	—	—	—	—	32300	11700	44000	74437
1941	34460	—	34460	60000	—	15540	15540	21461	—	—	—	—	34460	15540	50000	81461
1942	35723	—	35723	65000	1058	26799	27857	33823	3	26	29	61	36784	26825	63609	98884
1943	39690	—	39690	75000	450	15556	16006	21242	0	12	12	186	40140	15568	55708	96428
1944	40743	—	40743	64672	—	11027	11027	16320	0	7	7	75	40743	11034	51777	81067
1945	37235	—	37235	71734	1730	10924	12654	16160	1	0	1	110	38966	10924	49890	88004
1946	41580	—	41580	89753	1685	10044	11729	16355	12	50	62	248	43277	10094	53371	106356
1947	46940	—	46940	88401	2608	12274	14882	17224	9	41	50	296	49557	12315	61872	105921
1948	53526	—	53526	95073	2222	13052	15274	18961	18	77	95	382	55766	13129	68895	114416
1949	45414	—	45414	86124	2513	12579	15092	19862	5	23	28	244	47932	12602	60534	106230
1950	49879	—	49879	93232	4496	19021	23517	28624	9	12	21	231	54384	19033	73417	122087



Statewide deer harvest statistics, Utah 1925–1975 (cont.).

Year	Regular license harvest				Control permit harvest				Archery harvest				Total harvest			
	Buck	Doe	Total	Hunters afield	Buck	Doe	Total	Hunters afield	Buck	Doe	Total	Hunters afield	Buck	Doe	Total	Hunters afield
1951	63030	31244	94274	112911	4265	3041	7306	8530	34	23	57	316	67329	34308	101637	121757
1952	52655	26296	78951	115887	3940	7228	11168	12358	12	30	42	429	56607	33554	90161	128674
1953	52082	23196	75278	119958	3106	7403	10509	12419	26	66	92	613	65214	30665	95879	132990
1954	65117	28327	93444	123231	2493	11959	14452	19176	69	108	177	745	67679	40394	108073	143152
1955	72267	21274	93541	129303	2923	15163	18086	23121	129	161	290	1733	75319	36598	111917	154157
1956	72947	21923	94870	133676	5191	21917	27108	29382	366	241	607	3159	78504	44081	122585	166217
1957	55121	19757	74878	132797	5993	24111	30104	36289	361	256	617	4570	61475	44124	105599	173656
1958	66933	23718	90651	141551	4477	21232	25709	27501	455	426	881	5605	71865	45376	117241	174657
1959	72850	25450	98300	149908	2948	23830	26778	31298	683	554	1237	7440	76481	49834	126315	188646
1960	74802	25959	100761	150401	3271	25087	28358	41034	919	907	1826	8831	78992	51953	130945	200266
1961	71979	24397	96376	155037	5809	27915	33724	37379	1219	959	2178	9889	79007	53271	132278	202305
1962	69778	27876	97654	163072	4454	16308	30762	36161	1232	908	2140	11546	75464	55092	130556	210779
1963	63043	27013	90056	165531	3290	14013	17303	20920	1059	981	2040	12768	67392	42007	109399	199219
1964	68612	29937	98549	169178	3658	11405	15063	18680	1088	900	1988	10910	73358	42242	115600	198768
1965	51181	24869	76050	171466	1496	8822	10318	14195	1009	666	1675	12635	53686	34357	88043	198296
1966	57915	30043	87958	161529	1043	1444	2487	3224	1271	1224	2495	12190	60229	32711	92940	176943
1967	53261	31610	84871	156404	1356	1759	3115	4072	1181	886	2067	12108	55798	34255	90053	172584
1968	60700	30846	91546	161209	519	498	1017	1272	1494	1104	2598	14164	62713	32448	95161	176645
1969	50297	27218	77515	162265	640	1354	1994	2804	1350	1062	2412	14902	52287	29634	81921	179971
1970	68243	30510	98753	178005	345	883	1228	1853	1819	1189	3008	16775	70407	32582	102989	196633
1971	62924	31351	94275	185105	557	607	1164	1876	1913	1913	3826	18276	65394	33381	98775	205257
1972	68712	34351	103063	197173	1085	1027	2112	3391	1834	1409	3243	20047	71631	36787	108418	220611
1973	51587	30732	82319	198726	435	315	750	1841	1961	1540	3501	25156	53983	32587	86570	225723
1974	45306	7537	52843	187711	169	254	423	1103	807	560	1367	16218	46282	8351	54633	205032
1975	41356	—	41356	177056	1064	1667	2731	5869	1314	—	1314	17625	43734	1667	45401	200550

Statewide deer harvest statistics, Utah 1976–2014.

Year	General-season harvest			Restricted harvest			Total harvest		
	Bucks	Antlerless	Hunters afield	Bucks	Antlerless	Hunters afield	Bucks	Antlerless	Hunters afield
1976	56640	—	185661	288	95	1789	56928	95	187450
1977	67164	—	205104	500	751	3657	67664	751	208761
1978	65142	—	212201	55	3085	4750	65197	3085	216951
1979	60755	—	213547	121	5387	8580	60876	5387	222127
1980	65444	—	208154	—	9796	14388	65444	9796	222542
1981	80627	—	211467	—	10182	13706	80627	10182	225173
1982	75065	—	222305	29	10890	15531	75094	10890	237836
1983	82552	—	228907	—	13164	16711	82552	13164	245618
1984	63044	—	193662	—	4233	5766	63044	4233	199428
1985	59045	—	210313	37	5171	6801	59082	5171	217114
1986	60610	—	193977	103	6371	8572	60713	6371	202549
1987	65969	953	200746	546	6807	9770	66515	7760	210516
1988	68125	1057	222372	378	21178	26313	68503	22235	248685
1989	57381	1169	208031	350	19473	27681	57731	20642	235712
1990	57220	1021	207241	1588	15954	24191	58808	16975	231432
1991	51415	1337	203625	1927	12197	19356	53342	13534	222981
1992	54804	1266	213937	1729	11866	14810	56533	13132	228747
1993	24763	2192	140701	1261	2104	5307	26024	4296	146008
1994	27699	—	86121	1528	699	3859	29227	699	89980
1995	24594	—	97823	1818	1418	5248	26412	1418	103071
1996	32939	28	103892	1638	2554	5502	34577	2582	109394
1997	28144	—	105088	1656	3247	7303	29800	3246	112391
1998	30216	187	106201	1997	2688	6188	32213	2875	112389
1999	29583	139	93290	1880	2831	6561	31463	2970	99851
2000	30728	126	94304	2303	4394	9032	33031	4520	103336
2001	25355	112	88798	2157	4039	7726	27512	4151	96524
2002	21954	53	95264	2409	3092	7454	24363	3145	102718*
2003	20906	89	85553	1619	2435	5217	22525	2524	90770
2004	25954	85	81260	1975	2154	5245	27929	2239	86505
2005	19688	138	81204	1832	1813	4727	21520	1951	85931
2006	28396	122	83710	2152	1734	4742	30548	1856	88452
2007	28001	108	77525	2210	1989	5222	30211	2097	82747
2008	20755	84	86522	2102	2061	5228	22857	2145	91750
2009	22964	122	80470	2451	2474	6102	25415	2596	86572
2010	19365	165	81482	2429	2680	6243	21794	2845	87725
2011	18929	79	75201	2362	1754	5224	21291	1833	80425
2012	25398	162	73959	2302	1549	5107	27700	1711	79066
2013	25184	118	78187	2354	1614	4993	27538	1732	83180
2014	26105	138	77512	2266	2280	5495	28371	2418	83007

\*In 2002, total hunters afield were estimated.

Total buck deer harvest by management unit / subunit, Utah 2005–2014.

Unit	Subunit	2005	2006	2007	2008	2009	2010	2011	2012	2013	2014		
1	Box Elder	A	Box Elder	1025	1433	1482	1059	1026	1115	1101	1299	1177	1072
2	Cache	A	Cache	1036	1410	1607	1196	1121	1056	950	1597	1326	1663
3	Ogden	A	Ogden	412	624	603	463	429	506	407	815	789	711
4	Morgan-South Rich	A	Morgan-South Rich	622	701	1082	417	708	839	600	877	815	888
5	East Canyon	A	East Canyon	770	857	1003	454	650	626	659	910	815	784
6	Chalk Creek	A	Chalk Creek	694	887	872	466	627	667	612	931	903	957
7	Kamas	A	Kamas	449	584	524	319	458	441	446	424	612	657
8	North Slope	A	Summit	86	167	201	175	122	321	245	144	188	310
8	North Slope	B	West Daggett	218	329	314	193	191	237	279	283	225	239
8	North Slope	C	Three Corners	213	320	246	231	147	188	168	234	176	167
9	South Slope	A	Yellowstone	746	917	1045	701	705	525	481	450	584	663
9	South Slope	B	Vernal	793	1189	1240	939	735	705	625	661	571	648
9	South Slope	C	Diamond Mtn	98	102	98	103	121	115	117	113	116	116
9	South Slope	D	Bonanza	48	98	110	66	55	56	43	88	126	127
10	Book Cliffs	A	Book Cliffs	412	463	469	467	573	555	487	458	369	371
11	Nine Mile	A	Anthro	65	148	157	89	129	105	45	160	169	154
11	Nine Mile	B	Range Creek	217	324	306	302	286	273	284	300	269	282
12	San Rafael	A	San Rafael	174	215	265	214	292	139	330	497	392	305
13	La Sal	A	La Sal Mtns	499	789	414	484	458	512	675	587	562	545
13	La Sal	B	Dolores Triangle	17	19	15	13	17	20	17	10	13	17
14	San Juan	A	Abajo	812	1327	789	1180	982	485	824	873	945	904
14	San Juan	B	Elk Ridge	37	31	29	36	45	47	46	43	46	44
15	Henry Mtns	A	Henry Mtns	22	28	32	41	47	59	73	73	74	75

Total buck deer harvest by management unit / subunit, Utah 2005–2014 (cont.).

Unit	Subunit	2005	2006	2007	2008	2009	2010	2011	2012	2013	2014
16	Central Mtns A Nebo	859	1683	1120	817	918	1107	1201	1040	1241	1060
16	Central Mtns B Manti	1971	2760	2765	1782	2271	1711	1406	2083	2168	2232
17	Wasatch Mtns A West	1260	1778	1777	1069	1449	1019	903	1735	1846	1718
17	Wasatch Mtns A Salt Lake	69	27	110	82	92	340	162	209	118	151
17	Wasatch Mtns B Currant Creek	640	759	895	585	629	947	614	827	920	950
17	Wasatch Mtns C Avintaquin	159	235	147	140	114	200	196	367	447	402
18	Oquirrh-Stansbury A Oquirrh-Stansbury	677	883	772	611	651	573	558	1041	870	974
19	West Desert A West Desert	88	199	165	176	87	123	129	92	71	101
19	West Desert B Vernon	76	101	116	152	163	181	183	166	170	150
19	West Desert C Tintic	387	249	267	232	282	140	108	248	227	234
20	Southwest Desert A Southwest Desert	86	169	114	131	226	294	416	155	201	176
21	Fillmore A Oak Creek (non-LE)	156	500	476	284	336	220	160	102	100	76
21	Fillmore A Oak Creek (LE)	21	26	25	33	32	28	32	14	16	19
21	Fillmore B Pahvant	479	161	710	524	663	448	351	491	540	446
22	Beaver A Beaver	677	1142	1185	959	1329	891	1080	1207	1081	1182
23	Monroe A Monroe	614	798	813	679	444	252	432	519	630	711
24	Mt Dutton A Mt Dutton	139	254	268	275	262	150	193	224	246	283
25	Plateau A Fishlake	535	816	709	582	691	528	368	543	554	585
25	Plateau B Thousand Lakes	19	28	22	24	27	35	66	142	58	76
25	Plateau C Boulder	542	811	849	788	748	579	407	694	694	824
26	Kaiparowits A Kaiparowits	50	73	76	48	100	35	42	111	147	120
27	Paunsaugunt A Paunsaugunt	135	160	157	172	205	197	215	186	173	160
28	Panguitch Lake A Panguitch Lake	677	1041	1151	1052	1122	569	722	1168	1146	1134
29	Zion A Zion	623	1019	962	749	957	772	839	1367	1329	1307
30	Pine Valley A Pine Valley	798	1575	1290	1120	1422	863	890	1130	1337	1313

Total antlerless\* deer harvest by management unit / subunit, Utah 2005–2014.

Unit	Subunit	2005	2006	2007	2008	2009	2010	2011	2012	2013	2014		
1	Box Elder	A	Box Elder	31	123	105	204	338	190	147	227	121	160
2	Cache	A	Cache	0	72	97	100	170	248	148	159	199	175
3	Ogden	A	Ogden	5	16	4	31	23	35	25	37	39	28
4	Morgan-South Rich	A	Morgan-South Rich	187	15	6	0	0	12	5	8	13	18
5	East Canyon	A	East Canyon	209	311	166	46	70	70	39	103	71	89
6	Chalk Creek	A	Chalk Creek	313	135	348	59	51	81	78	72	63	80
7	Kamas	A	Kamas	23	44	52	24	41	20	28	15	11	41
8	North Slope	A	Summit	0	0	0	0	0	0	8	0	0	0
8	North Slope	B	West Daggett	5	5	0	4	3	30	25	71	30	45
8	North Slope	C	Three Corners	0	4	2	5	15	42	2	4	3	2
9	South Slope	A	Yellowstone	30	177	217	211	160	187	112	155	80	108
9	South Slope	B	Vernal	99	131	158	110	140	216	135	83	97	129
9	South Slope	C	Diamond Mtn	0	0	61	0	6	25	0	0	0	0
9	South Slope	D	Bonanza	0	2	0	0	0	0	0	0	0	8
10	Book Cliffs	A	Book Cliffs	0	0	0	0	0	0	0	0	5	5
11	Nine Mile	A	Anthro	0	24	7	0	0	25	20	22	19	8
11	Nine Mile	B	Range Creek	0	0	9	23	36	7	25	11	6	9
12	San Rafael	A	San Rafael	0	53	57	67	42	53	67	26	54	73
13	La Sal	A	La Sal Mtns	0	5	4	10	0	2	3	0	0	0
13	La Sal	B	Dolores Triangle	0	0	0	0	0	0	0	0	0	0
14	San Juan	A	Abajo	0	20	57	77	89	52	30	25	38	48
14	San Juan	B	Elk Ridge	0	0	0	0	7	0	0	0	0	0
15	Henry Mtns	A	Henry Mtns	0	0	0	0	0	0	0	0	0	0

\*Harvest includes mitigation permits.

Total antlerless\* deer harvest by management unit / subunit, Utah 2005–2014 (cont.).

Unit	Subunit	2005	2006	2007	2008	2009	2010	2011	2012	2013	2014
16	Central Mtns A Nebo	107	208	152	183	107	92	68	27	33	56
16	Central Mtns B Manti	0	73	90	130	144	147	164	119	145	179
17	Wasatch Mtns A West	0	21	2	12	48	38	21	17	26	109
17	Wasatch Mtns A Salt Lake	23	7	32	12	35	58	26	37	4	46
17	Wasatch Mtns B Currant Creek	0	16	11	14	5	51	18	32	18	34
17	Wasatch Mtns C Avintaquin	0	2	0	0	0	0	2	0	0	1
18	Oquirrh-Stansbury A Oquirrh-Stansbury	21	82	52	66	78	73	56	34	46	34
19	West Desert A West Desert	0	43	28	29	3	18	4	12	6	5
19	West Desert B Vernon	0	0	18	32	21	31	5	1	0	45
19	West Desert C Tintic	0	13	15	5	8	20	36	22	27	37
20	Southwest Desert A Southwest Desert	0	25	41	29	37	38	35	13	37	10
21	Fillmore A Oak Creek (non-LE)	17	59	78	102	115	108	56	22	17	28
21	Fillmore A Oak Creek (LE)	0	0	0	0	0	0	0	0	0	0
21	Fillmore B Pahvant	0	1	9	0	0	16	10	3	0	5
22	Beaver A Beaver	0	23	3	39	48	48	49	23	72	79
23	Monroe A Monroe	38	109	112	195	231	150	97	81	117	219
24	Mt Dutton A Mt Dutton	0	0	1	4	12	4	5	19	25	73
25	Plateau A Fishlake	0	0	4	0	0	6	5	0	3	8
25	Plateau B Thousand Lakes	0	6	2	9	37	8	9	1	9	8
25	Plateau C Boulder	0	10	51	53	94	82	51	61	60	113
26	Kaiparowits A Kaiparowits	0	3	1	1	1	2	0	0	0	5
27	Paunsaugunt A Paunsaugunt	0	0	0	61	77	98	0	0	0	0
28	Panguitch Lake A Panguitch Lake	0	4	2	133	122	134	122	109	121	142
29	Zion A Zion	0	0	0	0	41	114	3	10	9	20
30	Pine Valley A Pine Valley	0	14	39	65	141	214	94	47	104	127

\*Harvest includes mitigation permits.

Total buck deer hunters afield by management unit / subunit, Utah 2005–2014.

	Unit	Subunit	2005	2006	2007	2008	2009	2010	2011	2012	2013	2014
1	Box Elder	A Box Elder	3453	4065	3590	3557	3667	4047	3831	3876	3597	3441
2	Cache	A Cache	7400	7085	6183	6125	6555	5861	5743	6463	6529	6124
3	Ogden	A Ogden	2371	2466	2123	2115	2372	2711	2348	2746	2844	2678
4	Morgan-South Rich	A Morgan-South Rich	2213	2119	2484	2121	2296	2242	2205	2462	2524	2524
5	East Canyon	A East Canyon	4015	3665	3425	3210	3717	3357	3666	4417	4123	3934
6	Chalk Creek	A Chalk Creek	1898	1939	1902	1674	1688	1724	1806	2163	2356	2348
7	Kamas	A Kamas	2890	3120	3057	2923	2686	2477	2653	2781	2892	2792
8	North Slope	A Summit	705	950	1204	1212	1192	1661	1788	1050	1142	1319
8	North Slope	B West Daggett	942	900	1063	1015	1069	1331	1024	1278	1220	1072
8	North Slope	C Three Corners	432	687	724	857	664	823	554	1086	881	667
9	South Slope	A Yellowstone	2832	2623	2866	2779	3046	2405	2052	1554	1649	1761
9	South Slope	B Vernal	2535	3049	3470	3117	2982	2776	2337	1755	1426	1343
9	South Slope	C Diamond Mtn	119	116	114	120	125	122	123	121	124	122
9	South Slope	D Bonanza	135	224	228	222	207	218	158	315	295	292
10	Book Cliffs	A Book Cliffs	471	515	513	540	634	623	567	559	443	445
11	Nine Mile	A Anthro	272	351	537	477	505	435	279	558	554	605
11	Nine Mile	B Range Creek	779	897	998	788	835	1073	889	858	804	824
12	San Rafael	A San Rafael	653	723	845	653	956	864	1291	1649	1264	1463
13	La Sal	A La Sal Mtns	1469	1678	1200	1589	1420	2586	2298	1842	1703	1728
13	La Sal	B Dolores Triangle	20	21	21	21	18	21	17	18	16	18
14	San Juan	A Abajo	2139	2685	1786	2509	2649	1981	2009	2407	2418	2400
14	San Juan	B Elk Ridge	45	40	40	41	50	50	50	53	54	52
15	Henry Mtns	A Henry Mtns	24	28	36	43	49	72	82	77	76	78

Total buck deer hunters afield by management unit / subunit, Utah 2005–2014 (cont.).

Unit	Subunit	2005	2006	2007	2008	2009	2010	2011	2012	2013	2014
16	Central Mtns A Nebo	4409	5627	3919	4209	3647	5544	5930	4194	4089	4033
16	Central Mtns B Manti	10658	10683	11573	10456	10703	9101	7917	7458	8042	7754
17	Wasatch Mtns A West	8195	8319	7750	7116	8845	5347	5104	7246	7597	7200
17	Wasatch Mtns A Salt Lake	1270	458	1082	1045	1738	3007	2509	1978	1878	1580
17	Wasatch Mtns B Currant Creek	3751	3194	3157	3542	3687	5057	3276	2515	2669	2748
17	Wasatch Mtns C Avintaquin	640	658	514	748	596	966	708	992	1071	973
18	Oquirrh-Stansbury A Oquirrh-Stansbury	2815	2989	2680	2435	2839	2730	2543	2533	2329	2733
19	West Desert A West Desert	512	698	620	598	811	673	827	541	584	514
19	West Desert B Vernon	119	127	144	183	199	231	245	251	232	209
19	West Desert C Tintic	1667	1121	1056	1281	1903	813	665	838	908	878
20	Southwest Desert A Southwest Desert	533	609	602	736	728	1561	1627	735	819	860
21	Fillmore A Oak Creek (non-LE)	592	1727	1474	1221	1619	1009	696	484	446	411
21	Fillmore A Oak Creek (LE)	41	41	45	42	51	46	47	26	25	30
21	Fillmore B Pahvant	2736	742	2412	2746	2932	2331	1715	1781	1640	1653
22	Beaver A Beaver	3374	3503	3608	3282	3864	4011	3824	3649	3386	3273
23	Monroe A Monroe	2505	2543	2319	2223	1699	1499	1413	976	1263	1443
24	Mt Dutton A Mt Dutton	622	695	752	883	972	921	792	697	681	728
25	Plateau A Fishlake	2571	2409	2623	2329	2720	2683	2077	1423	1373	1368
25	Plateau B Thousand Lakes	37	37	27	34	34	118	209	471	185	184
25	Plateau C Boulder	1900	2025	2269	2275	2456	2087	1720	1476	1733	1781
26	Kaiparowits A Kaiparowits	174	195	215	210	255	218	199	370	458	399
27	Paunsaugunt A Paunsaugunt	199	203	199	204	237	252	260	236	211	188
28	Panguitch Lake A Panguitch Lake	2962	3398	3618	3538	3985	2662	2645	2917	3235	3403
29	Zion A Zion	2193	2500	2530	2177	2441	2490	2631	2795	3082	3221
30	Pine Valley A Pine Valley	4000	4376	4454	3985	4486	3788	3289	3747	4047	4312



Total antlerless\* deer hunters afield by management unit / subunit, Utah 2005–2014.

Unit	Subunit	2005	2006	2007	2008	2009	2010	2011	2012	2013	2014		
1	Box Elder	A	Box Elder	73	139	176	255	599	233	244	314	205	220
2	Cache	A	Cache	0	45	73	72	135	207	147	174	205	193
3	Ogden	A	Ogden	0	9	6	18	16	37	25	45	36	41
4	Morgan-South Rich	A	Morgan-South Rich	161	15	6	0	5	4	2	8	13	23
5	East Canyon	A	East Canyon	303	335	237	33	31	42	31	43	45	60
6	Chalk Creek	A	Chalk Creek	238	121	271	55	44	68	81	79	71	85
7	Kamas	A	Kamas	26	52	47	15	33	18	20	20	15	32
8	North Slope	A	Summit	0	0	0	0	0	0	8	0	0	0
8	North Slope	B	West Daggett	0	2	0	1	2	34	29	72	30	39
8	North Slope	C	Three Corners	0	0	9	16	14	41	6	4	6	4
9	South Slope	A	Yellowstone	0	172	171	204	206	191	222	247	151	156
9	South Slope	B	Vernal	84	151	200	117	154	195	110	121	116	145
9	South Slope	C	Diamond Mtn	0	0	79	0	3	30	0	0	0	0
9	South Slope	D	Bonanza	0	1	0	0	0	0	0	0	0	8
10	Book Cliffs	A	Book Cliffs	0	0	0	0	0	0	0	0	2	5
11	Nine Mile	A	Anthro	0	19	5	1	0	16	33	34	22	18
11	Nine Mile	B	Range Creek	0	0	9	23	32	6	19	13	3	9
12	San Rafael	A	San Rafael	0	42	52	53	43	36	67	39	60	79
13	La Sal	A	La Sal Mtns	0	3	8	5	0	1	2	2	2	2
13	La Sal	B	Dolores Triangle	0	0	0	0	0	0	0	0	0	0
14	San Juan	A	Abajo	0	8	46	60	93	68	25	17	27	34
14	San Juan	B	Elk Ridge	0	0	0	0	6	0	0	0	0	0
15	Henry Mtns	A	Henry Mtns	0	0	0	0	0	0	0	0	0	0

\*Hunters afield includes mitigation permits.

Total antlerless\* deer hunters afield by management unit / subunit, Utah 2005–2014 (cont.).

Unit	Subunit	2005	2006	2007	2008	2009	2010	2011	2012	2013	2014
16	Central Mtns A Nebo	195	255	219	229	213	171	131	54	49	48
16	Central Mtns B Manti	0	66	88	121	151	118	139	143	161	205
17	Wasatch Mtns A West	0	17	22	12	32	23	29	23	27	97
17	Wasatch Mtns A Salt Lake	0	0	0	0	0	0	0	0	0	0
17	Wasatch Mtns B Currant Creek	0	31	16	21	15	39	43	40	36	46
17	Wasatch Mtns C Avintaquin	0	5	2	0	0	0	2	0	0	4
18	Oquirrh-Stansbury A Oquirrh-Stansbury	13	75	51	47	57	51	37	31	45	35
19	West Desert A West Desert	0	21	20	29	16	11	5	8	6	3
19	West Desert B Vernon	0	0	18	26	22	23	6	2	0	48
19	West Desert C Tintic	0	8	13	10	9	20	15	13	27	37
20	Southwest Desert A Southwest Desert	0	22	37	27	29	35	29	11	23	13
21	Fillmore A Oak Creek	17	76	153	175	182	187	49	18	20	29
21	Fillmore A Oak Creek (LE)	0	0	0	0	0	0	0	0	0	0
21	Fillmore B Pahvant	0	1	6	0	3	34	20	2	4	2
22	Beaver A Beaver	0	21	10	22	35	38	34	38	64	80
23	Monroe A Monroe	79	125	206	299	307	310	133	99	136	244
24	Mt Dutton A Mt Dutton	0	0	2	3	15	7	4	14	29	67
25	Plateau A Fishlake	0	9	5	0	12	5	10	11	6	8
25	Plateau B Thousand Lakes	0	3	4	9	13	2	3	3	14	18
25	Plateau C Boulder	0	24	39	45	64	55	52	63	72	112
26	Kaiparowits A Kaiparowits	0	3	1	1	2	1	3	0	1	6
27	Paunsaugunt A Paunsaugunt	0	0	0	64	64	95	0	0	0	0
28	Panguitch Lake A Panguitch Lake	0	4	2	153	139	147	135	128	147	154
29	Zion A Zion	0	0	0	0	49	175	14	8	17	17
30	Pine Valley A Pine Valley	0	16	38	74	163	239	108	68	112	144

\*Harvest includes mitigation permits.

Total deer harvest by management unit, Utah 2014.

Unit	Buck harvest	Antlerless harvest	Total harvest	Hunters afield	Mean days hunted	Success rate (%)
1 Box Elder	1072	160	1232	3661	4.0	32.0
2 Cache	1663	175	1838	6317	4.3	28.3
3 Ogden	711	28	739	2719	4.7	26.9
4 Morgan-South Rich	888	18	906	2547	3.7	35.5
5 East Canyon	784	89	873	3994	4.7	21.6
6 Chalk Creek	957	80	1037	2433	3.9	41.8
7 Kamas	657	41	698	2824	4.1	24.2
8 North Slope	716	47	763	3101	4.4	24.2
9 South Slope	1554	245	1799	3827	5.2	45.0
10 Book Cliffs	371	5	376	450	4.8	83.6
11 Nine Mile	436	17	453	1456	4.8	30.7
12 San Rafael	305	73	378	1542	4.0	23.1
13 La Sal	562	0	562	1748	4.9	32.2
14 San Juan	948	48	996	2486	4.7	39.2
15 Henry Mtns	75	0	75	78	3.3	96.2
16 Central Mtns	3292	235	3527	12040	4.6	28.7
17 Wasatch Mtns	3481	190	3671	13429	4.1	26.8
18 Oquirrh-Stansbury	974	34	1008	2768	4.3	36.0
19 West Desert	485	87	572	1689	4.8	32.1
20 Southwest Desert	176	10	186	873	5.5	20.6
21 Fillmore	541	33	574	2125	4.8	26.5
22 Beaver	1182	79	1261	3353	4.9	36.7
23 Monroe	711	219	930	1687	4.7	48.0
24 Mt Dutton	283	73	356	795	5.1	41.4
25 Plateau	1485	129	1614	3471	4.5	44.9
26 Kaiparowits	120	5	125	405	4.3	31.1
27 Paunsaugunt	160	0	160	188	5.5	85.1
28 Panguitch Lake	1134	142	1276	3557	5.0	32.3
29 Zion	1307	20	1327	3238	5.0	40.7
30 Pine Valley	1313	127	1440	4456	4.7	30.9
Unidentified	28	9	37	226	8.3	16.4
Statewide totals	28371	2418	30789	83007	5.0	36.0

General-season any legal weapon (rifle)\* deer harvest, Utah 2014.

Unit	Hunt number	Hunt name	Buck harvest	Permits	Hunters afield	Mean days hunted	Success rate (%)
22	1530	Beaver	540	1317	1201	4.4	45.0
1	1531	Box Elder	494	1852	1568	3.9	31.5
2	1532	Cache	822	2963	2598	3.9	31.6
12/16B/16C	1533	Central Mtns, Manti/San Rafael	1128	3690	3277	3.8	34.4
16A	1534	Central Mtns, Nebo	566	1763	1590	4.0	35.6
4/5/6	1535	Chalk Creek/East Canyon/Morgan-South Rich	1108	3079	2619	3.6	42.3
21A	1536	Fillmore, Oak Creek	34	247	208	4.8	16.5
21B	1537	Fillmore, Pahvant	197	691	607	4.6	32.5
7	1538	Kamas	350	1547	1281	3.5	27.3
13A	1539	La Sal, La Sal Mtns	268	852	759	4.7	35.3
23	1540	Monroe	351	614	525	3.6	66.9
24	1541	Mt Dutton	133	282	260	4.5	51.0
11	1542	Nine Mile	169	567	486	4.2	34.8
8	1543	North Slope	356	1584	1324	4.1	26.9
3	1544	Ogden	354	1158	983	3.8	36.0
18	1545	Oquirrh-Stansbury	468	1016	929	3.7	50.4
28	1546	Panguitch Lake	485	1352	1146	4.4	42.3
30	1547	Pine Valley	695	1696	1530	4.2	45.5
25C/26	1548	Plateau, Boulder/Kaiparowits	418	844	723	4.0	57.8
25A	1549	Plateau, Fishlake	250	544	459	3.8	54.4
25B	1550	Plateau, Thousand Lakes	47	105	88	4.3	53.2
14A	1551	San Juan, Abajo	339	1119	947	4.6	35.8
9B/9D	1552	South Slope, Bonanza/Vernal	387	619	553	3.5	70.0
9A	1553	South Slope, Yellowstone	310	662	595	3.8	52.2
20	1554	Southwest Desert	66	377	316	5.2	20.9
17B/17C	1555	Wasatch Mtns, Avintaquin/Currant Creek	782	1696	1534	3.8	51.0
17A	1556	Wasatch Mtns, West	819	3395	2857	3.8	28.6
19C	1557	West Desert, Tintic	111	415	351	4.2	31.6
19A	1558	West Desert, West	38	271	217	4.4	17.5
29	1559	Zion	643	1481	1362	4.4	47.2
Statewide totals			12728	37798	32893	4.0	38.7

\*This table does not include data from youth hunters because youth hunters could hunt all 3 general seasons. See youth hunter harvest statistics on the next page.

Youth\* general-season any legal weapon (rifle) deer harvest, Utah 2014.

Unit	Hunt number	Hunt name	Buck harvest	Permits	Hunters afield	Mean days hunted	Success rate (%)
22	1530	Beaver	177	326	318	5.9	55.7
1	1531	Box Elder	150	402	339	4.0	44.3
2	1532	Cache	282	864	777	4.7	36.3
12/16B/16C	1533	Central Mtns, Manti/San Rafael	520	1171	1068	5.7	48.7
16A	1534	Central Mtns, Nebo	211	571	553	6.4	38.2
4/5/6	1535	Chalk Creek/East Canyon/Morgan-South Rich	363	879	797	3.8	45.5
21A	1536	Fillmore, Oak Creek	17	61	55	4.6	31.4
21B	1537	Fillmore, Pahvant	68	172	167	5.2	41.1
7	1538	Kamas	94	347	308	4.0	30.4
13A	1539	La Sal, La Sal Mtns	65	182	157	5.6	41.6
23	1540	Monroe	102	148	141	5.7	72.4
24	1541	Mt Dutton	44	66	66	6.0	66.7
11	1542	Nine Mile	85	168	154	5.1	55.3
8	1543	North Slope	111	337	299	5.7	36.9
3	1544	Ogden	103	313	280	5.0	36.9
18	1545	Oquirrh-Stansbury	154	289	267	4.9	57.6
28	1546	Panguitch Lake	203	425	407	6.5	50.0
30	1547	Pine Valley	218	391	366	6.0	59.5
25C/26	1548	Plateau, Boulder/Kaiparowits	129	206	190	5.7	68.1
25A	1549	Plateau, Fishlake	93	135	128	5.3	73.0
25B	1550	Plateau, Thousand Lakes	7	7	7	4.5	100.0
14A	1551	San Juan, Abajo	173	352	328	5.1	52.9
9B/9D	1552	South Slope, Bonanza/Vernal	114	173	159	5.4	71.9
9A	1553	South Slope, Yellowstone	112	195	182	4.8	61.4
20	1554	Southwest Desert	32	83	81	5.5	39.5
17B/17C	1555	Wasatch Mtns, Avintaquin/Currant Creek	221	438	410	4.5	53.9
17A	1556	Wasatch Mtns, West	354	1107	989	5.4	35.8
19C	1557	West Desert, Tintic	44	115	107	5.1	41.1
19A	1558	West Desert, West	23	76	71	5.1	31.8
29	1559	Zion	216	363	346	5.7	62.4
Statewide totals			4485	10362	9517	5.2	48.4

\*Youth hunters who obtained a general-season any legal weapon deer permit could hunt all 3 general seasons. This table summarizes data from all 3 seasons (not including extended archery season).

General-season muzzleloader deer harvest, Utah 2014.

Unit	Hunt number	Hunt name	Buck harvest	Permits	Hunters afield	Mean days hunted	Success rate (%)
22	1560	Beaver	171	529	463	3.9	37.0
1	1561	Box Elder	107	736	586	3.8	18.2
2	1562	Cache	287	1267	1064	4.1	27.0
12/16B/16C	1563	Central Mtns, Manti/San Rafael	378	1613	1372	4.2	27.6
16A	1564	Central Mtns, Nebo	120	766	627	4.3	19.2
4/5/6	1565	Chalk Creek/East Canyon/Morgan-South Rich	277	1311	1133	3.6	24.4
21A	1566	Fillmore, Oak Creek	15	87	57	4.6	25.8
21B	1567	Fillmore, Pahvant	74	273	232	3.9	31.8
7	1568	Kamas	112	624	537	4.3	20.9
13A	1569	La Sal, La Sal Mtns	86	345	293	4.2	29.5
23	1570	Monroe	102	251	214	3.6	47.6
24	1571	Mt Dutton	39	114	90	4.5	43.4
11	1572	Nine Mile	60	241	200	4.3	29.9
8	1573	North Slope	173	637	554	4.4	31.2
3	1574	Ogden	109	475	388	3.7	28.0
18	1575	Oquirrh-Stansbury	135	430	385	3.9	35.1
28	1576	Panguitch Lake	221	580	531	4.1	41.5
30	1577	Pine Valley	134	683	618	3.7	21.8
25C/26	1578	Plateau, Boulder/Kaiparowits	169	351	311	3.9	54.2
25A	1579	Plateau, Fishlake	103	227	206	3.9	50.0
25B	1580	Plateau, Thousand Lakes	15	38	32	4.0	47.1
14A	1581	San Juan, Abajo	150	484	422	4.3	35.7
9B/9D	1582	South Slope, Bonanza/Vernal	121	263	221	4.4	54.8
9A	1583	South Slope, Yellowstone	104	283	254	4.1	41.1
20	1584	Southwest Desert	27	138	115	4.6	23.2
17B/17C	1585	Wasatch Mtns, Avintaquin/Currant Creek	205	708	589	3.9	34.8
17A	1586	Wasatch Mtns, West	330	1497	1266	3.9	26.0
19C	1587	West Desert, Tintic	47	174	159	4.6	29.8
19A	1588	West Desert, West	27	114	80	4.0	34.1
29	1589	Zion	195	586	503	3.8	38.8
Statewide totals			4093	15825	13502	4.0	31.1

General-season archery\* deer harvest, Utah 2014.

Unit	Hunt number	Hunt name	Buck harvest	Permits	Hunters afield	Mean days hunted	Success rate (%)
22	1500	Beaver	160	553	487	7.1	32.9
1	1501	Box Elder	28	749	297	5.1	9.3
2	1502	Cache	185	1301	949	6.7	19.4
12/16B/16C	1503	Central Mtns, Manti/San Rafael	237	1673	1397	6.6	17.0
16A	1504	Central Mtns, Nebo	89	812	638	7.8	13.9
4/5/6	1505	Chalk Creek/East Canyon/Morgan-South Rich	106	1328	921	6.4	11.5
21A	1506	Fillmore, Oak Creek	6	86	49	7.6	11.5
21B	1507	Fillmore, Pahvant	51	277	215	6.7	23.8
7	1508	Kamas	84	644	495	6.3	16.9
13A	1509	La Sal, La Sal Mtns	105	346	292	6.8	36.1
23	1510	Monroe	101	278	243	8.0	41.6
24	1511	Mt Dutton	29	116	104	7.4	27.9
11	1512	Nine Mile	26	245	185	8.4	14.1
8	1513	North Slope	64	652	487	7.3	13.1
3	1514	Ogden	31	495	338	6.3	9.1
18	1515	Oquirrh-Stansbury	45	454	372	6.5	12.0
28	1516	Panguitch Lake	143	600	557	7.4	25.8
30	1517	Pine Valley	89	708	606	7.0	14.7
25C/26	1518	Plateau, Boulder/Kaiparowits	121	369	317	6.9	38.1
25A	1519	Plateau, Fishlake	59	247	215	7.4	27.5
25B	1520	Plateau, Thousand Lakes	4	40	32	5.8	12.5
14A	1521	San Juan, Abajo	154	485	393	6.0	39.3
9B/9D	1522	South Slope, Bonanza/Vernal	74	322	242	8.0	30.7
9A	1523	South Slope, Yellowstone	51	317	281	7.0	18.1
20	1524	Southwest Desert	27	135	106	7.9	25.0
17B/17C	1525	Wasatch Mtns, Avintaquin/Currant Creek	177	779	649	6.8	27.3
17A	1526	Wasatch Mtns, West	165	1539	1158	6.7	14.3
19C	1527	West Desert, Tintic	21	187	156	7.7	13.4
19A	1528	West Desert, West	4	117	64	6.0	6.7
29	1529	Zion	154	605	506	7.7	30.5
Statewide totals			2590	16459	12751	6.9	20.8

\*Does not include harvest from extended archery season.

Dedicated hunter\* deer harvest, Utah 2014.

Unit	Hunt name	Buck harvest	Permits	Hunters afield	Mean days hunted	Success rate (%)
22	Beaver	135	398	390	9.7	34.5
1	Box Elder	20	36	33	6.2	61.9
2	Cache	59	194	185	10.4	32.0
12/16B/16C	Central Mtns, Manti/San Rafael	232	726	696	10.5	33.3
16A	Central Mtns, Nebo	63	190	179	11.5	35.1
4/5/6	Chalk Creek/East Canyon/Morgan-South Rich	63	214	206	9.3	30.8
21A	Fillmore, Oak Creek	4	18	16	11.7	22.2
21B	Fillmore, Pahvant	52	194	185	9.5	27.9
7	Kamas	17	49	47	8.8	35.5
13A	La Sal, La Sal Mtns	7	73	68	10.9	10.0
23	Monroe	56	133	130	9.0	42.9
24	Mt Dutton	38	86	80	12.8	47.6
11	Nine Mile	24	87	82	13.8	29.4
8	North Slope	11	48	43	10.8	25.9
3	Ogden	16	59	50	8.5	31.3
18	Oquirrh-Stansbury	151	329	313	9.5	48.2
28	Panguitch Lake	82	298	284	11.2	28.8
30	Pine Valley	169	510	492	10.6	34.3
25C/26	Plateau, Boulder/Kaiparowits	107	254	238	10.0	44.9
25A	Plateau, Fishlake	56	155	148	8.9	38.1
25B	Plateau, Thousand Lakes	4	13	12	7.7	33.3
14A	San Juan, Abajo	17	79	76	9.9	22.6
9B/9D	South Slope, Bonanza/Vernal	15	33	30	11.1	50.0
9A	South Slope, Yellowstone	31	85	81	12.6	37.8
20	Southwest Desert	23	93	93	13.5	24.6
17B/17C	Wasatch Mtns, Avintaquin/Currant Creek	156	409	395	10.5	39.4
17A	Wasatch Mtns, West	78	392	365	8.9	21.5
19C	West Desert, Tintic	11	36	34	11.0	31.6
19A	West Desert, West	9	28	26	11.2	33.3
29	Zion	89	218	205	11.0	43.2
Statewide totals		1795	5437	5182	10.3	34.4

\*Dedicated hunters could hunt all 3 general deer seasons. This table summarizes data from all 3 seasons (not including extended archery season).



Extended archery\* deer harvest, Utah 2014.

Unit	Hunt name	Buck harvest	Antlerless harvest	Total harvest	Hunters afield	Mean days hunted	Success rate (%)
1	Box Elder	13	5	18	156	4.9	11.8
5	East Canyon	124	46	170	1558	6.2	10.9
3	Ogden	23	0	23	412	7.6	5.6
9B	South Slope, Vernal	64	18	82	284	10.1	29.0
9A	South Slope, Yellowstone	55	14	69	211	9.3	32.6
17A	Wasatch Mtns, Salt Lake	101	46	147	1169	6.8	12.5
17A	Wasatch Mtns, West	5	0	5	215	4.4	2.1
	Unidentified	27	9	36	225	8.3	16.0
	Statewide totals**	412	138	550	3667	8.0	15.0

\*Does not include dedicated hunters or youth general-season any weapon deer hunters. Success rates were calculated from projected estimates and not raw data.

\*\*Statewide totals for hunters afield do not equal the sum of the columns because hunters could hunt multiple units.

Premium limited-entry and limited-entry buck deer harvest, Utah 2014.

Hunt type	Unit	Hunt number	Hunt name	Buck harvest	Permits	Hunters afield	Mean days hunted	Success rate (%)
Archery	15	1000	Henry Mtns	10	10	10	5.8	100.0
	27	1001	Paunsaugunt	29	33	33	8.1	87.1
	10	1009	Book Cliffs	70	86	86	6.3	81.5
	21	1010	Fillmore, Oak Creek	3	6	6	5.2	50.0
	13	1011	La Sal , Dolores Triangle	2	3	3	3.7	66.7
	14	1012	San Juan, Elk Ridge	11	12	12	5.4	91.7
	9	1013	South Slope, Diamond Mtn	16	18	18	7.1	86.7
	19	1014	West Desert, Vernon	14	38	38	11.0	36.7
Any weapon	15	1003	Henry Mtns	27	28	28	3.4	96.3
	27	1004	Paunsaugunt	72	89	88	5.5	82.1
	10	1015	Book Cliffs, North	172	199	199	4.8	86.5
	10	1016	Book Cliffs, South	53	60	60	3.9	88.3
	21	1017	Fillmore, Oak Creek	12	18	17	5.1	70.6
	13	1018	La Sal , Dolores Triangle	11	12	11	3.6	100.0
	14	1019	San Juan, Elk Ridge	21	30	28	4.3	76.9
	9	1020	South Slope, Diamond Mtn	82	86	85	4.0	96.3
	19	1021	West Desert, Vernon	113	134	134	4.4	84.2
		Statewide Conservation	2	2	2	3.0	100.0	
Muzzleloader	15	1005	Henry Mtns	9	9	9	2.6	100.0
	27	1006	Paunsaugunt	23	28	28	5.4	81.5
	10	1022	Book Cliffs	65	88	87	4.9	74.7
	2	1023	Cache, Crawford Mtn	17	18	18	4.3	94.4
	21	1024	Fillmore, Oak Creek	4	7	7	5.9	57.1
	13	1025	La Sal , Dolores Triangle	4	4	4	3.0	100.0
	14	1026	San Juan, Elk Ridge	12	12	12	3.7	100.0
	9	1027	South Slope, Diamond Mtn	18	20	19	3.3	94.7
	19	1028	West Desert, Vernon	23	37	37	4.9	61.3
Management	15	1007	Henry Mtns	28	30	30	2.7	93.3
	27	1008	Paunsaugunt	12	14	14	2.9	85.7
Statewide totals				1123	1131	935	5.0	83.3

Limited-entry antlerless deer harvest, Utah 2014.

Unit	Hunt number	Hunt name	Antlerless harvest			Permits	Hunters afield	Mean days hunted	Success rate (%)
			Doe	Fawn	Total				
1	2000	Box Elder, West Bear River (early)	14	1	15	40	32	4.0	47.6
1	2001	Box Elder, West Bear River (late)	5	0	5	19	11	3.6	44.4
23	2002	Monroe/Plateau, Sevier Valley	41	3	44	148	111	5.3	39.7
28	2003	Panguitch Lake, Cottonwood	61	6	67	98	86	1.8	78.0
28	2004	Panguitch Lake, Summit	45	1	46	50	49	1.4	94.4
30	2005	Pine Valley, Enterprise	32	3	35	50	46	2.3	76.5
Statewide totals			198	14	212	405	335	3.2	65.3

CWMU buck deer harvest, Utah 2014.

Unit	Hunt number	CWMU	Buck harvest	Permits	Hunters afield	Mean days hunted	Success rate (%)
27	1200	Alton	19	23	20	3.6	93.8
27	1201	Alton (management buck)	5	5	5	3.3	100.0
11	1202	Antelope Creek	3	3	3	6.3	100.0
17	1203	Avintaquin Canyon	1	5	4	5.5	25.0
4	1204	Bally Watts	10	14	14	3.4	71.4
25	1205	Bar J Ranch	7	16	14	3.2	50.0
4	1206	Bastian Ranch	9	10	10	3.6	88.9
16	1207	Bear Mountain	6	6	6	5.0	100.0
3	1208	Bear Springs	9	10	10	4.1	88.9
1	1209	Blind Spring	3	7	6	5.7	50.0
1	1210	Blue Creek	3	5	5	3.4	60.0
1	1211	Blue Spring Hills	6	14	14	5.1	44.4
3	1212	Bluebell	7	10	10	4.6	70.0
25	1213	Boobe Hole	15	19	19	3.4	78.9
1	1214	Bootjack	1	3	3	3.7	33.3
3	1215	Broadmouth	6	11	11	3.8	50.0
17	1216	Buckhorn Ranch	3	5	5	3.8	60.0
16	1217	Castle Valley Outdoors	5	5	5	3.2	100.0
4	1218	Cedar Canyon	10	10	10	5.4	100.0
16	1219	Chrieses Creek	5	9	9	6.8	50.0
1	1220	Clear Valley Ranch	2	6	6	6.3	25.0
3	1221	Coldwater Ranch	9	10	10	3.1	90.0
11	1222	Conover-Jensen	21	25	25	3.9	82.6
1	1223	Cotton Thomas	10	10	10	4.1	100.0
17	1224	Coyote Little Pole	15	20	20	3.9	76.5
17	1225	Deer Creek	2	5	5	9.8	40.0
14	1226	Deer Haven	15	16	15	3.3	100.0
4	1227	Deseret	72	92	91	4.6	79.2
17	1228	Double R Ranch	6	17	17	3.6	37.5
1	1229	Dove Creek	15	16	16	3.6	92.9
4	1230	Durst Mountain	8	14	13	3.7	63.6
6	1231	East Fork Chalk Creek	22	30	30	7.3	72.0
17	1232	Emma Park	13	20	19	4.5	70.6
1	1233	Engineer Springs	0	4	4	4.8	0.0
6	1234	Ensign Ranches	37	40	40	5.5	92.1
4	1235	Folley Ridge	23	29	29	4.2	80.8
1	1236	Fort Ranch	1	2	2	3.5	50.0
1	1237	Golden Spike	5	6	6	1.8	75.0
6	1238	Grass Valley/Clark Canyon	99	125	122	3.7	81.1
25	1239	Grazing Pasture	1	5	5	5.2	20.0
3	1240	Green Canyon	8	10	10	8.7	80.0

CWMU buck deer harvest, Utah 2014 (cont.).

Unit	Hunt number	CWMU	Buck harvest	Permits	Hunters afield	Mean days hunted	Success rate (%)
4	1241	Guildersleeve	17	19	18	4.1	93.3
5	1242	Hardscrabble	6	8	8	4.1	71.4
16	1243	Heartland West	5	6	6	4.0	80.0
18	1244	Heaston East	18	18	18	2.0	100.0
4	1245	Hell Canyon	18	18	18	3.6	100.0
16	1246	Hiawatha	2	7	5	10.3	50.0
1	1247	Indian Creek	10	20	20	4.0	50.0
1	1248	Ingham Peak	24	37	37	3.9	64.0
13	1249	J.B. Ranch	3	6	6	4.5	50.0
5	1250	Jacob's Creek	10	17	17	4.4	58.3
25	1251	Johnson Mountain Ranch	0	4	4	3.3	0.0
1	1252	Junction Valley	44	53	52	4.1	84.8
5	1253	Lazy H Ranch	4	7	7	5.3	57.1
17	1254	Little Red Creek	16	18	18	3.9	88.2
5	1255	Lone Tree Taylor Hollow	30	37	37	4.1	81.3
4	1256	Middle Ridge	15	15	15	2.4	100.0
11	1257	Minnie Maud Ridge	29	40	40	5.7	73.7
21	1258	Missouri Flat	4	10	10	4.7	44.4
17	1259	Moon's Ranch	9	10	10	3.7	88.9
1	1260	Mountain Meadow	10	14	14	3.9	69.2
5	1261	Mountain Top	19	20	20	3.8	94.1
29	1262	Mt Carmel	10	15	15	5.4	66.7
6	1263	Neil Creek	19	20	20	3.9	95.0
30	1264	New Harmony	9	10	10	3.2	90.0
1	1265	North Promontory	4	5	5	5.8	75.0
1	1266	Nucor West	5	5	5	3.0	100.0
16	1267	Oak Ranch	6	14	14	4.3	42.9
16	1268	Old Woman Plateau	3	10	10	4.3	30.0
1	1269	Park Valley	2	3	3	4.5	50.0
1	1270	Park Valley Hereford	36	58	58	3.6	62.2
4	1271	Pine Canyon	16	20	20	5.1	81.3
1	1272	Pocatello Valley	8	10	10	3.4	75.0
11	1273	Preston Nutter Ranch	1	4	4	5.0	33.3
1	1274	Promontory Point	2	2	2	2.5	100.0
1	1275	Rattlesnake Pass	8	19	18	5.8	47.1
13	1276	Redd Ranches	11	19	19	4.2	60.0
11	1277	Roan Cliffs	17	31	31	4.8	55.2
21	1278	Round Valley	—	1	—	—	—
1	1279	Sage Valley Outfitters	0	3	3	3.0	0.0
2/3	1280	Sardine Canyon	6	15	15	4.7	40.0

CWMU buck deer harvest, Utah 2014 (cont.).

Unit	Hunt number	CWMU	Buck harvest	Permits	Hunters afield	Mean days hunted	Success rate (%)
16	1281	Scofield Canyons	8	10	9	5.3	87.5
16	1282	Scofield West	5	13	13	4.8	41.7
3	1283	Sharp Mountain	18	20	20	2.8	87.5
4	1284	Skull Crack	9	9	9	3.3	100.0
18	1285	Skull Valley South	3	4	4	5.0	66.7
16/17	1286	Soldier Summit	12	13	13	4.2	88.9
3	1287	South Canyon	16	19	19	2.9	83.3
14	1288	Spring Creek/Dodge	45	58	58	5.2	77.8
6	1289	State Corner	27	30	30	5.0	88.5
6	1290	Stillman Creek Ranch	22	33	32	3.7	70.4
2	1291	Strawberry Ridge	8	12	12	3.8	66.7
14	1292	Summit Point	11	12	12	6.4	88.9
1	1293	Thatcher Mountain	1	2	2	12.5	50.0
17	1294	Three C	18	20	20	3.7	87.5
5	1295	TJ Cattle Company	5	7	7	4.0	71.4
1	1296	Twin Peaks	21	34	34	7.2	61.3
6	1297	Two Bear	10	20	20	5.0	50.0
17	1298	Wallsburg	0	2	2	30.0	0.0
1	1299	Washakie	11	11	11	1.9	100.0
6	1300	Weber Florence Creek	44	77	77	4.5	57.4
1	1301	West Hills	22	26	26	4.1	83.3
1	1302	Whites Valley	6	6	6	3.4	100.0
4	1303	Wood Canyon	9	9	9	2.3	100.0
4	1304	Woodruff Creek South	16	27	24	3.1	68.2
Statewide totals			1320	1813	1789	4.4	73.8

CWMU antlerless deer harvest, Utah 2014.

Unit	Hunt number	CWMU	Antlerless harvest			Permits	Hunters afield	Mean days hunted	Success rate (%)
			Doe	Fawn	Total				
1	2500	Junction Valley*	16	2	18	10	10	1.0	100.0
Statewide totals			16	2	18	10	10	1.0	100.0

\*Two-doe hunt. Success rates are per hunter.

Free mitigation deer harvest by management unit / subunit, Utah 2014.

Unit	Subunit	Antlerless harvest			Permits	Hunters afield	Success rate* (%)		
		Doe	Fawn	Total					
1	Box Elder	A	Box Elder	71	9	80	221	104	46.7
2	Cache	A	Cache	88	11	99	196	93	56.2
3	Ogden	A	Ogden	20	1	21	67	34	41.7
4	Morgan-South Rich	A	Morgan-South Rich	9	0	9	20	10	62.5
5	East Canyon	A	East Canyon	30	0	30	75	39	50.0
6	Chalk Creek	A	Chalk Creek	36	2	38	107	44	45.2
7	Kamas	A	Kamas	27	0	27	36	17	77.8
8	North Slope	A	Summit	—	—	—	0	—	—
8	North Slope	B	West Daggett	17	0	17	44	13	55.6
8	North Slope	C	Three Corners	2	0	2	7	4	25.0
9	South Slope	A	Yellowstone	79	7	86	301	148	33.3
9	South Slope	B	Vernal	90	5	95	266	124	43.4
9	South Slope	C	Diamond Mtn	—	—	—	0	—	—
9	South Slope	D	Bonanza	2	0	2	5	2	100.0
10	Book Cliffs	A	Book Cliffs	—	—	—	0	—	—
11	Nine Mile	A	Anthro	8	0	8	40	18	30.8
11	Nine Mile	B	Range Creek	9	0	9	21	9	60.0
12	San Rafael	A	San Rafael	51	2	53	115	56	58.3
13	La Sal	A	La Sal Mtn	0	0	0	4	2	0.0
13	La Sal	B	Dolores Triangle	—	—	—	0	—	—
14	San Juan	A	Abajo	32	3	35	48	20	71.4
14	San Juan	B	Elk Ridge	—	—	—	0	—	—
15	Henry Mtns	A	Henry Mtns	—	—	—	0	—	—
16	Central Mtns	A	Nebo	43	3	46	73	37	62.5
16	Central Mtns	B	Manti	122	3	125	262	143	56.3
17	Wasatch Mtns	A	West	83	9	92	198	81	46.0
17	Wasatch Mtns	B	Currant Creek	21	3	24	73	36	37.0
17	Wasatch Mtns	C	Avintaquin	1	0	1	4	4	25.0
18	Oquirrh-Stansbury	A	Oquirrh-Stansbury	12	4	16	58	17	50.0
19	West Desert	A	West Desert	5	0	5	5	3	100.0
19	West Desert	B	Vernon	17	1	18	28	14	81.8
19	West Desert	C	Tintic	26	7	33	100	29	40.0
20	Southwest Desert	A	Southwest Desert	8	0	8	35	11	16.7
21	Fillmore	A	Oak Creek	24	1	25	67	25	66.7
21	Fillmore	B	Pahvant	5	0	5	5	2	100.0
22	Beaver	A	Beaver	46	7	53	142	47	50.0
23	Monroe	A	Monroe	139	14	153	299	111	69.4
24	Mt Dutton	A	Mt Dutton	55	0	55	103	43	65.0

\*Some hunters had multiple permits. Success rates are per hunter.



Free mitigation deer harvest by management unit / subunit, Utah 2014 (cont.).

Unit	Subunit	Antlerless harvest			Permits	Hunters afield	Success rate* (%)
		Doe	Fawn	Total			
25 Plateau	A Fishlake	4	4	8	17	8	50.0
25 Plateau	B Thousand Lakes	8	0	8	48	18	23.1
25 Plateau	C Boulder	108	0	108	283	105	56.9
26 Kaiparowits	A Kaiparowits	5	0	5	15	6	100.0
27 Paunsaugunt	A Paunsaugunt	—	—	—	0	—	—
28 Panguitch Lake	A Panguitch Lake	25	0	25	30	14	83.3
29 Zion	A Zion	14	2	16	25	10	80.0
30 Pine Valley	A Pine Valley	60	1	61	121	57	59.5
Statewide totals		1402	99	1501	3564	1559	51.5

\*Some hunters had multiple permits. Success rates are per hunter.

Fee mitigation deer harvest by management unit / subunit, Utah 2014.

Unit	Subunit	Antlerless harvest			Permits	Hunters afield	Success rate* (%)		
		Doe	Fawn	Total					
1	Box Elder	A	Box Elder	37	0	37	69	63	59.0
2	Cache	A	Cache	73	3	76	105	100	75.4
3	Ogden	A	Ogden	7	0	7	7	7	100.0
4	Morgan-South Rich	A	Morgan-South Rich	9	0	9	15	13	71.4
5	East Canyon	A	East Canyon	13	0	13	21	21	63.6
6	Chalk Creek	A	Chalk Creek	42	0	42	46	41	100.0
7	Kamas	A	Kamas	12	2	14	18	15	88.9
8	North Slope	A	Summit	—	—	—	0	—	—
8	North Slope	B	West Daggett	28	0	28	28	26	100.0
8	North Slope	C	Three Corners	—	—	—	0	—	—
9	South Slope	A	Yellowstone	8	0	8	8	8	100.0
9	South Slope	B	Vernal	13	3	16	22	21	76.9
9	South Slope	C	Diamond Mtn	—	—	—	0	—	—
9	South Slope	D	Bonanza	6	0	6	6	6	100.0
10	Book Cliffs	A	Book Cliffs	5	0	5	5	5	100.0
11	Nine Mile	A	Anthro	—	—	—	0	—	—
11	Nine Mile	B	Range Creek	—	—	—	1	—	—
12	San Rafael	A	San Rafael	16	4	20	24	23	83.3
13	La Sal	A	La Sal Mtn	—	—	—	2	—	—
13	La Sal	B	Dolores Triangle	—	—	—	0	—	—
14	San Juan	A	Abajo	13	0	13	16	14	80.0
14	San Juan	B	Elk Ridge	—	—	—	0	—	—
15	Henry Mtns	A	Henry Mtns	—	—	—	0	—	—
16	Central Mtns	A	Nebo	10	0	10	12	11	77.8
16	Central Mtns	B	Manti	48	6	54	69	62	82.9
17	Wasatch Mtns	A	West	15	2	17	17	16	100.0
17	Wasatch Mtns	B	Currant Creek	10	0	10	10	10	100.0
17	Wasatch Mtns	C	Avintaquin	—	—	—	0	—	—
18	Oquirrh-Stansbury	A	Oquirrh-Stansbury	18	0	18	24	18	77.8
19	West Desert	A	West Desert	—	—	—	0	—	—
19	West Desert	B	Vernon	27	0	27	34	34	80.8
19	West Desert	C	Tintic	3	1	4	8	8	50.0
20	Southwest Desert	A	Southwest Desert	2	0	2	3	2	100.0
21	Fillmore	A	Oak Creek	3	0	3	4	4	75.0
21	Fillmore	B	Pahvant	—	—	—	0	—	—
22	Beaver	A	Beaver	26	0	26	35	33	78.6
23	Monroe	A	Monroe	22	0	22	24	22	100.0
24	Mt Dutton	A	Mt Dutton	18	0	18	25	24	75.0

\*Some hunters had multiple permits. Success rates are per hunter.

Fee mitigation deer harvest by management unit / subunit, Utah 2014 (cont.).

Unit	Subunit	Antlerless harvest			Permits	Hunters afield	Success rate* (%)
		Doe	Fawn	Total			
25 Plateau	A Fishlake	—	—	—	1	—	—
25 Plateau	B Thousand Lakes	—	—	—	0	—	—
25 Plateau	C Boulder	5	0	5	7	7	75.0
26 Kaiparowits	A Kaiparowits	—	—	—	0	—	—
27 Paunsaugunt	A Paunsaugunt	—	—	—	0	—	—
28 Panguitch Lake	A Panguitch Lake	3	1	4	5	5	75.0
29 Zion	A Zion	4	0	4	7	7	50.0
30 Pine Valley	A Pine Valley	29	2	31	41	41	75.0
Statewide totals		525	24	549	719	699	79.5

\*Some hunters had multiple permits. Success rates are per hunter.

Historical statewide mule deer population estimates, Utah 1992–2014.

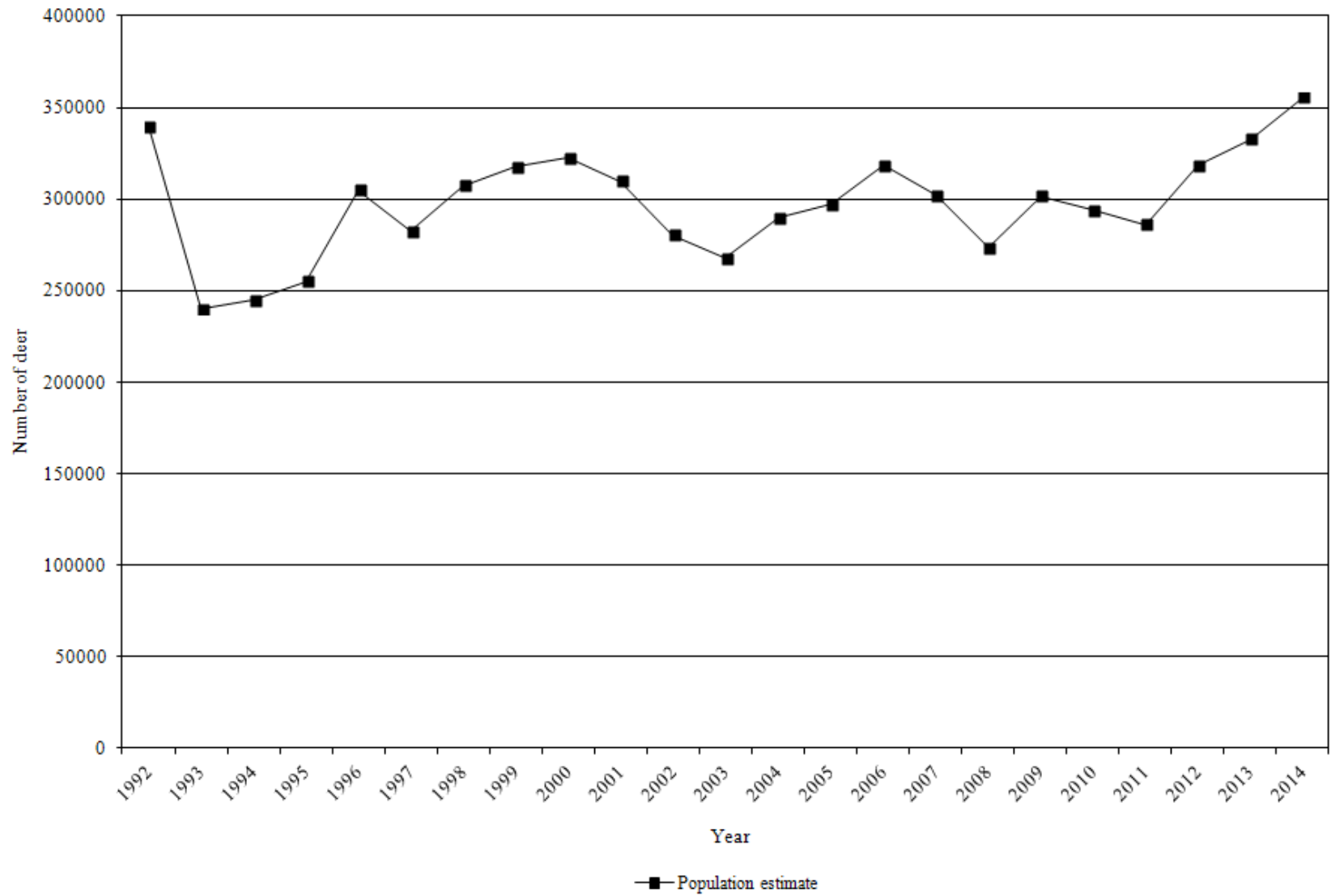

Deer population estimates and objectives by management unit / subunit, Utah 2010–2014.

Unit	Subunit	Current objective	Winter population estimate					
			2010	2011	2012	2013	2014	
1	Box Elder	A Box Elder	20000	17100	15000	13000	11600	11600
2	Cache	A Cache	25000	16500	16000	18500	15300	17300
3	Ogden	A Ogden	11000	9150	7000	7000	8700	8500
4	Morgan-South Rich	A Morgan-South Rich	18000	9900	10000	15250	15300	15500
5	East Canyon	A East Canyon	13500	9100	9100	11200	11100	12400
6	Chalk Creek	A Chalk Creek	10500	8500	8000	9800	12200	15000
7	Kamas	A Kamas	8000	5950	6000	5500	7000	7700
8	North Slope	A North Slope	6200	6200	5700	6200	7400	8300
9	South Slope	A Yellowstone	13000	10000	7000	7200	8700	9800
9	South Slope	BC Diamond Mtn/Vernal	13000	12000	11600	12300	11100	12000
10	Book Cliffs	A Book Cliffs	15000	7000	6200	7300	7850	8600
11	Nine Mile	A Nine Mile	8500	4600	4600	4700	5400	6200
12	San Rafael	A San Rafael	1000	—	—	—	—	—
13	La Sal	A La Sal	18100	6600	7200	8900	9700	9200
14	San Juan	A San Juan	20500	12900	13200	9100	10650	11400
15	Henry Mtns	A Henry Mtns	2000	1200	1400	1900	1800	2200
16	Central Mtns	A Nebo	22600	11800	10500	14000	15900	25100
16	Central Mtns	B Manti	38000	19900	20900	23600	23500	13900
17	Wasatch Mtns	A West	26000	19800	19200	20250	18700	20500
17	Wasatch Mtns	B Currant Creek	15000	10000	9000	12300	14300	16500
17	Wasatch Mtns	C Avintaquin	3200	1700	1500	2300	2500	3500
18	Oquirrh-Stansbury	A Oquirrh-Stansbury	11600	8700	9000	8800	10800	11200
19	West Desert	A West Desert	11200	8800	8900	9000	8900	9000
20	Southwest Desert	A Southwest Desert	3200	1400	1600	1700	2100	3000
21	Fillmore	A Fillmore	12000	9000	9000	9900	10100	10100
22	Beaver	A Beaver	11000	10900	11000	15000	12400	13800
23	Monroe	A Monroe	7500	4800	5200	6800	7800	7200
24	Mt Dutton	A Mt Dutton	2700	1800	1900	2250	2600	2900
25	Plateau	A Plateau	25000	12500	12800	16500	16200	17400
26	Kaiparowits	A Kaiparowits	1000	400	400	400	400	400
27	Paunsaugunt	A Paunsaugunt	5200	4900	5200	5200	5200	5200
28	Panguitch Lake	A Panguitch Lake	8500	8100	8500	9200	11700	11700
29	Zion	A Zion	9000	9900	10500	11000	13000	15000
30	Pine Valley	A Pine Valley	12800	12600	13000	12500	13000	13500
Statewide totals			425400	293700	286100	318550	332900	355600

Average age of harvested buck deer on premium limited-entry units\*, Utah 2005–2014.

Year	Henry Mtns		Paunsaugunt	
	Average age	Percent 5+ years old	Average age	Percent 5+ years old
2005	4.9	63%	4.5	41%
2006	5.2	55%	4.4	43%
2007	5.4	48%	4.6	38%
2008	4.5	38%	4.3	37%
2009	4.9	47%	5.0	50%
2010	4.9	64%	4.6	43%
2011	5.0	63%	5.2	68%
2012	4.9	64%	4.9	62%
2013	6.2	89%	5.3	63%
2014	6.6	63%	4.9	50%
3-yr average (2012–2014)	5.9	72%	5.0	58%

\*Includes CWMU data; does not include management hunts.

Number of buck deer / 100 does for general-season public land management units / subunits,  
Utah 2012–2014.

	Unit	Subunit	Current objective	Postseason estimate			3-year average
				2012	2013	2014	
1	Box Elder	A Box Elder	15–17	15	12	18	15
2	Cache	A Cache	15–17	16	13	19	16
7	Kamas	A Kamas	18–20	28	23	22	24
8	North Slope	A Summit	18–20	*	*	*	*
8	North Slope	BC Three Corners/West Daggett	18–20	16	15	17	16
9	South Slope	A Yellowstone	18–20	20	19	22	20
9	South Slope	B Vernal	15–17	10	13	17	13
11	Nine Mile	A Anthro	18–20	28	20	36	28
11	Nine Mile	B Range Creek	18–20	24	24	25	24
12	San Rafael	A San Rafael	*	*	*	*	*
13	La Sal	A La Sal Mtns	15–17	11	17	14	14
14	San Juan	A Abajo	15–17	14	18	20	17
16	Central Mtns	A Nebo	15–17	14	21	18	18
16	Central Mtns	B Manti	15–17	16	19	23	19
17	Wasatch Mtns	A West	15–17	16	18	19	18
17	Wasatch Mtns	A Salt Lake	15–17	28	28	—	28
17	Wasatch Mtns	B Currant Creek	18–20	18	21	28	22
17	Wasatch Mtns	C Avintaquin	18–20	27	24	27	26
18	Oquirrh-Stansbury	A Oquirrh-Stansbury	15–17	12	20	18	17
19	West Desert	AC West Desert, Other	15–17	*	*	*	*
20	Southwest Desert	A Southwest Desert	18–20	30	29	25	28
21	Fillmore	A Oak Creek	18–20	21	22	24	23
21	Fillmore	B Pahvant	18–20	16	24	20	20
22	Beaver	A Beaver	18–20	16	18	19	18
23	Monroe	A Monroe	15–17	18	23	22	21
24	Mt Dutton	A Mt Dutton	18–20	14	22	23	20
25	Plateau	A Fishlake	18–20	14	19	23	19
25	Plateau	B Thousand Lakes	18–20	17	25	28	23
25	Plateau	C Boulder	15–17	25	16	20	20
26	Kaiparowits	A Kaiparowits	15–17	*	*	*	*
28	Panguitch Lake	A Panguitch Lake	15–17	19	20	19	19
29	Zion	A Zion	18–20	25	24	24	24
30	Pine Valley	A Pine Valley	18–20	24	21	20	22

\*Insufficient data.

Number of buck deer / 100 does for general-season private land management units / subunits, Utah 2012–2014.

Unit	Subunit	Current objective	Postseason estimate			3-year average
			2012	2013	2014	
3 Ogden	A Ogden	18–20	20	19	18	19
4 Morgan-South Rich	A Morgan-South Rich	18–20	40	27	33	33
5 East Canyon	A East Canyon	18–20	27	21	31	26
6 Chalk Creek	A Chalk Creek	18–20	32	33	36	34

Number of buck deer / 100 does for limited-entry management units / subunits, Utah 2012–2014.

Unit	Subunit	Current objective	Postseason estimate			3-year average
			2012	2013	2014	
2 Cache	B Crawford Mtn	25–35	16	23	23	20
9 South Slope	C Diamond Mtn	25–35	37	36	36	36
10 Book Cliffs	AC North	25–35	27	33	39	33
10 Book Cliffs	B South	25–35	37	41	40	39
13 La Sal	B Dolores Triangle	25–35	22	24	19	22
14 San Juan	B Elk Ridge	25–35	24	24	36	28
19 West Desert	B Vernon	25–35	20	21	33	24
21 Fillmore	A Oak Creek	25–35	21	22	24	23

Number of buck deer / 100 does for premium limited-entry management units / subunits, Utah 2012–2014.

Unit	Subunit	Current objective	Postseason estimate			3-year average
			2012	2013	2014	
15 Henry Mtns	A Henry Mtns	40–55	52	55	48	52
27 Paunsaugunt	A Paunsaugunt	40–55	44	42	46	44



Number of fawn deer / 100 does by management unit / subunit, Utah 2005–2014.

Unit	Subunit	Postseason estimate											
		2005	2006	2007	2008	2009	2010	2011	2012	2013	2014		
1	Box Elder	A	Box Elder	80	65	54	62	76	64	70	56	52	63
2	Cache	A	Cache	82	59	89	75	81	81	72	85	58	61
2	Cache	B	Crawford Mtn	77	58	65	74	73	62	72	98	117	69
3	Ogden	A	Ogden	88	95	94	70	95	87	67	78	63	69
4	Morgan-South Rich	A	Morgan-South Rich	70	83	65	82	83	84	61	86	50	67
5	East Canyon	A	East Canyon	65	82	71	81	79	75	61	84	47	64
6	Chalk Creek	A	Chalk Creek	72	77	70	69	68	71	64	73	63	68
7	Kamas	A	Kamas	68	77	80	67	78	76	65	75	64	67
8	North Slope	A	Summit	*	*	*	*	*	*	*	*	*	*
8	North Slope	BC	Three Corners/West Daggett	67	51	65	55	70	81	61	64	63	65
9	South Slope	A	Yellowstone	70	65	66	56	76	66	47	63	67	64
9	South Slope	B	Vernal	64	55	54	66	74	63	61	72	60	78
9	South Slope	C	Diamond Mtn	77	55	52	66	70	79	63	68	70	74
10	Book Cliffs	AC	North	63	62	46	46	49	50	50	52	44	57
10	Book Cliffs	B	South	68	60	40	25	37	46	44	41	39	49
11	Nine Mile	A	Anthro	*	75	58	42	62	47	61	63	73	78
11	Nine Mile	B	Range Creek	74	66	60	46	60	60	65	58	49	60
12	San Rafael	A	San Rafael	*	*	*	*	*	*	*	*	*	*
13	La Sal	A	La Sal Mtns	55	50	47	46	45	40	53	48	53	56
13	La Sal	B	Dolores Triangle	37	47	42	34	50	26	35	65	65	47
14	San Juan	A	Abajo	72	62	63	53	53	52	57	53	62	52
14	San Juan	B	Elk Ridge	53	53	46	33	36	32	33	42	51	38
15	Henry Mtns	A	Henry Mtns	82	91	72	72	71	62	54	74	60	81

\*Insufficient data.

Number of fawn deer / 100 does by management unit / subunit, Utah 2005–2014 (cont.).

Unit	Subunit	Postseason estimate											
		2005	2006	2007	2008	2009	2010	2011	2012	2013	2014		
16	Central Mtns	A	Nebo	64	65	52	39	61	73	52	58	61	57
16	Central Mtns	B	Manti	68	65	55	61	65	73	64	72	65	67
17	Wasatch Mtns	A	West	71	78	82	73	68	79	74	71	76	70
17	Wasatch Mtns	A	Salt Lake	68	68	76	66	62	62	*	66	68	*
17	Wasatch Mtns	B	Currant Creek	74	75	65	53	72	65	52	79	70	81
17	Wasatch Mtns	C	Avintaquin	92	64	54	49	62	69	67	65	65	67
18	Oquirrh-Stansbury	A	Oquirrh-Stansbury	65	76	49	44	63	61	61	54	69	68
19	West Desert	AC	West Desert, Other	57	69	44	67	77	73	60	*	54	*
19	West Desert	B	Vernon	87	60	69	59	66	78	77	61	55	85
20	Southwest Desert	A	Southwest Desert	69	68	43	47	46	41	53	44	48	46
21	Fillmore	A	Oak Creek	65	60	43	56	63	25	44	44	50	62
21	Fillmore	B	Pahvant	53	56	50	50	51	42	57	58	58	65
22	Beaver	A	Beaver	61	62	46	52	62	48	61	57	61	60
23	Monroe	A	Monroe	57	61	57	45	43	38	66	69	70	66
24	Mt Dutton	A	Mt Dutton	61	95	55	51	53	48	64	66	67	56
25	Plateau	A	Fishlake	82	68	51	54	46	42	52	61	70	62
25	Plateau	B	Thousand Lakes	71	81	53	57	42	38	66	42	61	58
25	Plateau	C	Boulder	95	82	55	55	67	61	64	70	57	57
26	Kaiparowits	A	Kaiparowits	*	*	*	*	*	*	*	*	*	*
27	Paunsaugunt	A	Paunsaugunt	72	60	55	49	56	53	63	59	52	64
28	Panguitch Lake	A	Panguitch Lake	59	71	58	61	67	54	57	70	63	58
29	Zion	A	Zion	61	63	53	59	60	63	69	62	59	56
30	Pine Valley	A	Pine Valley	71	70	54	60	55	55	66	60	59	58
Statewide averages				69	66	58	57	63	63	61	65	62	64

\*Insufficient data.

Deer classification data by management unit / subunit, Utah 2005–2014.

Box Elder

Year	Postseason					Spring	
	n	Fawns / 100 does	Fawns / 100 adults	Bucks / 100 does	% bucks ≥ 3 pts.	n	Fawns / 100 adults
2005–06	1113	80	67	19	43	896	65
2006–07	809	65	55	19	43	664	48
2007–08	941	54	45	21	40	453	37
2008–09	1133	62	53	17	63	—	—
2009–10	867	76	64	18	41	—	—
2010–11	774	64	53	21	53	—	—
2011–12	1008	70	58	20	43	—	—
2012–13	1387	56	49	15	30	1086	46
2013–14	776	52	47	12	27	578	44
2014–15	786	63	53	18	30	893	45

Cache

Year	Postseason					Spring	
	n	Fawns / 100 does	Fawns / 100 adults	Bucks / 100 does	% bucks ≥ 3 pts.	n	Fawns / 100 adults
2005–06	1209	82	74	11	36	1027	53
2006–07	532	59	52	14	33	619	47
2007–08	436	89	74	20	25	287	48
2008–09	681	75	68	10	37	—	—
2009–10	641	81	71	14	36	—	—
2010–11	1467	81	66	23	38	465	13
2011–12	914	72	64	12	41	650	59
2012–13	827	85	74	16	48	761	52
2013–14	2666	58	52	13	48	892	55
2014–15	889	61	51	19	46	805	60

Deer classification data by management unit / subunit, Utah 2005–2014 (cont.).

Cache, Crawford Mtn

Year	Postseason					Spring	
	n	Fawns / 100 does	Fawns / 100 adults	Bucks / 100 does	% bucks ≥ 3 pts.	n	Fawns / 100 adults
2005–06	101	77	63	22	60	—	—
2006–07	135	58	52	11	22	—	—
2007–08	213	65	58	13	53	—	—
2008–09	82	74	64	16	43	—	—
2009–10	85	73	63	16	43	—	—
2010–11	138	62	53	17	38	32	7
2011–12	192	72	63	15	40	—	—
2012–13	96	98	85	16	57	95	51
2013–14	125	117	95	23	42	80	95
2014–15	119	69	57	23	64	36	57

Ogden

Year	Postseason					Spring	
	n	Fawns / 100 does	Fawns / 100 adults	Bucks / 100 does	% bucks ≥ 3 pts.	n	Fawns / 100 adults
2005–06	528	88	77	15	38	296	45
2006–07	537	95	83	14	31	338	73
2007–08	406	94	78	20	32	279	42
2008–09	413	70	64	10	36	—	—
2009–10	468	95	78	22	48	—	—
2010–11	847	87	78	12	33	448	15
2011–12	932	67	56	20	57	125	65
2012–13	824	78	65	20	49	642	68
2013–14	641	63	53	19	46	809	77
2014–15	1099	69	59	18	46	587	62

Deer classification data by management unit / subunit, Utah 2005–2014 (cont.).

Morgan-South Rich

Year	Postseason					Spring	
	n	Fawns / 100 does	Fawns / 100 adults	Bucks / 100 does	% bucks ≥ 3 pts.	n	Fawns / 100 adults
2005–06	584	70	46	52	48	565	22
2006–07	424	83	56	46	65	449	53
2007–08	544	65	42	54	51	412	15
2008–09	381	82	61	34	77	—	—
2009–10	424	83	63	32	59	—	—
2010–11	547	84	59	41	46	—	—
2011–12	315	61	44	39	89	489	30
2012–13	1243	86	61	40	50	498	36
2013–14	454	50	40	27	29	780	56
2014–15	915	67	50	33	45	752	57

East Canyon

Year	Postseason					Spring	
	n	Fawns / 100 does	Fawns / 100 adults	Bucks / 100 does	% bucks ≥ 3 pts.	n	Fawns / 100 adults
2005–06	490	65	52	25	43	568	40
2006–07	402	82	64	28	49	412	60
2007–08	470	71	54	31	42	454	13
2008–09	323	81	62	32	71	—	—
2009–10	404	79	62	27	57	—	—
2010–11	633	75	59	26	41	—	—
2011–12	325	61	46	34	89	412	29
2012–13	963	84	66	27	48	496	41
2013–14	519	47	38	21	34	839	60
2014–15	735	64	49	31	48	478	52

Deer classification data by management unit / subunit, Utah 2005–2014 (cont.).

Chalk Creek

Year	Postseason					Spring	
	n	Fawns / 100 does	Fawns / 100 adults	Bucks / 100 does	% bucks ≥ 3 pts.	n	Fawns / 100 adults
2005–06	579	72	56	28	53	536	52
2006–07	618	77	61	25	55	486	56
2007–08	446	70	55	26	49	646	27
2008–09	416	69	52	34	59	—	—
2009–10	727	68	53	28	51	—	—
2010–11	1067	71	53	34	58	—	—
2011–12	886	64	49	32	59	816	45
2012–13	927	73	55	32	57	1022	48
2013–14	798	63	47	33	45	766	52
2014–15	1110	68	50	36	48	919	55

Kamas

Year	Postseason					Spring	
	n	Fawns / 100 does	Fawns / 100 adults	Bucks / 100 does	% bucks ≥ 3 pts.	n	Fawns / 100 adults
2005–06	416	68	56	22	59	363	50
2006–07	397	77	63	22	55	326	57
2007–08	550	80	69	16	30	342	20
2008–09	359	67	57	19	59	—	—
2009–10	619	78	65	21	50	—	—
2010–11	998	76	63	21	47	—	—
2011–12	655	65	55	19	63	637	49
2012–13	829	75	59	28	38	705	54
2013–14	849	64	52	23	42	659	49
2014–15	787	67	55	22	42	756	53

Deer classification data by management unit / subunit, Utah 2005–2014 (cont.).

North Slope, Three Corners/West Daggett

Year	Postseason					Spring	
	n	Fawns / 100 does	Fawns / 100 adults	Bucks / 100 does	% bucks ≥ 3 pts.	n	Fawns / 100 adults
2005–06	525	67	57	17	37	1046	47
2006–07	902	51	44	16	44	989	31
2007–08	721	65	55	19	36	447	40
2008–09	608	55	46	19	44	—	—
2009–10	970	70	59	18	44	—	—
2010–11	1194	81	68	19	38	1439	49
2011–12	965	61	52	18	47	1189	46
2012–13	1017	64	56	16	42	1072	43
2013–14	1031	63	55	15	40	1872	42
2014–15	1147	65	55	17	26	1393	43

South Slope, Yellowstone

Year	Postseason					Spring	
	n	Fawns / 100 does	Fawns / 100 adults	Bucks / 100 does	% bucks ≥ 3 pts.	n	Fawns / 100 adults
2005–06	1124	70	61	14	32	1382	53
2006–07	1449	65	55	17	38	1304	49
2007–08	908	66	57	15	32	1100	25
2008–09	1052	56	49	15	42	—	—
2009–10	1220	76	67	14	42	—	—
2010–11	1508	66	58	14	47	1075	21
2011–12	1106	47	41	14	50	1196	33
2012–13	1056	63	53	20	35	1191	42
2013–14	1222	67	56	19	31	1074	50
2014–15	1242	64	52	22	38	1235	47

Deer classification data by management unit / subunit, Utah 2005–2014 (cont.).

South Slope, Bonanza/Vernal

Year	Postseason					Spring	
	n	Fawns / 100 does	Fawns / 100 adults	Bucks / 100 does	% bucks ≥ 3 pts.	n	Fawns / 100 adults
2005–06	618	64	57	13	20	992	51
2006–07	775	55	48	14	30	849	40
2007–08	603	54	48	12	24	302	41
2008–09	758	66	60	9	43	—	—
2009–10	725	74	67	10	38	—	—
2010–11	770	63	55	15	42	706	47
2011–12	1081	61	55	11	34	820	49
2012–13	892	72	66	10	42	879	36
2013–14	822	60	53	13	36	1309	47
2014–15	1205	78	67	17	33	952	54

South Slope, Diamond Mtn

Year	Postseason					Spring	
	n	Fawns / 100 does	Fawns / 100 adults	Bucks / 100 does	% bucks ≥ 3 pts.	n	Fawns / 100 adults
2005–06	885	77	59	31	48	1198	57
2006–07	795	55	40	37	37	809	38
2007–08	959	52	39	32	50	601	34
2008–09	908	66	46	42	60	—	—
2009–10	996	70	51	37	57	—	—
2010–11	1171	79	57	40	60	1079	44
2011–12	1160	63	45	39	69	1300	41
2012–13	1315	68	50	37	60	1150	38
2013–14	931	70	52	36	54	875	48
2014–15	1053	74	55	36	43	1416	40



Deer classification data by management unit / subunit, Utah 2005–2014 (cont.).

Book Cliffs, North

Year	Postseason					Spring	
	n	Fawns / 100 does	Fawns / 100 adults	Bucks / 100 does	% bucks ≥ 3 pts.	n	Fawns / 100 adults
2005–06	1034	63	46	37	52	1995	43
2006–07	714	62	46	35	47	1673	37
2007–08	1226	46	33	42	52	489	30
2008–09	986	46	31	50	56	—	—
2009–10	1021	49	37	32	69	—	—
2010–11	869	50	38	32	56	830	19
2011–12	1468	50	38	31	53	952	32
2012–13	1120	52	41	27	43	974	29
2013–14	683	44	33	33	53	1150	33
2014–15	1270	57	41	39	45	862	32

Book Cliffs, South

Year	Postseason					Spring	
	n	Fawns / 100 does	Fawns / 100 adults	Bucks / 100 does	% bucks ≥ 3 pts.	n	Fawns / 100 adults
2005–06	623	68	47	47	60	689	40
2006–07	506	60	43	39	43	741	33
2007–08	771	40	28	44	47	664	25
2008–09	622	25	18	38	55	—	—
2009–10	482	37	27	38	74	608	15
2010–11	588	46	32	47	63	488	26
2011–12	508	44	30	49	60	580	28
2012–13	522	41	30	37	47	480	26
2013–14	443	39	28	41	54	448	20
2014–15	601	49	35	40	50	220	26

Deer classification data by management unit / subunit, Utah 2005–2014 (cont.).

Nine Mile, Anthro

Year	Postseason					Spring	
	n	Fawns / 100 does	Fawns / 100 adults	Bucks / 100 does	% bucks ≥ 3 pts.	n	Fawns / 100 adults
2005–06	—	—	—	—	—	47	52
2006–07	70	75	63	19	43	143	43
2007–08	56	58	47	23	57	94	40
2008–09	120	42	35	20	53	—	—
2009–10	214	62	47	34	68	—	—
2010–11	227	47	39	20	44	42	24
2011–12	294	61	48	27	60	132	36
2012–13	224	63	49	28	33	44	57
2013–14	353	73	61	20	42	194	60
2014–15	480	78	57	36	44	—	—

Nine Mile, Range Creek

Year	Postseason					Spring	
	n	Fawns / 100 does	Fawns / 100 adults	Bucks / 100 does	% bucks ≥ 3 pts.	n	Fawns / 100 adults
2005–06	440	74	59	24	58	1207	45
2006–07	587	66	51	31	48	1213	36
2007–08	356	60	47	30	43	1535	29
2008–09	348	46	38	20	69	—	—
2009–10	548	60	49	25	52	1214	27
2010–11	519	60	52	16	37	1127	30
2011–12	684	65	53	22	49	588	32
2012–13	738	58	47	24	41	822	37
2013–14	713	49	40	24	39	726	34
2014–15	726	60	48	25	42	516	40

Deer classification data by management unit / subunit, Utah 2005–2014 (cont.).

La Sal, La Sal Mtns

Year	Postseason					Spring	
	n	Fawns / 100 does	Fawns / 100 adults	Bucks / 100 does	% bucks ≥ 3 pts.	n	Fawns / 100 adults
2005–06	684	55	48	13	46	962	48
2006–07	641	50	43	15	47	867	40
2007–08	680	47	42	13	40	749	33
2008–09	499	46	39	18	43	—	—
2009–10	461	45	38	19	57	936	23
2010–11	511	40	35	15	68	613	30
2011–12	381	53	43	23	44	409	40
2012–13	503	48	43	11	40	601	41
2013–14	598	53	45	17	44	784	41
2014–15	536	56	49	14	62	501	44

La Sal, Dolores Triangle

Year	Postseason					Spring	
	n	Fawns / 100 does	Fawns / 100 adults	Bucks / 100 does	% bucks ≥ 3 pts.	n	Fawns / 100 adults
2005–06	333	37	29	28	61	358	46
2006–07	169	47	40	17	50	250	52
2007–08	203	42	31	35	43	497	43
2008–09	361	34	23	45	69	—	—
2009–10	72	50	36	39	87	153	12
2010–11	335	26	20	35	61	—	—
2011–12	160	35	28	26	62	—	—
2012–13	143	65	53	22	67	243	31
2013–14	227	65	52	24	48	464	52
2014–15	446	47	39	19	—	—	—

Deer classification data by management unit / subunit, Utah 2005–2014 (cont.).

San Juan, Abajo

Year	Postseason					Spring	
	n	Fawns / 100 does	Fawns / 100 adults	Bucks / 100 does	% bucks ≥ 3 pts.	n	Fawns / 100 adults
2005–06	842	72	60	19	37	1121	57
2006–07	1234	62	51	22	34	941	48
2007–08	1419	63	52	23	34	1115	42
2008–09	688	53	43	24	52	—	—
2009–10	803	53	45	19	57	1117	29
2010–11	886	52	45	14	74	800	40
2011–12	681	57	48	19	49	575	45
2012–13	896	53	47	14	33	797	44
2013–14	1498	62	53	18	42	811	51
2014–15	999	52	43	20	41	—	—

San Juan, Elk Ridge

Year	Postseason					Spring	
	n	Fawns / 100 does	Fawns / 100 adults	Bucks / 100 does	% bucks ≥ 3 pts.	n	Fawns / 100 adults
2005–06	364	53	42	28	54	540	38
2006–07	517	53	41	28	44	543	34
2007–08	405	46	35	34	58	565	26
2008–09	209	33	23	44	71	—	—
2009–10	155	36	27	33	77	319	18
2010–11	290	32	23	38	77	333	20
2011–12	231	33	23	42	59	294	21
2012–13	174	42	34	24	80	275	29
2013–14	222	51	41	24	70	412	36
2014–15	174	38	28	36	64	—	—

Deer classification data by management unit / subunit, Utah 2005–2014 (cont.).

Henry Mtns

Year	Postseason					Spring	
	n	Fawns / 100 does	Fawns / 100 adults	Bucks / 100 does	% bucks ≥ 3 pts.	n	Fawns / 100 adults
2005–06	252	82	55	48	54	261	55
2006–07	593	91	66	37	56	197	52
2007–08	278	72	47	54	56	335	41
2008–09	393	72	48	50	60	—	—
2009–10	98	71	42	68	75	396	15
2010–11	451	62	39	59	86	278	24
2011–12	374	54	34	61	78	333	29
2012–13	437	74	49	52	73	363	31
2013–14	495	60	39	55	75	478	34
2014–15	661	81	55	48	68	382	43

Central Mtns, Nebo

Year	Postseason					Spring	
	n	Fawns / 100 does	Fawns / 100 adults	Bucks / 100 does	% bucks ≥ 3 pts.	n	Fawns / 100 adults
2005–06	527	64	56	13	28	—	—
2006–07	789	65	58	12	32	968	36
2007–08	643	52	44	18	44	—	—
2008–09	456	39	32	21	41	—	—
2009–10	871	61	54	15	38	—	—
2010–11	824	73	64	14	36	—	—
2011–12	2022	52	47	10	34	—	—
2012–13	1264	58	51	14	35	—	—
2013–14	612	61	50	21	26	—	—
2014–15	1286	57	49	18	29	—	—

Deer classification data by management unit / subunit, Utah 2005–2014 (cont.).

Central Mtns, Manti (Central Region)

Year	Postseason					Spring	
	n	Fawns / 100 does	Fawns / 100 adults	Bucks / 100 does	% bucks ≥ 3 pts.	n	Fawns / 100 adults
2005–06	1400	60	53	13	28	—	—
2006–07	1047	65	58	12	32	1330	45
2007–08	829	52	45	16	29	—	—
2008–09	1579	67	59	12	34	—	—
2009–10	1398	66	63	6	18	—	—
2010–11	2494	84	75	12	47	275	42
2011–12	1454	70	63	11	36	382	78
2012–13	1206	79	70	13	39	280	53
2013–14	1433	73	63	16	69	232	59
2014–15	1389	73	62	18	34	—	—

Central Mtns, Manti (Southeastern Region)

Year	Postseason					Spring	
	n	Fawns / 100 does	Fawns / 100 adults	Bucks / 100 does	% bucks ≥ 3 pts.	n	Fawns / 100 adults
2005–06	1611	75	64	17	35	3622	52
2006–07	1910	65	55	17	32	3256	42
2007–08	1412	57	49	17	38	3947	33
2008–09	1075	54	46	18	49	—	—
2009–10	1686	64	55	17	41	3328	32
2010–11	2215	61	53	16	46	4122	42
2011–12	1700	58	50	16	45	2066	40
2012–13	1841	68	58	17	35	3161	47
2013–14	1937	60	50	21	25	2296	47
2014–15	2009	62	49	26	35	856	43

Deer classification data by management unit / subunit, Utah 2005–2014 (cont.).

Wasatch Mtns, Salt Lake

Year	Postseason					Spring	
	n	Fawns / 100 does	Fawns / 100 adults	Bucks / 100 does	% bucks ≥ 3 pts.	n	Fawns / 100 adults
2005–06	469	68	50	37	52	—	—
2006–07	282	68	49	38	60	—	—
2007–08	301	76	57	33	51	—	—
2008–09	409	66	48	40	51	—	—
2009–10	190	62	47	32	39	—	—
2010–11	244	62	48	30	58	—	—
2011–12	—	—	—	—	—	—	—
2012–13	500	66	51	28	58	—	—
2013–14	192	68	54	28	33	—	—
2014–15	—	—	—	—	—	—	—

Wasatch Mtns, West

Year	Postseason					Spring	
	n	Fawns / 100 does	Fawns / 100 adults	Bucks / 100 does	% bucks ≥ 3 pts.	n	Fawns / 100 adults
2005–06	1217	71	60	19	38	—	—
2006–07	1467	78	64	21	40	—	—
2007–08	1728	82	70	18	38	—	—
2008–09	1557	73	62	18	44	—	—
2009–10	1674	68	57	19	49	—	—
2010–11	2686	79	66	20	39	680	61
2011–12	2617	74	62	19	49	724	73
2012–13	1524	71	61	16	36	510	68
2013–14	1619	76	65	18	39	367	69
2014–15	1633	70	59	19	39	532	62

Deer classification data by management unit / subunit, Utah 2005–2014 (cont.).

Wasatch Mtns, Currant Creek

Year	Postseason					Spring	
	n	Fawns / 100 does	Fawns / 100 adults	Bucks / 100 does	% bucks ≥ 3 pts.	n	Fawns / 100 adults
2005–06	1137	74	63	18	52	1241	55
2006–07	1493	75	64	17	45	1200	55
2007–08	970	65	56	17	43	1430	28
2008–09	996	53	46	15	56	—	—
2009–10	1191	72	64	12	47	—	—
2010–11	1326	65	53	21	42	1154	20
2011–12	1500	52	45	15	59	1249	37
2012–13	2396	79	67	18	41	1269	47
2013–14	1718	70	58	21	30	2191	45
2014–15	2057	81	63	28	45	1361	56

Wasatch Mtns, Avintaquin

Year	Postseason					Spring	
	n	Fawns / 100 does	Fawns / 100 adults	Bucks / 100 does	% bucks ≥ 3 pts.	n	Fawns / 100 adults
2005–06	156	92	79	16	25	740	39
2006–07	153	64	53	20	41	444	42
2007–08	246	54	44	22	40	807	29
2008–09	388	49	43	14	64	—	—
2009–10	282	62	52	19	55	—	—
2010–11	177	69	55	25	52	1339	28
2011–12	278	67	56	19	43	429	33
2012–13	306	65	52	27	58	883	43
2013–14	264	65	53	24	45	1096	42
2014–15	285	67	53	27	41	720	59



Deer classification data by management unit / subunit, Utah 2005–2014 (cont.).

Oquirrh-Stansbury

Year	Postseason					Spring	
	n	Fawns / 100 does	Fawns / 100 adults	Bucks / 100 does	% bucks ≥ 3 pts.	n	Fawns / 100 adults
2005–06	425	65	57	13	42	—	—
2006–07	302	76	69	10	24	—	—
2007–08	357	49	45	11	21	—	—
2008–09	590	44	39	12	52	—	—
2009–10	577	63	59	8	35	—	—
2010–11	699	61	52	17	45	703	39
2011–12	1072	61	53	15	46	545	46
2012–13	558	54	48	12	37	878	35
2013–14	696	69	58	20	34	789	53
2014–15	702	68	58	18	44	—	—

West Desert, Vernon

Year	Postseason					Spring	
	n	Fawns / 100 does	Fawns / 100 adults	Bucks / 100 does	% bucks ≥ 3 pts.	n	Fawns / 100 adults
2005–06	216	87	73	19	40	—	—
2006–07	218	60	46	30	32	—	—
2007–08	303	69	48	44	54	—	—
2008–09	304	59	43	37	55	—	—
2009–10	400	66	47	41	68	—	—
2010–11	232	78	60	31	32	—	—
2011–12	273	77	64	19	63	—	—
2012–13	327	61	51	20	42	—	—
2013–14	225	55	45	21	52	—	—
2014–15	622	85	64	33	38	—	—

Deer classification data by management unit / subunit, Utah 2005–2014 (cont.).

West Desert, Other

Year	Postseason					Spring	
	n	Fawns / 100 does	Fawns / 100 adults	Bucks / 100 does	% bucks ≥ 3 pts.	n	Fawns / 100 adults
2005–06	162	57	50	15	29	—	—
2006–07	24	69	60	15	50	—	—
2007–08	15	44	36	22	50	—	—
2008–09	50	67	56	19	40	—	—
2009–10	92	77	67	16	57	—	—
2010–11	27	73	69	7	100	—	—
2011–12	169	60	56	6	33	—	—
2012–13	—	—	—	—	—	—	—
2013–14	157	54	43	26	26	—	—
2014–15	—	—	—	—	—	—	—

Southwest Desert

Year	Postseason					Spring	
	n	Fawns / 100 does	Fawns / 100 adults	Bucks / 100 does	% bucks ≥ 3 pts.	n	Fawns / 100 adults
2005–06	432	69	60	15	66	—	—
2006–07	230	68	53	28	52	51	44
2007–08	181	43	33	30	65	—	—
2008–09	52	47	37	27	75	—	—
2009–10	174	46	35	30	80	—	—
2010–11	207	41	34	22	71	—	—
2011–12	206	53	40	32	64	—	—
2012–13	406	44	34	30	61	—	—
2013–14	455	48	37	29	69	—	—
2014–15	744	46	37	25	71	—	—

Deer classification data by management unit / subunit, Utah 2005–2014 (cont.).

Fillmore, Oak Creek

Year	Postseason					Spring	
	n	Fawns / 100 does	Fawns / 100 adults	Bucks / 100 does	% bucks ≥ 3 pts.	n	Fawns / 100 adults
2005–06	214	65	50	31	32	271	45
2006–07	226	60	49	24	52	56	40
2007–08	328	43	37	15	59	—	—
2008–09	183	56	40	41	53	—	—
2009–10	242	63	46	37	84	—	—
2010–11	260	25	18	38	57	—	—
2011–12	380	44	36	21	71	—	—
2012–13	418	44	36	21	61	—	—
2013–14	450	50	41	22	67	—	—
2014–15	386	62	50	24	54	—	—

Fillmore, Pahvant

Year	Postseason					Spring	
	n	Fawns / 100 does	Fawns / 100 adults	Bucks / 100 does	% bucks ≥ 3 pts.	n	Fawns / 100 adults
2005–06	688	53	46	14	46	885	45
2006–07	855	56	50	13	42	686	40
2007–08	605	50	40	24	43	—	—
2008–09	511	50	41	22	51	—	—
2009–10	565	51	44	16	43	—	—
2010–11	803	42	37	15	69	—	—
2011–12	872	57	49	17	52	—	—
2012–13	958	58	50	16	49	—	—
2013–14	833	58	47	24	43	—	—
2014–15	1006	65	55	20	38	—	—

Deer classification data by management unit / subunit, Utah 2005–2014 (cont.).

Beaver

Year	Postseason					Spring	
	n	Fawns / 100 does	Fawns / 100 adults	Bucks / 100 does	% bucks ≥ 3 pts.	n	Fawns / 100 adults
2005–06	964	61	53	15	48	2141	46
2006–07	571	62	53	18	41	57	46
2007–08	1186	46	41	13	36	—	—
2008–09	713	52	44	16	41	—	—
2009–10	837	62	51	22	45	—	—
2010–11	839	48	41	18	62	—	—
2011–12	970	61	53	16	50	—	—
2012–13	646	57	49	16	41	—	—
2013–14	894	61	52	18	35	—	—
2014–15	1047	60	50	19	34	—	—

Monroe

Year	Postseason					Spring	
	n	Fawns / 100 does	Fawns / 100 adults	Bucks / 100 does	% bucks ≥ 3 pts.	n	Fawns / 100 adults
2005–06	782	57	52	9	38	865	42
2006–07	2389	61	54	13	33	695	44
2007–08	414	57	52	10	—	—	—
2008–09	847	45	40	11	25	—	—
2009–10	1070	43	39	11	42	—	—
2010–11	1169	38	34	12	43	977	27
2011–12	1293	66	58	14	44	840	40
2012–13	1443	69	58	18	36	1220	42
2013–14	1930	70	57	23	33	1098	43
2014–15	1863	66	54	22	43	561	39

Deer classification data by management unit / subunit, Utah 2005–2014 (cont.).

Mt Dutton

Year	Postseason					Spring	
	n	Fawns / 100 does	Fawns / 100 adults	Bucks / 100 does	% bucks ≥ 3 pts.	n	Fawns / 100 adults
2005–06	309	61	54	13	35	373	50
2006–07	314	95	79	19	61	546	67
2007–08	300	55	47	18	26	—	—
2008–09	307	51	42	22	49	—	—
2009–10	315	53	44	19	46	—	—
2010–11	311	48	43	13	56	—	—
2011–12	349	64	54	18	54	—	—
2012–13	695	66	58	14	36	—	—
2013–14	631	67	55	22	43	—	—
2014–15	875	56	46	23	51	—	—

Plateau, Fishlake

Year	Postseason					Spring	
	n	Fawns / 100 does	Fawns / 100 adults	Bucks / 100 does	% bucks ≥ 3 pts.	n	Fawns / 100 adults
2005–06	729	82	70	18	31	1249	63
2006–07	2880	68	61	13	29	826	53
2007–08	457	51	43	17	—	—	—
2008–09	997	54	45	20	41	—	—
2009–10	592	46	41	12	61	—	—
2010–11	715	42	37	12	60	—	—
2011–12	612	52	44	19	55	—	—
2012–13	1118	61	53	14	43	—	—
2013–14	846	70	59	19	43	—	—
2014–15	913	62	51	23	51	—	—

Deer classification data by management unit / subunit, Utah 2005–2014 (cont.).

Plateau, Thousand Lakes

Year	Postseason					Spring	
	n	Fawns / 100 does	Fawns / 100 adults	Bucks / 100 does	% bucks ≥ 3 pts.	n	Fawns / 100 adults
2005–06	181	71	63	13	31	290	60
2006–07	105	81	67	21	18	301	50
2007–08	195	53	44	19	—	—	—
2008–09	145	57	48	18	40	—	—
2009–10	221	42	36	17	46	—	—
2010–11	291	38	32	20	54	—	—
2011–12	346	66	52	27	65	—	—
2012–13	282	42	36	17	50	—	—
2013–14	427	61	49	25	47	—	—
2014–15	672	58	45	28	55	—	—

Plateau, Boulder

Year	Postseason					Spring	
	n	Fawns / 100 does	Fawns / 100 adults	Bucks / 100 does	% bucks ≥ 3 pts.	n	Fawns / 100 adults
2005–06	504	95	79	20	40	1442	67
2006–07	524	82	64	28	54	1189	59
2007–08	430	55	50	10	—	—	—
2008–09	449	55	48	16	26	—	—
2009–10	612	67	58	15	32	—	—
2010–11	777	61	54	14	47	—	—
2011–12	911	64	55	16	41	—	—
2012–13	472	70	56	25	40	—	—
2013–14	729	57	49	16	29	—	—
2014–15	1138	57	48	20	45	—	—

Deer classification data by management unit / subunit, Utah 2005–2014 (cont.).

Paunsaugunt

Year	Postseason					Spring	
	n	Fawns / 100 does	Fawns / 100 adults	Bucks / 100 does	% bucks ≥ 3 pts.	n	Fawns / 100 adults
2005–06	434	72	49	46	63	642	48
2006–07	373	60	41	48	56	391	49
2007–08	399	55	35	59	54	—	—
2008–09	314	49	32	55	77	—	—
2009–10	617	56	37	51	59	—	—
2010–11	547	53	36	47	75	—	—
2011–12	587	63	43	47	70	—	—
2012–13	605	59	41	44	54	—	—
2013–14	758	52	37	42	64	—	—
2014–15	757	64	44	46	55	—	—

Panguitch Lake

Year	Postseason					Spring	
	n	Fawns / 100 does	Fawns / 100 adults	Bucks / 100 does	% bucks ≥ 3 pts.	n	Fawns / 100 adults
2005–06	602	59	47	25	31	2009	58
2006–07	957	71	61	15	30	1469	53
2007–08	828	58	47	24	35	—	—
2008–09	987	61	51	19	47	—	—
2009–10	536	67	58	16	46	—	—
2010–11	986	54	46	17	51	—	—
2011–12	1401	57	48	18	48	—	—
2012–13	1613	70	59	19	35	—	—
2013–14	2455	63	53	20	38	—	—
2014–15	1826	58	49	19	42	—	—

Deer classification data by management unit / subunit, Utah 2005–2014 (cont.).

Zion

Year	Postseason					Spring	
	n	Fawns / 100 does	Fawns / 100 adults	Bucks / 100 does	% bucks ≥ 3 pts.	n	Fawns / 100 adults
2005–06	781	61	50	23	41	1064	46
2006–07	668	63	53	21	57	388	41
2007–08	582	53	42	25	45	—	—
2008–09	638	59	47	26	40	—	—
2009–10	500	60	48	23	59	—	—
2010–11	1098	63	51	24	50	—	—
2011–12	1069	69	56	23	47	—	—
2012–13	1400	62	50	25	43	—	—
2013–14	1297	59	47	24	40	—	—
2014–15	1734	56	46	24	55	—	—

Pine Valley

Year	Postseason					Spring	
	n	Fawns / 100 does	Fawns / 100 adults	Bucks / 100 does	% bucks ≥ 3 pts.	n	Fawns / 100 adults
2005–06	707	71	59	20	37	1074	54
2006–07	1534	70	59	19	40	1740	55
2007–08	936	54	45	20	39	—	—
2008–09	1691	60	50	21	48	—	—
2009–10	2029	55	45	22	50	—	—
2010–11	1489	55	48	16	53	1358	45
2011–12	1849	66	57	18	39	1226	52
2012–13	2096	60	48	24	47	1521	47
2013–14	2460	59	49	21	42	1762	49
2014–15	1967	58	48	20	49	—	—



# ELK



Statewide trends of elk harvest statistics, Utah 1931–2014.

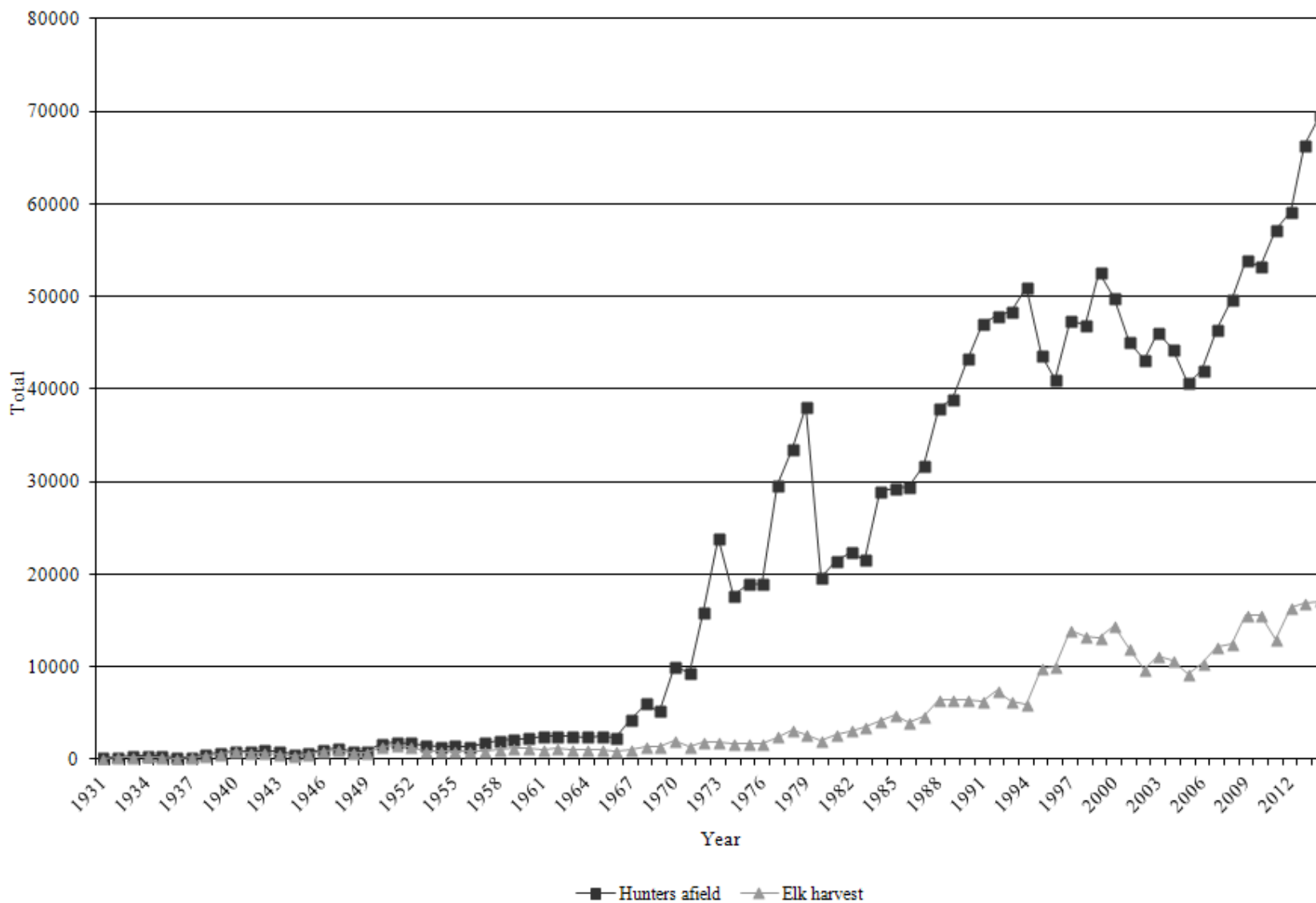

Statewide elk harvest statistics, Utah 1931–1970.

Year	Permits issued				Hunters afield	Harvest					Success rate (%)
	Bull	Cow	Hunter's choice	Total		Bull	Cow	Calf	Hunter's choice	Total	
1931	184	—	75	259	256	99	—	—	26	125	49
1932	191	—	58	249	246	140	—	—	49	189	77
1933	201	—	150	351	346	162	2	—	71	235	68
1934	143	—	281	424	418	179	44	—	96	292	70
1935	60	—	297	357	352	146	37	—	22	205	58
1936	60	—	160	220	217	92	49	—	12	153	70
1937	151	53	47	251	248	119	69	—	—	188	76
1938	193	172	150	515	508	186	195	—	49	430	85
1939	328	408	—	736	726	261	380	—	—	641	88
1940	522	406	—	928	916	455	383	—	—	838	91
1941	419	378	74	871	860	390	391	—	—	781	91
1942	426	394	146	966	954	374	385	—	—	759	80
1943	429	291	112	832	821	303	261	—	—	564	69
1944	262	123	195	580	572	172	90	—	170	432	76
1945	335	145	220	700	691	312	250	—	—	562	81
1946	395	215	450	1060	1031	483	362	—	—	845	82
1947	260	125	850	1235	1208	502	563	—	—	1065	88
1948	25	10	875	910	902	307	481	—	—	788	87
1949	175	95	655	925	914	374	343	—	—	717	78
1950	305	70	1305	1680	1669	754	649	—	—	1403	84
1951	350	136	1335	1821	1807	803	704	—	—	1507	83
1952	310	120	1330	1760	1750	641	682	—	—	1323	76
1953	210	115	1172	1497	1491	471	496	—	—	967	65
1954	190	—	1160	1350	1332	423	425	—	—	848	64
1955	281	—	1192	1473	1461	413	345	92	—	850	58
1956	357	—	1063	1420	1407	434	298	85	—	817	58
1957	513	—	1299	1812	1768	487	356	89	—	932	53
1958	580	—	1460	2040	2019	563	416	96	—	1075	53
1959	680	10	1493	2183	2176	638	462	120	—	1220	56
1960	830	—	1451	2281	2253	649	423	101	—	1173	52
1961	1020	—	1550	2570	2526	643	393	82	—	1118	44
1962	1130	—	1392	2522	2478	697	383	93	—	1173	47
1963	1191	—	1373	2564	2519	647	338	60	—	1045	41
1964	1228	—	1233	2461	2418	632	334	67	—	1033	43
1965	1386	—	1119	2505	2480	678	271	48	—	997	40
1966	1545	—	798	2343	2302	657	226	27	—	910	40
1967	4195	—	260	4455	4278	964	52	13	—	1029	24
1968	6086	—	176	6262	6036	1286	49	17	—	1352	22
1969	5005	—	457	5462	5215	1173	149	19	—	1341	26
1970	9639	—	715	10354	10008	1762	203	30	—	1995	20

Statewide elk harvest statistics, Utah 1971–2014.

Year	General-season harvest			Restricted harvest			Total harvest		
	Bulls	Antlerless	Hunters afield	Bulls	Antlerless	Hunters afield	Bulls	Antlerless	Hunters afield
1971	1443	—	9371	—	—	—	1443	—	9371
1972	1896	—	15929	—	—	—	1896	—	15929
1973	1919	—	23895	—	—	—	1919	—	23895
1974	1675	—	17652	—	—	—	1675	—	17652
1975	1747	—	18904	—	—	—	1747	—	18904
1976	1750	4	19021	—	—	—	1750	4	19021
1977	2426	16	29573	—	—	—	2426	16	29573
1978	3091	17	33544	—	—	—	3091	17	33544
1979	2610	20	38069	—	—	—	2610	20	38069
1980	2051	25	19621	—	—	—	2051	25	19621
1981	2725	22	21425	—	—	—	2725	22	21425
1982	3069	24	22342	—	—	—	3069	24	22342
1983	3537	24	21659	—	—	—	3537	24	21659
1984	4115	34	29008	—	—	—	4115	34	29008
1985	4785	42	29287	—	—	—	4785	42	29287
1986	4001	31	29483	—	—	—	4001	31	29483
1987	4629	20	31758	—	—	—	4629	20	31758
1988	6434	45	37930	—	—	—	6434	45	37930
1989	6422	22	38861	—	—	—	6422	22	38861
1990	6405	31	43263	—	—	—	6405	31	43263
1991	6199	71	47082	—	—	—	6199	71	47082
1992	7341	104	47924	—	—	—	7341	104	47924
1993	6066	192	48372	—	—	—	6066	192	48372
1994	5902	101	50976	—	—	—	5902	101	50976
1995	4084	488	34928	1241	3987	8670	5325	4475	43598
1996	4699	761	34207	677	3916	6867	5376	4677	41074
1997	5268	565	33696	1212	6920	13674	6480	7485	47370
1998	3944	518	33014	1311	7550	13847	5255	8068	46861
1999	5044	462	36725	1156	6526	15912	6200	6988	52637
2000	5515	664	34347	1057	7251	15558	6572	7915	49905
2001*	4136	531	31195	872	6502	13981	5008	7033	45176
2002*	3212	533	29822	1177	4851	13342	4389	5384	43164
2003	3785	561	31496	1250	5596	14602	5035	6157	46098
2004	3729	387	31624	1677	4946	12627	5406	5333	44251
2005	3267	332	29751	1768	3876	10864	5035	4208	40615
2006	4176	432	31656	2062	3668	10319	6238	4100	41975
2007	4282	660	32884	2267	4958	13558	6549	5618	46442
2008	3818	654	33388	2399	5575	16354	6217	6229	49742

\*In 2001 and 2002, hunters afield were estimated. Also in 2001, not all CWMU bull elk hunt data were available.

Statewide elk harvest statistics, Utah 1971–2014 (cont.).

Year	General-season harvest			Restricted harvest			Total harvest		
	Bulls	Antlerless	Hunters afield	Bulls	Antlerless	Hunters afield	Bulls	Antlerless	Hunters afield
2008	3818	654	33388	2399	5575	16354	6217	6229	49742
2009	4956	901	36312	2609	7102	17560	7565	8003	53872
2010	4941	722	36562	2761	7156	16726	7702	7878	53288
2011	4207	568	37944	2716	5456	19297	6923	6024	57241
2012	5020	689	36437	2663	7960	22720	7683	8649	59157
2013	5401	576	39583	2730	8172	26791	8131	8748	66374
2014	4910	686	39790	2749	8788	29713	7659	9474	69503

Total bull elk harvest by management unit / subunit, Utah 2005–2014.

	Unit	Subunit	2005	2006	2007	2008	2009	2010	2011	2012	2013	2014
1	Box Elder	A West Box Elder	11	13	17	14	14	25	26	35	26	33
1	Box Elder	B Hansel Mtn	20	28	7	0	30	33	49	39	44	26
2	Cache	A Cache	207	245	198	216	253	281	264	377	337	315
3	Ogden	A Ogden	97	54	128	68	126	174	161	174	186	179
4	Morgan-South Rich	A Morgan-South Rich	302	306	340	276	369	292	299	381	362	355
5	East Canyon	A East Canyon	93	175	217	188	194	245	171	243	213	226
6	Chalk Creek	A Chalk Creek	157	212	208	174	233	250	248	280	308	303
7	Kamas	A Kamas	72	155	203	147	191	191	136	151	129	155
8	North Slope	A Summit	166	150	278	220	266	363	264	335	290	393
8	North Slope	B West Daggett	99	135	189	177	121	197	199	213	218	172
8	North Slope	C Three Corners	39	48	46	43	35	33	30	27	30	27
9	South Slope	A Yellowstone	301	493	395	357	581	345	363	427	453	443
9	South Slope	B Vernal	368	521	454	311	394	423	360	364	431	387
9	South Slope	C Diamond Mtn	93	93	91	87	90	91	85	72	74	71
9	South Slope	D Bonanza	11	20	30	36	61	40	42	49	30	81
10	Book Cliffs	A Book Cliffs	126	148	155	177	298	342	280	250	330	255
11	Nine Mile	A Anthro	18	21	16	22	23	33	12	27	30	32
11	Nine Mile	B Range Creek	146	166	129	122	181	155	174	183	207	208
12	San Rafael	A North	24	28	36	23	16	15	19	10	8	4
12	San Rafael	B South	0	0	4	7	11	0	8	19	7	4
13	La Sal	A La Sal Mtns	106	108	71	132	96	142	168	131	141	169
13	La Sal	B Dolores Triangle	3	6	3	0	2	0	3	0	8	9
14	San Juan	A Montezuma Canyon	—	—	—	—	26	23	24	27	20	11
14	San Juan	B San Juan	70	70	90	90	117	115	102	107	91	97
15	Henry Mtns	A Henry Mtns	0	4	0	4	13	18	4	8	24	4

Total bull elk harvest by management unit / subunit, Utah 2005–2014 (cont.).

Unit	Subunit	2005	2006	2007	2008	2009	2010	2011	2012	2013	2014		
16	Central Mtns	A	Nebo	174	191	173	180	200	188	167	167	180	156
16	Central Mtns	B	Manti	760	892	860	755	856	897	710	821	821	755
17	Wasatch Mtns	A	West	348	417	494	466	553	470	496	553	544	533
17	Wasatch Mtns	B	Currant Creek	129	188	153	189	210	329	237	395	349	326
17	Wasatch Mtns	C	Avintaquin	64	69	81	99	58	72	59	79	104	74
18	Oquirrh-Stansbury	A	Oquirrh-Stansbury	31	44	47	47	58	75	51	60	78	74
19	West Desert	A	Deep Creek	13	18	28	25	35	52	48	36	35	42
19	West Desert	BC	East	14	14	0	8	25	11	17	24	31	46
20	Southwest Desert	A	Southwest Desert	34	44	78	78	135	216	190	228	290	289
21	Fillmore	A	Oak Creek	50	55	41	48	41	67	68	39	72	35
21	Fillmore	B	Pahvant	48	63	86	90	157**	176	137	132	115	101
22	Beaver	A	Beaver	91	139	148	171	153	157	116	114	188	197
23	Monroe	A	Monroe	58	66	85	90	230	180	198	202	249	56
24	Mt Dutton	A	Mt Dutton	66	92	102	102	177	163	169	141	178	149
25	Plateau	A	Fishlake	288	362	451	474	412	366	290	315	367	398
25	Plateau	B	Thousand Lakes	*	*	10	19	4	8	0	4	21	8
25	Plateau	C	Boulder	146	164	207	204	179	205	133	149	172	128
26	Kaiparowits	A	Kaiparowits	—	—	—	—	0	0	8	0	8	14
27	Paunsaugunt	A	Paunsaugunt	18	20	16	22	29	27	52	51	58	51
28	Panguitch Lake	A	Panguitch Lake	47	61	61	60	110	120	124	150	142	126
29	Zion	A	Zion	45	76	65	114	115	87	94	88	112	115
30	Pine Valley	A	Pine Valley	0	33	18	24	18	11	28	8	20	25

\*Harvest is included with Fishlake.

\*\*Includes harvest from Oak Creek South.

Total antlerless\* elk harvest by management unit / subunit, Utah 2005–2014.

Unit	Subunit	2005	2006	2007	2008	2009	2010	2011	2012	2013	2014	
1	Box Elder A	West Box Elder	4	9	6	20	3	33	32	85	55	45
1	Box Elder B	Hansel Mtn	0	0	1	8	12	29	19	27	13	17
2	Cache A	Cache	225	174	331	269	210	350	173	331	276	226
3	Ogden A	Ogden	96	74	197	168	64	104	49	112	74	328
4	Morgan-South Rich A	Morgan-South Rich	426	664	649	366	563	662	451	599	671	491
5	East Canyon A	East Canyon	155	201	372	291	188	236	297	397	342	348
6	Chalk Creek A	Chalk Creek	112	144	175	116	187	296	213	425	484	472
7	Kamas A	Kamas	36	48	32	58	68	127	120	144	149	129
8	North Slope A	Summit	25	23	46	36	28	54	50	46	79	75
8	North Slope B	West Daggett	0	13	50	34	91	79	86	101	124	123
8	North Slope C	Three Corners	25	41	206	159	160	55	30	31	23	17
9	South Slope A	Yellowstone	16	88	198	185	300	372	305	524	594	506
9	South Slope B	Vernal	20	70	257	197	271	276	209	398	279	196
9	South Slope C	Diamond Mtn	15	33	139	168	268	255	147	207	144	80
9	South Slope D	Bonanza	0	23	15	24	0	0	4	4	0	12
10	Book Cliffs A	Book Cliffs	31	60	91	128	113	84	57	99	83	114
11	Nine Mile A	Anthro	25	34	51	83	156	290	117	187	126	76
11	Nine Mile B	Range Creek	78	163	228	186	257	451	100	168	115	131
12	San Rafael A	North	0	7	17	16	14	24	17	2	3	10
12	San Rafael B	South	0	0	0	0	4	0	0	4	0	0
13	La Sal A	La Sal Mtns	128	108	115	198	176	159	159	157	120	188
13	La Sal B	Dolores Triangle	0	0	14	8	17	8	25	24	10	24
14	San Juan A	Montezuma Canyon	—	—	—	—	—	49	112	128	94	33
14	San Juan B	San Juan	140	207	151	212	182	103	104	125	132	174
15	Henry Mtns A	Henry Mtns	3	2	0	11	0	0	2	2	0	9

\*Starting in 2006, data includes mitigation permits.



Total antlerless\* elk harvest by management unit / subunit, Utah 2005–2014 (cont.).

Unit	Subunit	2005	2006	2007	2008	2009	2010	2011	2012	2013	2014	
16	Central Mtns A	Nebo	97	162	220	128	186	156	81	74	145	137
16	Central Mtns B	Manti	446	673	663	705	700	809	615	1366	1232	1407
17	Wasatch Mtns A	West	251	238	507	842	882	408	600	789	674	638
17	Wasatch Mtns B	Currant Creek	83	179	156	352	436	597	482	968	1008	844
17	Wasatch Mtns C	Avintaquin	49	65	59	110	175	204	173	232	191	182
18	Oquirrh-Stansbury A	Oquirrh-Stansbury	51	87	56	42	59	72	50	67	70	63
19	West Desert A	Deep Creek	24	28	23	13	10	25	8	9	9	14
19	West Desert BC	East	0	8	0	13	30	5	3	6	14	7
20	Southwest Desert A	Southwest Desert	195	102	98	141	177	135	119	75	162	337
21	Fillmore A	Oak Creek	14	33	60	45	56	29	39	57	4	9
21	Fillmore B	Pahvant	98	38	11	180	167	126	122	105	87	120
22	Beaver A	Beaver	36	83	66	64	122	119	121	122	80	124
23	Monroe A	Monroe	29	12	0	5	17	22	29	65	200	243
24	Mt Dutton A	Mt Dutton	125	51	23	71	123	289	110	120	180	239
25	Plateau A	Fishlake	0	0	255	392	1122	477	328	42	312	529
25	Plateau B	Thousand Lakes	0	0	0	0	4	2	2	0	0	12
25	Plateau C	Boulder	166	48	27	79	237	218	190	133	229	446
26	Kaiparowits A	Kaiparowits	—	—	—	—	—	0	0	0	0	4
27	Paunsaugunt A	Paunsaugunt	0	4	0	0	0	1	5	30	38	35
28	Panguitch Lake A	Panguitch Lake	37	63	27	39	75	22	17	20	68	115
29	Zion A	Zion	17	33	21	56	60	67	50	40	50	89
30	Pine Valley A	Pine Valley	3	4	2	8	12	2	5	2	3	15

\*Starting in 2006, data includes mitigation permits.

Total bull elk hunters by management unit / subunit, Utah 2005–2014.

	Unit	Subunit	2005	2006	2007	2008	2009	2010	2011	2012	2013	2014
1	Box Elder	A West Box Elder	15	18	19	21	28	74	64	87	76	105
1	Box Elder	B Hansel Mtn	63	88	113	89	106	214	324	124	215	219
2	Cache	A Cache	1298	1639	1541	1894	1706	1999	1945	2387	2293	2241
3	Ogden	A Ogden	871	653	871	1010	834	1203	1234	719	645	876
4	Morgan-South Rich	A Morgan-South Rich	1231	1334	1543	1386	1478	1009	1199	1017	1008	1125
5	East Canyon	A East Canyon	745	1077	1087	1190	1257	1615	1871	1760	1631	1759
6	Chalk Creek	A Chalk Creek	864	905	1118	949	1061	823	1025	830	879	984
7	Kamas	A Kamas	1377	1566	2423	2319	2310	2006	2313	1742	1599	1462
8	North Slope	A Summit	1998	1850	2505	2654	2489	2912	2478	2445	2226	2673
8	North Slope	B West Daggett	1489	1206	1313	1276	1349	1487	1492	1738	1428	1374
8	North Slope	C Three Corners	49	60	56	53	51	48	46	45	41	44
9	South Slope	A Yellowstone	2757	2893	2694	2382	2915	2273	2618	2764	3201	3243
9	South Slope	B Vernal	3189	3635	3347	2864	3261	3453	3022	2857	2958	2715
9	South Slope	C Diamond Mtn	117	127	127	125	132	119	107	92	89	85
9	South Slope	D Bonanza	89	103	89	126	178	130	210	394	285	473
10	Book Cliffs	A Book Cliffs	153	180	194	218	599	816	754	789	978	918
11	Nine Mile	A Anthro	22	26	26	29	196	166	121	132	132	151
11	Nine Mile	B Range Creek	703	645	477	483	530	528	645	865	703	805
12	San Rafael	A North	237	205	167	137	129	119	197	86	102	63
12	San Rafael	B South	0	56	23	56	33	56	107	79	89	88
13	La Sal	A La Sal Mtns	447	550	240	500	454	661	707	742	864	853
13	La Sal	B Dolores Triangle	3	6	3	0	19	43	56	22	17	31
14	San Juan	A Montezuma Canyon	—	—	—	—	—	202	147	123	148	97
14	San Juan	B San Juan	82	91	98	127	635	395	386	413	394	334
15	Henry Mtns	A Henry Mtns	64	90	55	49	133	145	110	76	62	68

Total bull elk hunters by management unit / subunit, Utah 2005–2014 (cont.).

Unit	Subunit	2005	2006	2007	2008	2009	2010	2011	2012	2013	2014
16	Central Mtns A Nebo	1149	1109	1069	1141	960	1124	1093	977	1036	1009
16	Central Mtns B Manti	5074	5396	5253	4633	4657	4596	4830	4657	4880	4647
17	Wasatch Mtns A West	3188	3472	3564	4400	3988	3297	4303	3863	3993	4115
17	Wasatch Mtns B Currant Creek	1127	1358	1310	1728	1252	2681	2376	2728	2920	3231
17	Wasatch Mtns C Avintaquin	312	242	287	508	216	613	570	705	704	732
18	Oquirrh-Stansbury A Oquirrh-Stansbury	31	44	51	53	255	260	273	283	376	302
19	West Desert A Deep Creek	16	20	30	36	84	163	167	149	116	213
19	West Desert BC East	96	148	161	134	328	160	341	316	289	316
20	Southwest Desert A Southwest Desert	42	49	58	98	784	751	724	861	909	1082
21	Fillmore A Oak Creek	421	300	234	185	342	353	386	372	846	233
21	Fillmore B Pahvant	54	76	90	115	844	731	657	604	536	449
22	Beaver A Beaver	890	934	971	1087	928	1013	1045	908	1607	1309
23	Monroe A Monroe	63	75	79	117	1071	782	1072	1163	1294	485
24	Mt Dutton A Mt Dutton	97	117	138	149	491	657	544	544	489	681
25	Plateau A Fishlake	1529	1576	2163	2395	1770	2179	2029	1631	1591	1805
25	Plateau B Thousand Lakes	*	*	53	146	64	128	150	70	95	102
25	Plateau C Boulder	918	813	985	837	860	961	810	732	779	874
26	Kaiparowits A Kaiparowits	—	—	—	—	27	36	57	32	20	71
27	Paunsaugunt A Paunsaugunt	29	33	39	36	94	163	198	260	218	213
28	Panguitch Lake A Panguitch Lake	63	75	95	103	972	635	782	874	896	888
29	Zion A Zion	934	967	691	755	738	755	755	704	767	781
30	Pine Valley A Pine Valley	0	429	140	186	165	220	261	163	240	251

\*Hunters afield is included with Fishlake.

Total antlerless\* elk hunters by management unit / subunit, Utah 2005–2014.

	Unit	Subunit	2005	2006	2007	2008	2009	2010	2011	2012	2013	2014
1	Box Elder	A West Box Elder	4	10	6	51	44	50	78	143	200	213
1	Box Elder	B Hansel Mtn	5	2	5	16	15	43	33	55	61	46
2	Cache	A Cache	420	488	650	462	435	497	494	630	664	517
3	Ogden	A Ogden	209	263	313	392	237	138	139	176	159	848
4	Morgan-South Rich	A Morgan-South Rich	594	932	951	725	776	850	836	987	1108	1088
5	East Canyon	A East Canyon	230	383	617	566	331	332	708	917	881	919
6	Chalk Creek	A Chalk Creek	326	382	368	338	382	431	625	925	1038	1234
7	Kamas	A Kamas	97	92	118	112	129	172	434	401	411	375
8	North Slope	A Summit	33	42	59	29	28	58	90	74	99	138
8	North Slope	B West Daggett	0	8	121	117	165	149	151	223	274	262
8	North Slope	C Three Corners	33	51	323	344	332	154	106	85	68	82
9	South Slope	A Yellowstone	0	160	345	545	719	674	1028	1730	2496	2687
9	South Slope	B Vernal	0	68	658	635	539	617	618	980	973	909
9	South Slope	C Diamond Mtn	60	91	373	370	453	424	294	362	361	174
9	South Slope	D Bonanza	0	23	19	24	0	0	0	0	1	2
10	Book Cliffs	A Book Cliffs	71	90	167	221	197	122	89	160	154	151
11	Nine Mile	A Anthro	30	58	90	231	437	473	378	751	625	406
11	Nine Mile	B Range Creek	342	667	762	774	550	803	570	470	525	530
12	San Rafael	A North	0	19	28	22	28	42	78	34	33	65
12	San Rafael	B South	0	0	0	0	0	0	0	0	0	0
13	La Sal	A La Sal Mtns	238	192	195	303	249	266	261	261	204	246
13	La Sal	B Dolores Triangle	0	0	18	18	18	16	37	50	42	48
14	San Juan	A Montezuma Canyon	—	—	—	—	—	94	246	314	256	171
14	San Juan	B San Juan	249	363	365	450	369	227	191	276	259	352
15	Henry Mtns	A Henry Mtns	14	10	7	10	5	1	12	9	6	47

\*Starting in 2006, data includes mitigation permits.

Total antlerless\* elk hunters by management unit / subunit, Utah 2005–2014 (cont.).

Unit	Subunit	2005	2006	2007	2008	2009	2010	2011	2012	2013	2014
16	Central Mtns A Nebo	226	305	305	326	319	189	196	121	225	265
16	Central Mtns B Manti	754	1051	1212	1259	1151	1195	1299	2498	3010	3198
17	Wasatch Mtns A West	335	278	667	1297	1244	552	1504	1526	1548	2020
17	Wasatch Mtns B Currant Creek	86	198	181	630	682	772	1166	1988	3090	3727
17	Wasatch Mtns C Avintaquin	94	159	155	302	379	383	667	1034	902	896
18	Oquirrh-Stansbury A Oquirrh-Stansbury	53	120	109	66	78	83	88	76	99	76
19	West Desert A Deep Creek	47	36	43	28	21	21	16	12	17	19
19	West Desert BC East	0	0	2	13	14	18	15	11	18	16
20	Southwest Desert A Southwest Desert	482	150	195	286	201	183	161	103	181	426
21	Fillmore A Oak Creek	28	60	121	75	98	41	60	127	13	23
21	Fillmore B Pahvant	167	84	26	437	258	245	205	191	199	177
22	Beaver A Beaver	0	115	185	143	165	161	263	216	262	238
23	Monroe A Monroe	47	20	2	10	31	40	58	61	286	329
24	Mt Dutton A Mt Dutton	647	289	148	189	251	472	387	309	492	616
25	Plateau A Fishlake	0	2	393	532	1596	836	870	40	582	888
25	Plateau B Thousand Lakes	0	**	2	0	5	9	10	6	11	20
25	Plateau C Boulder	462	54	21	215	451	597	628	317	716	974
26	Kaiparowits A Kaiparowits	—	—	—	—	0	0	0	0	0	0
27	Paunsaugunt A Paunsaugunt	9	10	1	0	0	9	20	53	76	99
28	Panguitch Lake A Panguitch Lake	149	158	79	96	104	3	5	29	134	146
29	Zion A Zion	38	88	82	304	327	305	137	127	163	206
30	Pine Valley A Pine Valley	15	15	19	13	17	9	26	20	27	34

\*Starting in 2006, data includes mitigation permits.

\*\*Hunters afield is included with Fishlake.

Total elk harvest by management unit, Utah 2014.

Unit	Bull harvest	Antlerless harvest	Total harvest	Hunters afield	Mean days hunted	Success rate (%)
1 Box Elder	59	62	121	583	4.8	20.4
2 Cache	315	226	541	2758	5.5	19.6
3 Ogden	179	328	507	1724	4.5	29.2
4 Morgan-South Rich	355	491	846	2213	4.1	38.0
5 East Canyon	226	348	574	2678	5.1	21.3
6 Chalk Creek	303	472	775	2218	4.0	34.6
7 Kamas	155	129	284	1837	5.3	15.5
8 North Slope	592	215	807	4573	5.3	17.6
9 South Slope	982	794	1776	10288	5.4	17.2
10 Book Cliffs	255	114	369	1069	5.1	34.5
11 Nine Mile	240	207	447	1892	4.6	23.6
12 San Rafael	8	10	18	216	5.4	8.3
13 La Sal	178	212	390	1178	5.4	33.0
14 San Juan	108	207	315	954	6.0	32.8
15 Henry Mtns	4	9	13	115	5.7	11.3
16 Central Mtns	911	1544	2454	9119	5.2	26.9
17 Wasatch Mtns	934	1664	2597	14722	5.2	17.6
18 Oquirrh-Stansbury	74	63	137	378	4.3	36.2
19 West Desert	88	21	109	564	5.4	19.2
20 Southwest Desert	289	337	626	1508	5.0	41.3
21 Fillmore	136	129	265	882	5.4	30.1
22 Beaver	197	124	321	1547	5.2	20.5
23 Monroe	56	243	299	814	4.8	36.6
24 Mt Dutton	149	239	388	1297	4.6	29.8
25 Plateau	534	987	1521	4663	5.1	32.6
26 Kaiparowits	14	4	18	71	5.8	25.4
27 Paunsaugunt	51	35	86	312	5.1	27.6
28 Panguitch Lake	126	115	241	1034	5.5	23.3
29 Zion	115	89	204	987	5.8	20.7
30 Pine Valley	25	15	40	285	5.0	14.1
Unidentified	2	42	44	63	6.5	69.8
Statewide totals*	7659	9474	17133	69503	5.3	24.5

\*Statewide totals for hunters afield do not equal the sum of the columns because hunters could hunt multiple units.

General-season any weapon spike bull elk harvest by management unit / subunit, Utah 2014.

Unit	Subunit	Bull harvest	Hunters afield	Mean days hunted	Success rate (%)	
1	Box Elder	A Grouse Creek	0	40	4.2	0.0
2	Cache	A Cache	86	883	5.1	9.9
10	Book Cliffs	A Book Cliffs	85	617	5.1	13.8
11	Nine Mile	A Anthro	12	79	4.4	15.0
12	San Rafael	B South	0	59	4.0	0.0
13	La Sal	A La Sal Mtns	43	423	5.2	10.3
13	La Sal	B Dolores Triangle	4	16	4.0	25.0
14	San Juan	B San Juan	27	139	4.9	20.0
16	Central Mtns	A Nebo	82	522	4.6	15.9
16	Central Mtns	B Manti	311	2600	4.7	12.2
17	Wasatch Mtns	A West	117	1346	4.9	8.8
17	Wasatch Mtns	B Currant Creek	214	2276	4.9	9.6
17	Wasatch Mtns	C Avintaquin	35	447	4.1	8.0
18	Oquirrh-Stansbury	A Oquirrh-Stansbury	19	142	3.9	13.9
19	West Desert	A Deep Creek	19	135	4.6	14.7
20	Southwest Desert	A Southwest Desert	136	728	4.2	19.0
21	Fillmore	B Pahvant	27	222	4.6	12.5
22	Beaver	A East	101	546	4.7	18.8
23	Monroe	A Monroe	—	0	—	—
24	Mt Dutton	A Mt Dutton	86	479	4.1	18.2
25	Plateau	A Fishlake	144	989	4.7	14.8
25	Plateau	B Thousand Lakes	4	71	4.9	5.6
25	Plateau	C Boulder	58	467	5.1	12.7
26	Kaiparowits	A Kaiparowits	12	36	6.1	33.3
27	Paunsaugunt	A Paunsaugunt	23	115	4.6	20.7
28	Panguitch Lake	A Panguitch Lake	54	483	4.6	11.5
Statewide totals*			1699	12969	5.0	13.1

\*Statewide totals for hunters afield do not equal the sum of the columns because hunters could hunt multiple units.

General-season any weapon any bull elk harvest by management unit / subunit, Utah 2014.

Unit	Subunit	Bull harvest	Hunters afield	Mean days hunted	Success rate (%)	
1	Box Elder	B Hansel Mtn	20	125	4.2	16.1
2	Cache	B East Rich	32	222	4.8	14.5
3	Ogden	A Ogden	111	544	4.3	20.7
4	Morgan-South Rich	A Morgan-South Rich	119	592	4.5	20.4
5	East Canyon	A East Canyon	115	463	3.2	25.2
6	Chalk Creek	A Chalk Creek	52	427	4.3	12.3
7	Kamas	A Kamas	127	1060	4.4	12.2
8	North Slope	A Summit	310	1789	4.6	17.6
8	North Slope	B West Daggett	131	903	5.0	14.7
9	South Slope	A Yellowstone	330	2269	5.0	14.7
9	South Slope	B Vernal	291	1729	5.4	17.0
9	South Slope	D Bonanza	64	343	5.0	18.8
11	Nine Mile	B1 Range Creek North	60	314	4.8	19.2
11	Nine Mile	B2 Range Creek South	44	242	4.7	18.3
12	San Rafael	A North	4	36	5.8	11.1
14	San Juan	A Montezuma Canyon	4	81	6.2	5.0
15	Henry Mtns	A Henry Mtns	4	60	3.9	6.7
19	West Desert	BC East	36	246	5.8	14.8
21	Fillmore	A Oak Creek	24	206	4.7	11.8
22	Beaver	B West	36	234	5.3	15.5
29	Zion	A Zion	88	439	4.8	20.2
30	Pine Valley	A Pine Valley	16	181	3.7	8.9
Statewide totals*			2022	11849	5.0	17.1

\*Statewide totals for hunters afield do not equal the sum of the columns because hunters could hunt multiple units.



General-season muzzleloader spike bull elk harvest by management unit / subunit, Utah 2014.

	Unit	Subunit	Bull harvest	Hunters afield	Mean days hunted	Success rate (%)
1	Box Elder	A Grouse Creek	0	6	4.3	0.0
2	Cache	A Cache	8	112	4.8	7.0
10	Book Cliffs	A Book Cliffs	6	30	4.1	20.0
11	Nine Mile	A Anthro	0	6	3.0	0.0
12	San Rafael	B South	0	4	5.5	0.0
13	La Sal	A La Sal Mtns	8	20	2.9	40.0
13	La Sal	B Dolores Triangle	0	2	4.0	0.0
14	San Juan	B San Juan	0	4	7.0	0.0
16	Central Mtns	A Nebo	2	20	4.1	10.0
16	Central Mtns	B Manti	30	208	4.6	14.2
17	Wasatch Mtns	A West	2	55	3.6	3.6
17	Wasatch Mtns	B Currant Creek	2	88	4.5	2.2
17	Wasatch Mtns	C Avintaquin	4	31	3.4	12.5
18	Oquirrh-Stansbury	A Oquirrh-Stansbury	2	6	3.3	33.3
19	West Desert	A Deep Creek	0	4	3.0	0.0
20	Southwest Desert	A Southwest Desert	18	39	3.4	45.0
21	Fillmore	B Pahvant	4	24	3.9	16.7
22	Beaver	A East	16	47	3.7	33.3
23	Monroe	A Monroe	30	116	4.1	25.4
24	Mt Dutton	A Mt Dutton	2	18	3.8	11.1
25	Plateau	A Fishlake	32	181	4.5	17.4
25	Plateau	B Thousand Lakes	0	6	2.0	0.0
25	Plateau	C Boulder	0	31	4.6	0.0
26	Kaiparowits	A Kaiparowits	2	6	3.7	33.3
27	Paunsaugunt	A Paunsaugunt	2	8	2.0	25.0
28	Panguitch Lake	A Panguitch Lake	8	29	4.2	26.7
Statewide totals*			175	1000	4.6	17.5

\*Statewide totals for hunters afield do not equal the sum of the columns because hunters could hunt multiple units.

General-season muzzleloader any bull elk harvest by management unit / subunit, Utah 2014.

Unit	Subunit	Bull harvest	Hunters afield	Mean days hunted	Success rate (%)	
1	Box Elder	B Hansel Mtn	0	8	3.0	0.0
2	Cache	B East Rich	0	23	3.8	0.0
3	Ogden	A Ogden	22	140	3.6	16.2
4	Morgan-South Rich	A Morgan-South Rich	19	110	4.7	17.2
5	East Canyon	A East Canyon	15	61	3.3	25.0
6	Chalk Creek	A Chalk Creek	4	91	4.3	4.2
7	Kamas	A Kamas	7	53	3.6	14.3
8	North Slope	A Summit	26	224	4.4	11.9
8	North Slope	B West Daggett	19	121	6.2	15.6
9	South Slope	A Yellowstone	48	284	4.7	17.3
9	South Slope	B Vernal	37	136	5.2	27.8
9	South Slope	D Bonanza	0	30	5.1	0.0
11	Nine Mile	B1 Range Creek North	11	23	4.5	50.0
11	Nine Mile	B2 Range Creek South	4	8	8.0	50.0
12	San Rafael	A North	0	4	2.0	0.0
14	San Juan	A Montezuma Canyon	0	8	3.0	0.0
15	Henry Mtns	A Henry Mtns	—	0	—	—
19	West Desert	BC East	4	19	6.4	20.0
21	Fillmore	A Oak Creek	4	15	2.8	25.0
22	Beaver	B West	4	30	4.3	12.5
29	Zion	A Zion	7	15	5.5	50.0
30	Pine Valley	A Pine Valley	0	11	1.7	0.0
Statewide totals*			230	1345	4.8	17.1

\*Statewide totals for hunters afield do not equal the sum of the columns because hunters could hunt multiple units.

General-season archery elk harvest by management unit / subunit, Utah 2014.

Unit	Subunit	Harvest				Hunters afield	Mean days hunted	Success rate (%)	
		Bull	Cow	Calf	Total				
1	Box Elder	A Grouse Creek	0	0	0	0	16	10.0	0.0
1	Box Elder	B Hansel Mtn	4	0	0	4	25	5.3	16.7
2	Cache	A Cache	12	33	0	45	639	6.7	7.1
2	Cache	B East Rich	0	0	0	0	49	6.3	0.0
3	Ogden	A Ogden	12	8	0	20	144	6.7	14.3
4	Morgan-South Rich	A Morgan-South Rich	16	4	0	20	177	6.2	11.6
5	East Canyon	A East Canyon	20	8	0	28	338	5.4	8.5
6	Chalk Creek	A Chalk Creek	32	0	0	32	190	5.8	17.4
7	Kamas	A Kamas	16	12	0	28	317	6.6	9.1
8	North Slope	A Summit	52	16	0	68	631	7.4	11.1
8	North Slope	B West Daggett	12	12	0	24	338	7.2	7.3
9	South Slope	A Yellowstone	48	0	4	52	524	6.5	10.2
9	South Slope	B Vernal	40	8	4	52	664	7.9	8.1
9	South Slope	D Bonanza	12	8	4	24	95	8.7	26.1
10	Book Cliffs	A Book Cliffs	12	4	0	16	82	7.3	19.5
11	Nine Mile	A Anthro	4	0	0	4	95	5.9	4.3
11	Nine Mile	B1 Range Creek North	8	0	0	8	21	3.6	40.0
11	Nine Mile	B2 Range Creek South	0	0	0	0	21	6.4	0.0
12	San Rafael	A North	4	0	0	4	25	5.5	16.7
12	San Rafael	B South	16	24	4	44	284	7.0	15.9
13	La Sal	A La Sal Mtns	0	4	0	4	8	7.0	50.0
13	La Sal	B Dolores Triangle	—	—	—	—	0	—	—
14	San Juan	A Montezuma Canyon	4	12	0	16	115	5.9	14.3
14	San Juan	B San Juan	0	0	0	0	8	9.0	0.0
15	Henry Mtns	A Henry Mtns	12	24	4	40	313	6.8	13.2
16	Central Mtns	A Nebo	73	93	8	174	1204	6.3	14.7
16	Central Mtns	B Manti	44	93	4	141	1113	6.2	13.0
17	Wasatch Mtns	A West	20	33	4	57	734	5.2	7.9
17	Wasatch Mtns	B Currant Creek	12	4	0	16	227	5.1	7.3
17	Wasatch Mtns	C Avintaquin	4	4	0	8	91	4.6	9.1
18	Oquirrh-Stansbury	A Oquirrh-Stansbury	0	0	0	0	37	4.4	0.0
19	West Desert	A Deep Creek	4	4	0	8	41	6.4	20.0
19	West Desert	BC East	12	41	0	53	165	8.1	32.5
20	Southwest Desert	A Southwest Desert	0	0	0	0	70	5.8	0.0
21	Fillmore	A Oak Creek	12	20	4	36	132	5.6	28.1
21	Fillmore	B Pahvant	8	12	13	33	272	5.7	12.1
22	Beaver	A Beaver	4	4	0	8	128	6.3	6.5
23	Monroe	A Monroe	4	28	0	32	338	6.1	9.8
24	Mt Dutton	A Mt Dutton	4	4	0	8	87	8.3	9.5
25	Plateau	A Fishlake	48	24	0	72	396	6.6	18.8
25	Plateau	B Thousand Lakes	4	0	0	4	25	6.2	16.7
25	Plateau	C Boulder	8	24	0	32	293	7.4	11.3

General-season archery elk harvest by management unit / subunit, Utah 2014 (cont.).

Unit	Subunit	Harvest				Hunters afield	Mean days hunted	Success rate (%)		
		Bull	Cow	Calf	Total					
26	Kaiparowits	A	Kaiparowits	0	0	4	4	29	5.9	14.3
27	Paunsaugunt	A	Paunsaugunt	0	4	0	4	29	5.9	14.3
28	Panguitch Lake	A	Panguitch Lake	8	33	0	41	289	6.8	14.3
29	Zion	A	Zion	20	8	0	28	322	7.1	9.0
30	Pine Valley	A	Pine Valley	4	4	0	8	49	8.7	16.7
Statewide totals*				625	602	44	1271	10211	6.7	12.9

\*Statewide totals for hunters afield do not equal the sum of the columns because hunters could hunt multiple units.

General-season youth\* any bull elk harvest by management unit / subunit, Utah 2014.

	Unit	Subunit	Bull harvest	Hunters afield	Mean days hunted	Success rate (%)
1	Box Elder	B Hansel Mtn	2	2	3.0	100.0
2	Cache	B East Rich	2	12	5.0	20.0
3	Ogden	A Ogden	7	17	5.3	42.9
4	Morgan-South Rich	A Morgan-South Rich	10	27	3.6	36.4
5	East Canyon	A East Canyon	10	17	2.1	57.1
6	Chalk Creek	A Chalk Creek	10	15	4.3	66.7
7	Kamas	A Kamas	5	32	3.5	15.4
8	North Slope	A Summit	5	29	3.5	16.7
8	North Slope	B West Daggett	10	12	4.2	80.0
9	South Slope	A Yellowstone	7	39	3.6	18.8
9	South Slope	B Vernal*	14	49	4.1	28.6
9	South Slope	D Bonanza	5	5	2.0	100.0
11	Nine Mile	B1 Range Creek North	5	15	2.3	33.3
11	Nine Mile	B2 Range Creek South	0	2	9.0	0.0
12	San Rafael	A North	0	2	4.0	0.0
14	San Juan	A Montezuma Canyon	—	0	—	—
15	Henry Mtns	A Henry Mtns	—	0	—	—
19	West Desert	BC East	2	10	2.8	25.0
21	Fillmore	A Oak Creek	7	12	2.2	60.0
22	Beaver	B West	0	19	2.9	0.0
29	Zion	A Zion	0	5	9.0	0.0
30	Pine Valley	A Pine Valley	5	10	5.3	50.0
Statewide totals**			107	285	4.3	37.5

\*Includes hunters and harvest from both the early and late youth any bull elk hunts.

\*\*Statewide totals for hunters afield do not equal the sum of the columns because hunters could hunt multiple units.

Limited-entry archery bull elk harvest, Utah 2014.

Unit	Hunt number	Hunt name	Bull harvest	Permits	Hunters afield	Mean days hunted	Success rate (%)
22	3000	Beaver, East	5	8	8	12.9	62.5
10	3001	Book Cliffs, Bitter Creek/South	18	34	34	10.3	53.3
10	3002	Book Cliffs, Little Creek Roadless	6	14	12	8.0	50.0
1	3003	Box Elder, Grouse Creek	0	4	4	7.5	0.0
2	3004	Cache, Meadowville	5	15	13	9.5	41.7
2	3005	Cache, North	2	14	14	9.3	16.7
2	3006	Cache, South	11	35	35	12.8	30.0
16	3007	Central Mtns, Manti	43	113	113	12.6	37.8
16	3008	Central Mtns, Nebo	9	23	23	13.3	38.1
21	3009	Fillmore, Pahvant	7	17	16	14.1	46.7
13	3010	La Sal, La Sal Mtns	13	24	24	9.1	52.2
23	3011	Monroe	2	7	7	13.9	28.6
24	3012	Mt Dutton	4	23	23	12.3	19.0
11	3013	Nine Mile, Anthro	0	4	4	8.7	0.0
8	3014	North Slope, Three Corners	3	12	12	11.5	25.0
18	3015	Oquirrh-Stansbury	2	10	10	10.5	20.0
28	3016	Panguitch Lake	6	21	21	15.2	28.6
27	3017	Paunsaugunt	4	16	15	9.3	25.0
25	3018	Plateau, Boulder/Kaiparowits	12	22	22	14.0	52.4
25	3019	Plateau, Fishlake/Thousand Lakes	19	49	49	11.2	37.8
14	3020	San Juan	9	14	14	15.9	61.5
9	3021	South Slope, Diamond Mtn	4	13	13	11.5	27.3
20	3022	Southwest Desert	26	38	38	12.0	67.6
17	3023	Wasatch Mtns	61	207	205	12.7	29.9
19	3024	West Desert, Deep Creek	4	11	11	9.6	33.3
Statewide totals			275	748	740	12.1	36.8

Limited-entry any weapon bull elk harvest, Utah 2014.

Unit	Hunt number	Hunt name	Bull harvest	Permits	Hunters afield	Mean days hunted	Success rate (%)
22	3025	Beaver, East (early)	9	9	9	4.0	100.0
22	3026	Beaver, East (late)	7	9	9	3.4	75.0
10	3027	Book Cliffs, Bitter Creek/South (early)	57	62	62	4.1	91.9
10	3028	Book Cliffs, Bitter Creek/South (late)	21	24	24	4.4	86.4
10	3029	Book Cliffs, Little Creek Roadless	22	23	23	3.6	95.5
1	3030	Box Elder, Grouse Creek	7	7	7	4.5	100.0
1	3031	Box Elder, Pilot Mtn	3	3	3	2.0	100.0
2	3032	Cache, Meadowville (early)	16	25	25	4.9	65.0
2	3033	Cache, Meadowville (late)	8	14	13	3.4	58.3
2	3034	Cache, North (early)	11	19	19	4.9	57.9
2	3035	Cache, North (late)	7	11	10	6.1	66.7
2	3036	Cache, South (early)	44	57	57	4.8	76.8
2	3037	Cache, South (late)	14	28	28	5.1	50.0
16	3038	Central Mtns, Manti (early)	126	152	152	4.4	83.0
16	3039	Central Mtns, Manti (late)	71	99	98	4.4	72.5
16	3040	Central Mtns, Nebo (early)	18	21	21	4.3	85.7
16	3041	Central Mtns, Nebo (late)	11	13	13	5.7	83.3
21	3042	Fillmore, Pahvant (early)	18	20	20	4.7	90.0
21	3043	Fillmore, Pahvant (late)	16	18	18	3.9	88.2
13	3044	La Sal, Dolores Triangle	5	5	5	12.0	100.0
13	3045	La Sal, La Sal Mtns (early)	38	40	40	4.1	94.7
13	3046	La Sal, La Sal Mtns (late)	12	20	18	5.7	64.7
23	3047	Monroe (early)	13	14	14	3.5	92.3
23	3048	Monroe (late)	3	4	4	5.8	75.0
24	3049	Mt Dutton (early)	25	35	35	4.9	71.4
24	3050	Mt Dutton (late)	15	20	19	4.5	78.9
11	3051	Nine Mile, Anthro (early)	6	6	6	3.6	100.0
11	3052	Nine Mile, Anthro (late)	5	6	6	4.5	83.3
8	3053	North Slope, Three Corners	18	23	23	6.2	78.3
18	3054	Oquirrh-Stansbury (early)	9	9	9	3.2	100.0
18	3055	Oquirrh-Stansbury (late)	10	14	14	5.5	69.2
28	3056	Panguitch Lake (early)	25	34	34	5.7	74.2
28	3057	Panguitch Lake (late)	12	16	15	3.9	80.0

Limited-entry any weapon bull elk harvest, Utah 2014 (cont.).

Unit	Hunt number	Hunt name	Bull harvest	Permits	Hunters afield	Mean days hunted	Success rate (%)
27	3058	Paunsaugunt (early)	10	24	24	5.3	40.9
27	3059	Paunsaugunt (late)	4	7	6	6.0	66.7
25	3060	Plateau, Boulder/Kaiparowits (early)	25	31	31	4.8	80.0
25	3061	Plateau, Boulder/Kaiparowits (late)	10	15	15	6.2	64.3
25	3062	Plateau, Fishlake/Thousand Lakes (early)	51	71	71	5.1	71.6
25	3063	Plateau, Fishlake/Thousand Lakes (late)	32	36	35	4.2	91.4
14	3064	San Juan (early)	26	26	26	4.4	100.0
14	3065	San Juan (late)	7	9	9	3.9	77.8
9	3066	South Slope, Diamond Mtn (early)	36	39	39	3.3	91.9
9	3067	South Slope, Diamond Mtn (late)	21	22	21	3.1	100.0
20	3068	Southwest Desert (early)	35	43	42	4.6	84.6
20	3069	Southwest Desert (late)	36	41	41	4.9	87.5
17	3070	Wasatch Mtns (early)	173	207	205	4.4	84.5
17	3071	Wasatch Mtns (late)	83	104	103	4.6	80.2
19	3072	West Desert, Deep Creek (early)	9	12	12	5.6	75.0
19	3073	West Desert, Deep Creek (late)	4	6	6	3.0	66.7
		Statewide Sportsman/Conservation	—	2	—	—	—
		Statewide totals	1244	1555	1539	4.6	80.8



Limited-entry muzzleloader bull elk harvest, Utah 2014.

Unit	Hunt Number	Hunt name	Bull harvest	Permits	Hunters afield	Mean days hunted	Success rate (%)
22	3074	Beaver, East	5	5	5	2.8	100.0
10	3075	Book Cliffs, Bitter Creek/South	14	20	19	4.4	73.7
10	3076	Book Cliffs, Little Creek Roadless	7	8	8	5.1	85.7
1	3077	Box Elder, Grouse Creek	3	3	3	3.7	100.0
2	3078	Cache, Meadowville	6	10	10	4.2	60.0
2	3079	Cache, North	5	8	8	6.0	62.5
2	3080	Cache, South	6	23	23	5.8	26.1
16	3081	Central Mtns, Manti	43	65	64	4.9	66.7
16	3082	Central Mtns, Nebo	14	16	16	4.6	85.7
21	3083	Fillmore, Pahvant	8	8	8	3.8	100.0
13	3084	La Sal, La Sal Mtns	11	15	15	3.6	71.4
23	3085	Monroe	2	4	4	6.5	50.0
24	3086	Mt Dutton	9	16	15	6.3	60.0
11	3087	Nine Mile, Anthro	3	3	3	4.0	100.0
8	3088	North Slope, Three Corners	5	7	7	5.7	66.7
18	3089	Oquirrh-Stansbury	5	6	6	3.0	80.0
28	3090	Panguitch Lake	11	14	14	5.3	78.6
27	3091	Paunsaugunt	2	8	8	5.0	25.0
25	3092	Plateau, Boulder/Kaiparowits	11	11	11	2.8	100.0
25	3093	Plateau, Fishlake/Thousand Lakes	22	30	30	5.2	72.4
14	3094	San Juan	6	8	8	5.3	75.0
9c	3095	South Slope, Diamond Mtn	8	10	10	3.9	80.0
20	3096	Southwest Desert	20	23	23	5.2	85.7
17	3097	Wasatch Mtns	84	134	134	4.9	62.9
19	3098	West Desert, Deep Creek	4	6	6	4.0	66.7
Statewide totals			314	461	458	4.8	68.6

Premium limited-entry bull elk harvest, Utah 2014.

Unit	Hunt number	Hunt name	Bull harvest	Permits	Hunters afield	Mean days hunted	Success rate (%)
22	3099	Beaver, East	2	2	2	13.0	100.0
10	3100	Book Cliffs, Bitter Creek/South	6	6	6	13.2	100.0
10	3101	Book Cliffs, Little Creek Roadless	1	1	1	28.0	100.0
2	3102	Cache, Meadowville	3	3	3	19.3	100.0
2	3103	Cache, North	2	3	3	10.0	66.7
2	3104	Cache, South	6	6	6	12.0	100.0
16	3105	Central Mtns, Manti	16	16	16	9.2	100.0
16	3106	Central Mtns, Nebo	3	3	3	5.3	100.0
21	3107	Fillmore, Pahvant	3	3	3	8.7	100.0
13	3108	La Sal, La Sal Mtns	3	4	4	6.0	75.0
23	3109	Monroe	2	2	2	25.0	100.0
24	3110	Mt Dutton	4	5	5	14.3	75.0
11	3111	Nine Mile, Anthro	2	2	2	5.0	100.0
8	3112	North Slope, Three Corners	1	2	2	4.0	50.0
18	3113	Oquirrh-Stansbury	1	2	2	5.5	50.0
28	3114	Panguitch Lake	2	3	3	15.0	66.7
27	3115	Paunsaugunt	1	3	3	17.0	33.3
25	3116	Plateau, Boulder/Kaiparowits	4	4	4	18.3	100.0
25	3117	Plateau, Fishlake/Thousand Lakes	7	7	7	12.6	100.0
14	3118	San Juan	3	3	3	12.0	100.0
9	3119	South Slope, Diamond Mtn	2	2	2	6.0	100.0
20	3120	Southwest Desert	6	6	6	8.6	100.0
17	3121	Wasatch Mtns	19	23	23	10.6	81.8
19	3122	West Desert, Deep Creek	2	2	2	9.0	100.0
Statewide totals			101	113	113	11.3	89.4

Limited-entry antlerless elk harvest, Utah 2014.

Unit	Hunt number	Hunt	Antlerless harvest			Permits	Hunters afield	Mean days hunted	Success rate (%)
			Cow	Calf	Total				
22	4000	Beaver, Beaver Valley	35	3	38	100	95	6.4	40.0
22	4001	Beaver, Circleville	2	0	2	10	8	2.8	20.0
22	4002	Beaver, Circleville	0	0	0	10	6	4.5	0.0
22	4003	Beaver, West	1	2	3	25	22	7.3	13.3
10	4004	Book Cliffs, Bitter Creek-McCook Ridge	17	0	17	30	30	3.6	56.0
10	4005	Book Cliffs, Bitter Creek-Willow Creek	11	3	14	23	23	5.9	61.5
10	4006	Book Cliffs, Little Creek Roadless	18	0	18	28	28	3.2	64.7
10	4007	Book Cliffs, San Arroyo	32	0	32	40	34	3.3	92.0
1	4008	Box Elder, Grouse Creek	6	0	6	24	16	2.6	37.5
1	4009	Box Elder, Grouse Creek	2	0	2	20	20	6.3	10.0
1	4010	Box Elder, Snowville	5	1	6	15	14	10.4	44.4
2	4011	Cache	123	19	142	368	361	5.0	39.4
2	4012	Cache, Richards Hollow	6	1	7	15	13	6.7	54.5
16	4013	Central Mtns, Central Manti	112	18	130	342	330	4.6	39.5
16	4014	Central Mtns, Ferron Canyon	108	26	134	349	343	5.1	39.2
16	4015	Central Mtns, Ferron Lower	2	0	2	10	7	6.5	25.0
16	4016	Central Mtns, Gordon Creek-Price Canyon	64	7	71	197	187	9.0	37.7
16	4017	Central Mtns, Gordon Creek-Price Canyon	13	6	19	50	48	4.5	40.0
16	4018	Central Mtns, Horn Mtn	17	0	17	19	17	4.1	100.0
16	4019	Central Mtns, Mohrland-Stump Flat	42	6	48	249	227	10.4	21.2
16	4020	Central Mtns, Mohrland-Stump Flat	4	5	9	50	41	5.5	21.4
16	4021	Central Mtns, Nebo	48	9	57	149	143	4.9	40.0
16	4022	Central Mtns, North Manti	252	50	302	843	801	4.3	37.7
16	4023	Central Mtns, South Manti	153	26	179	349	339	4.4	52.8
16	4024	Central Mtns, South Manti	89	13	102	148	135	5.9	75.3
16	4025	Central Mtns, West Manti	49	8	57	150	140	9.0	41.0
6	4026	Chalk Creek	211	30	241	692	551	6.1	43.8
5	4027	East Canyon, Davis-North Salt Lake	73	11	84	250	221	7.6	38.1
5	4028	East Canyon, Morgan	37	8	45	125	107	6.8	42.4
5	4029	East Canyon, Summit	44	6	50	172	122	7.5	40.6
21	4030	Fillmore, Chalk Creek	14	1	15	59	55	9.8	27.5
21	4031	Fillmore, Pahvant North	20	6	26	35	33	4.8	77.3
21	4032	Fillmore, Pahvant South	11	3	14	35	32	8.1	45.0
15	4033	Henry Mtns	0	0	0	5	2	8.5	0.0
7	4034	Kamas	24	0	24	119	105	8.6	23.0
7	4035	Kamas, Francis	15	0	15	50	47	7.3	32.1
7	4036	Kamas, Oakley	32	4	36	125	117	6.5	31.1
7	4037	Kamas, West Hills	12	4	16	49	43	8.6	37.9
13	4038	La Sal, Dolores Triangle	17	3	20	50	48	3.6	40.9
13	4039	La Sal, La Sal Mtns	34	8	42	79	77	5.3	54.3
13	4040	La Sal, La Sal Mtns	44	4	48	80	78	5.8	61.5

Limited-entry antlerless elk harvest, Utah 2014 (cont.).

Unit	Hunt number	Hunt	Antlerless harvest			Permits	Hunters afield	Mean days hunted	Success rate (%)
			Cow	Calf	Total				
23	4041	Monroe, Koosharem Valley	9	2	11	20	20	6.7	53.8
23	4042	Monroe, Koosharem Valley	1	0	1	10	10	9.4	14.3
23	4043	Monroe, South	78	8	86	128	125	4.2	68.7
23/24/25	4044	Monroe/Mt Dutton/Plateau	111	10	121	146	140	3.2	86.0
4	4045	Morgan-South Rich, East Lost Creek	19	2	21	59	35	4.3	60.0
4	4046	Morgan-South Rich, Henefer-Echo WMA	64	11	75	149	144	4.7	51.6
4	4047	Morgan-South Rich, South Rich	4	0	4	38	33	10.6	11.1
4	4048	Morgan-South Rich, South Weber	5	2	7	20	17	4.8	40.0
4	4049	Morgan-South Rich, West Lost Creek	13	2	15	55	46	5.7	33.3
24	4050	Mt Dutton	26	4	30	100	93	4.4	32.6
24	4051	Mt Dutton	44	2	46	150	127	3.9	36.4
24	4052	Mt Dutton, Deep Creek	39	9	48	124	101	4.0	47.4
24	4053	Mt Dutton, East	58	0	58	141	117	3.4	50.0
24	4054	Mt Dutton, East	32	0	32	123	110	3.9	29.4
11	4055	Nine Mile, Avintaquin-West Anthro	24	4	28	147	141	4.6	20.0
11	4056	Nine Mile, Range Creek	7	2	9	100	88	8.2	10.2
11	4057	Nine Mile, Range Creek	12	0	12	98	86	5.6	14.3
11	4058	Nine Mile, West Anthro	14	0	14	100	83	4.8	17.2
11	4059	Nine Mile, West Anthro	0	0	0	47	34	3.2	0.0
11	4060	Nine Mile, West Anthro	29	5	34	149	128	4.3	26.2
8	4061	North Slope, Greendale	0	0	0	20	20	7.4	0.0
8	4062	North Slope, Greendale	6	0	6	20	18	4.4	33.3
8	4063	North Slope, Henrys Fork-Burnt Fork	27	1	28	80	79	6.9	35.7
8	4064	North Slope, Henrys Fork-Burnt Fork	18	0	18	50	43	4.3	41.9
8	4065	North Slope, Manila-Phil Pico	11	1	12	40	35	6.1	34.6
8	4066	North Slope, Three Corners	0	0	0	15	15	5.0	0.0
8	4067	North Slope, Three Corners	0	0	0	14	13	5.0	0.0
8	4068	North Slope, Three Corners	5	0	5	9	8	3.8	60.0
8	4069	North Slope, Three Corners	4	0	4	10	9	5.5	50.0
8	4070	North Slope, West Daggett	1	0	1	19	19	4.9	7.7
8	4071	North Slope, West Daggett	6	1	7	48	48	5.1	15.4
8	4072	North Slope, West Daggett	32	0	32	50	44	3.7	71.9
3	4073	Ogden	28	4	32	172	150	4.5	21.3
3	4074	Ogden	69	11	80	147	132	5.1	60.6
3	4075	Ogden	75	11	86	175	148	3.6	58.3
18	4076	Oquirrh-Stansbury, Oquirrh Mtns	29	3	32	49	44	6.8	73.0
28	4077	Panguitch Lake	55	10	65	96	95	4.3	68.8
28	4078	Panguitch Lake, Sandy Creek	6	2	8	37	31	4.3	25.0
27	4079	Paunsaugunt, Skutumpah	19	4	23	90	84	9.0	26.7
30	4080	Pine Valley	7	0	7	25	21	10.3	33.3

Limited-entry antlerless elk harvest, Utah 2014 (cont.).

Unit	Hunt number	Hunt	Antlerless harvest			Permits	Hunters afield	Mean days hunted	Success rate (%)
			Cow	Calf	Total				
25	4081	Plateau, Boulder	73	7	80	201	194	4.8	41.2
25	4082	Plateau, Boulder East	51	4	55	149	135	4.8	40.5
25	4083	Plateau, Boulder Parker Mtn	52	6	58	100	92	4.5	63.3
25	4084	Plateau, Boulder West	73	19	92	248	229	4.8	40.2
25	4085	Plateau, Boulder West	80	13	93	203	176	4.8	53.0
25	4086	Plateau, Boulder-Circle Cliffs	7	0	7	50	45	6.9	15.8
25	4087	Plateau, Fishlake/Thousand Lakes	115	27	142	393	373	4.9	38.2
25	4088	Plateau, Fishlake/Thousand Lakes East	129	25	154	244	228	4.1	67.5
25	4089	Plateau, Fishlake/Thousand Lakes West	96	17	113	150	147	4.2	76.6
14	4090	San Juan	33	11	44	109	104	5.3	41.8
14	4091	San Juan	30	2	32	108	101	6.3	31.1
14	4092	San Juan, East of US-191	3	0	3	10	10	3.5	25.0
14	4093	San Juan, North Elk Ridge	15	5	20	50	46	5.2	42.9
12	4094	San Rafael, North	1	0	1	10	10	9.1	14.3
9	4095	South Slope, Bonanza/Vernal	16	4	20	140	131	5.3	15.3
9	4096	South Slope, Bonanza/Vernal	21	2	23	139	125	6.1	18.6
9	4097	South Slope, Bonanza/Vernal	21	6	27	140	136	5.4	19.5
9	4098	South Slope, Bonanza/Vernal	32	9	41	136	129	5.4	31.6
9	4099	South Slope, Diamond Mtn	22	1	23	50	47	5.0	50.0
9	4100	South Slope, Diamond Mtn	18	1	19	40	39	3.3	50.0
9	4101	South Slope, Diamond Mtn	13	3	16	40	38	3.4	42.9
9	4102	South Slope, Little Mtn-Buckskin Hills	21	4	25	100	94	7.0	27.1
9	4103	South Slope, Little Mtn-Buckskin Hills	13	2	15	100	79	7.2	19.0
9	4104	South Slope, Yellowstone	67	19	86	597	559	4.9	15.4
9	4105	South Slope, Yellowstone	15	0	15	147	134	4.2	11.3
9	4106	South Slope, Yellowstone	31	3	34	146	138	4.0	25.0
9	4107	South Slope, Yellowstone	54	8	62	199	193	4.1	32.0
9	4108	South Slope, Yellowstone	29	5	34	196	179	4.1	18.9
9	4109	South Slope, Yellowstone	19	6	25	185	167	5.0	15.3
9	4110	South Slope, Yellowstone	47	5	52	199	173	4.2	30.1
20	4111	Southwest Desert	223	30	253	380	358	4.8	70.6
20	4112	Southwest Desert, NW part	28	0	28	40	36	6.1	76.9
17	4113	Wasatch Mtns, Alpine	11	5	16	29	27	3.8	58.3
17	4114	Wasatch Mtns, Avintaquin	20	2	22	241	225	4.9	9.7
17	4115	Wasatch Mtns, Avintaquin	6	3	9	123	93	3.9	9.7
17	4116	Wasatch Mtns, Avintaquin	11	3	14	100	81	3.9	17.6
17	4117	Wasatch Mtns, Currant Creek	172	25	197	983	928	4.5	21.3
17	4118	Wasatch Mtns, Currant Creek	18	3	21	148	127	4.3	16.7
17	4119	Wasatch Mtns, Currant Creek	71	10	81	346	325	4.0	24.9
17	4120	Wasatch Mtns, Currant Creek	46	9	55	246	229	3.8	24.1
17	4121	Wasatch Mtns, Currant Creek	93	3	96	245	230	3.8	41.7

Limited-entry antlerless elk harvest, Utah 2014 (cont.).

Unit	Hunt number	Hunt	Antlerless harvest			Permits	Hunters afield	Mean days hunted	Success rate (%)
			Cow	Calf	Total				
17	4122	Wasatch Mtns, East Heber	11	0	11	48	47	4.5	22.6
17	4123	Wasatch Mtns, East Heber	10	2	12	40	40	4.5	30.4
17	4124	Wasatch Mtns, East Heber	9	5	14	40	33	2.3	42.9
17	4125	Wasatch Mtns, Park City	2	0	2	20	11	2.0	16.7
17	4126	Wasatch Mtns, Salt Lake	13	2	15	40	34	6.7	43.5
17	4127	Wasatch Mtns, Timpanogos	5	1	6	19	16	9.0	38.5
17	4128	Wasatch Mtns, Wallsburg	12	3	15	38	34	5.3	43.5
17	4129	Wasatch Mtns, Wallsburg	23	2	25	40	38	1.0	66.7
17	4130	Wasatch Mtns, West Heber	8	0	8	19	14	5.0	55.6
19	4131	West Desert, Deep Creek	3	0	3	7	7	3.8	40.0
19	4132	West Desert, Vernon	2	0	2	10	10	5.0	20.0
29	4133	Zion	20	0	20	50	45	5.6	44.4
29	4134	Zion	25	4	29	99	82	6.3	34.9
Statewide totals			4825	728	5553	16538	15121	4.7	36.7

CWMU bull elk harvest, Utah 2014.

Unit	Hunt number	CWMU	Bull harvest	Permits	Hunters afield	Mean days hunted	Success rate (%)
27	3500	Alton	5	5	5	6.0	100.0
25	3501	Bar J Ranch	10	11	11	6.8	90.9
4	3502	Bastian Ranch	7	10	10	4.0	70.0
16	3503	Bear Mountain	6	6	6	3.2	100.0
3	3504	Bear Springs	9	10	10	2.6	88.9
25	3505	Boobe Hole	14	15	15	3.5	93.3
3	3506	Broadmouth	1	1	1	4.0	100.0
4	3507	Cedar Canyon	10	10	10	7.9	100.0
3	3508	Coldwater Ranch	9	10	10	3.2	90.0
11	3509	Conover-Jensen	7	7	7	2.9	100.0
17	3510	Coyote Little Pole	5	6	6	6.6	80.0
14	3511	Deer Haven	1	2	2	22.5	50.0
4	3512	Deseret	90	104	104	3.8	86.2
1	3513	Double Cone	7	7	7	3.9	100.0
4	3514	Durst Mountain	10	17	16	4.5	61.5
6	3515	East Fork Chalk Creek	10	20	20	9.4	50.0
17	3516	Emma Park	10	11	11	3.4	90.0
6	3517	Ensign Ranches	24	25	25	3.4	95.7
4	3518	Folley Ridge	18	19	19	4.4	94.4
6	3519	Grass Valley/Clark Canyon	73	89	89	3.6	82.1
25	3520	Grazing Pasture	5	5	5	3.4	100.0
1	3521	Grouse Creek	3	4	4	5.0	75.0
4	3522	Guildersleeve	10	10	10	3.2	100.0
5	3523	Hardscrabble	7	10	10	5.1	70.0
18	3524	Heaston East	22	22	22	1.7	100.0
4	3525	Hell Canyon	20	20	20	2.7	100.0
16	3526	Hiawatha	1	6	6	6.0	20.0
1	3527	Ingham Peak	2	5	5	3.0	40.0
13	3528	J.B. Ranch	7	7	7	4.1	100.0
5	3529	Jacob's Creek	10	10	10	3.5	100.0
25	3530	Johnson Mountain Ranch	14	18	16	3.3	86.7
1	3531	Junction Valley	2	3	3	3.3	66.7
17	3532	Little Red Creek	9	10	10	4.1	87.5
5	3533	Lone Tree Taylor Hollow	21	27	27	3.1	79.2
11	3534	Minnie Maud Ridge	35	40	40	3.4	87.2
21	3535	Missouri Flat	6	6	6	3.3	100.0
17	3536	Moon's Ranch	4	7	7	4.0	50.0
5	3537	Mountain Top	18	20	20	3.4	89.5
16	3538	Old Woman Plateau	9	10	10	3.9	85.7
11	3539	Preston Nutter Ranch	13	18	18	3.3	72.2

CWMU bull elk harvest, Utah 2014 (cont.).

Unit	Hunt number	CWMU	Bull harvest	Permits	Hunters afield	Mean days hunted	Success rate (%)
13	3540	Redd Ranches	18	19	18	3.1	100.0
11	3541	Roan Cliffs	17	20	20	4.7	84.2
16	3542	Scofield Canyons	7	7	7	3.3	100.0
16	3543	Scofield East	5	6	6	2.7	75.0
16	3544	Scofield West	7	7	7	4.0	100.0
2	3545	SJ Ranch	7	8	8	2.3	85.7
4	3546	Skull Crack	8	8	8	3.0	100.0
16/17	3547	Soldier Summit	13	15	15	2.9	85.7
3	3548	South Canyon	8	10	10	3.6	75.0
14/14	3549	Spring Creek/Dodge	12	12	12	5.3	100.0
6	3550	State Corner	22	29	29	4.0	75.0
2	3551	Strawberry Ridge	22	26	26	4.3	84.2
14	3552	Summit Point	9	10	10	24.3	90.0
17	3553	Three C	8	10	10	7.1	77.8
1	3554	Twin Peaks/Goose Creek	6	7	7	5.7	85.7
6	3555	Two Bear	30	30	30	2.9	100.0
17	3556	Wallsburg	6	7	7	4.4	83.3
6	3557	Weber Florence Creek	46	68	68	4.0	68.3
4	3558	Woodruff Creek South	18	23	22	3.9	80.0
Statewide totals			813	965	960	4.2	84.7



CWMU antlerless elk harvest, Utah 2014.

Unit	Hunt number	CWMU	Antlerless harvest			Permits	Hunters afield	Mean days hunted	Success rate (%)
			Cow	Calf	Total				
27	4500	Alton	4	2	6	10	8	12.5	75.0
25	4501	Bar J Ranch	6	0	6	10	9	1.7	71.4
4	4502	Bastian Ranch	1	0	1	2	2	3.5	50.0
16	4503	Bear Mountain	6	0	6	16	16	4.8	38.5
25	4504	Boobe Hole	5	1	6	10	9	1.8	66.7
4	4505	Cedar Canyon	9	0	9	20	17	2.9	53.8
3	4506	Coldwater Ranch	5	0	5	5	5	1.3	100.0
11	4507	Conover-Jensen	—	—	—	0	—	—	—
17	4508	Coyote Little Pole	20	0	20	43	40	5.0	50.0
14	4509	Deer Haven	0	0	0	8	7	26.6	0.0
4	4510	Deseret	117	17	134	156	150	1.5	89.8
1	4511	Double Cone	6	0	6	32	24	4.8	26.7
4	4512	Durst Mountain	11	2	13	20	20	1.7	66.7
6	4513	East Fork Chalk Creek	6	0	6	20	14	8.7	44.4
17	4514	Emma Park	13	3	16	30	28	3.6	58.3
6	4515	Ensign Ranches	54	3	57	94	89	2.5	64.3
4	4516	Folley Ridge	3	0	3	5	5	2.0	66.7
6	4517	Grass Valley/Clark Canyon	15	5	20	40	36	1.8	55.0
25	4518	Grazing Pasture	14	0	14	14	14	2.2	100.0
1	4519	Grouse Creek	3	0	3	6	3	3.0	100.0
4	4520	Guildersleeve	6	0	6	8	8	2.0	80.0
5	4521	Hardscrabble	2	3	5	15	15	3.2	30.0
18	4522	Heaston East	24	2	26	29	27	2.1	94.4
4	4523	Hell Canyon	18	0	18	25	21	2.6	87.5
16	4524	Hiawatha	0	2	2	12	12	3.6	20.0
13	4525	J. B. Ranch	20	3	23	29	29	2.0	80.0
5	4526	Jacob's Creek	2	0	2	5	5	1.3	33.3
25	4527	Johnson Mountain Ranch	17	0	17	20	20	1.5	84.6
17	4528	Little Red Creek	14	2	16	26	24	1.2	64.3
5	4529	Lone Tree Taylor Hollow	5	2	7	12	12	3.2	55.6
11	4530	Minnie Maud Ridge	12	0	12	20	19	2.4	64.3
21	4531	Missouri Flat	19	0	19	28	28	3.8	66.7
17	4532	Moon's Ranch	16	0	16	25	23	1.9	66.7
5	4533	Mountain Top	8	0	8	10	10	4.5	83.3
16	4534	Old Woman Plateau	2	0	2	4	4	4.5	50.0
11	4535	Preston Nutter Ranch	15	0	15	20	20	1.8	72.7
13	4536	Redd Ranches	19	1	20	25	25	2.0	81.0
11	4537	Roan Cliffs	9	0	9	14	14	2.7	63.6
16	4538	Scofield Canyons	16	0	16	29	27	4.5	60.0

CWMU antlerless elk harvest, Utah 2014 (cont.).

Unit	Hunt number	CWMU	Antlerless harvest			Permits	Hunters afield	Mean days hunted	Success rate (%)
			Cow	Calf	Total				
16	4539	Scofield East	7	3	10	26	26	3.3	40.0
16	4540	Scofield West	27	6	33	39	39	2.7	85.0
2	4541	SJ Ranch	3	0	3	6	6	2.0	50.0
4	4542	Skull Crack	11	1	12	14	14	1.9	84.6
16/17	4543	Soldier Summit	13	4	17	36	34	2.8	50.0
3	4544	South Canyon	3	0	3	5	5	1.6	60.0
14	4545	Spring Creek/Dodge	25	0	25	46	46	7.3	54.5
6	4546	State Corner	7	3	10	20	19	2.4	53.8
2	4547	Strawberry Ridge	8	0	8	10	10	1.1	80.0
14	4548	Summit Point	28	5	33	46	43	11.2	76.5
17	4549	Three C	25	0	25	29	29	2.5	86.7
1	4550	Twin Peaks - Goose Creek	1	0	1	10	9	3.0	16.7
6	4551	Two Bear	13	0	13	20	19	2.0	68.8
17	4552	Wallsburg	7	3	10	16	16	2.2	64.3
6	4553	Weber Florence Creek	13	0	13	40	36	5.8	35.7
4	4554	Woodruff Creek South	0	0	0	8	5	1.8	0.0
Statewide totals			713	73	786	1268	1195	2.7	65.8

## Antlerless elk control harvest, Utah 2014.

Unit	Hunt name	Cow harvest	Calf harvest	Total harvest	Hunters afield	Mean days hunted	Success rate (%)
6	Chalk Creek	33	9	42	301	4.4	14.0
5	East Canyon	9	0	9	177	5.0	5.1
15	Henry Mtns	6	3	9	45	7.4	20.0
4	Morgan-South Rich	33	4	37	284	5.5	13.0
11	Nine Mile, Range Creek	33	9	42	204	4.7	20.6
3	Ogden	26	11	37	247	5.7	15.0
14	San Juan, East of US-191	14	0	14	102	6.3	13.7
12	San Rafael, North	9	0	9	45	5.2	20.0
9	South Slope, Yellowstone	100	26	126	920	6.3	13.7
17	Wasatch Mtns, Avintaquin	65	28	93	407	5.8	22.9
17	Wasatch Mtns, Currant Creek	237	57	294	1726	5.6	17.0
17	Wasatch Mtns, West	240	54	294	1518	6.6	19.4
	Unknown	36	6	42	226	8.1	18.6
	Statewide totals*	843	208	1051	6097	5.8	17.2

6726 antlerless elk control permits were sold in 2014.

\*Statewide totals for hunters afield do not equal the sum of the columns because hunters could hunt multiple units.

Free mitigation elk harvest by management unit / subunit, Utah 2014.

Unit	Subunit	Antlerless harvest			Permits	Hunters afield	Success rate* (%)		
		Cow	Calf	Total					
1	Box Elder	A	West Box Elder	6	2	8	44	42	17.9
1	Box Elder	B	Hansel Mtn	3	0	3	19	16	10.0
1	Box Elder	C	Pilot Mtn	1	0	1	1	1	100.0
2	Cache	A	Cache	4	1	5	44	43	11.4
3	Ogden	A	Ogden	8	4	12	77	73	16.7
4	Morgan-South Rich	A	Morgan-South Rich	9	2	11	52	51	19.4
5	East Canyon	A	East Canyon	20	3	23	77	74	29.2
6	Chalk Creek	A	Chalk Creek	14	0	14	60	57	21.4
7	Kamas	A	Kamas	5	0	5	28	27	17.6
8	North Slope	A	Summit	1	0	1	4	4	33.3
8	North Slope	B	West Daggett	2	0	2	19	17	11.1
8	North Slope	C	Three Corners	2	0	2	8	7	28.6
9	South Slope	A	Yellowstone	32	1	33	198	173	16.5
9	South Slope	B	Vernal	5	3	8	107	96	8.5
9	South Slope	C	Diamond Mtn	1	0	1	2	1	100.0
9	South Slope	D	Bonanza	0	0	0	2	2	0.0
10	Book Cliffs	A	Book Cliffs	0	0	0	4	3	0.0
11	Nine Mile	A	Anthro	0	0	0	20	19	0.0
11	Nine Mile	B1	Range Creek North	7	0	7	34	34	21.1
11	Nine Mile	B2	Range Creek South	0	0	0	4	3	0.0
12	San Rafael	A	San Rafael North	0	0	0	8	8	0.0
12	San Rafael	B	San Rafael South	—	—	—	1	—	—
13	La Sal	A	La Sal Mtn	2	4	6	8	7	75.0
13	La Sal	B	Dolores Triangle	—	—	—	0	—	—
14	San Juan	A	Montezuma Canyon	5	2	7	37	34	22.2
14	San Juan	B	San Juan	—	—	—	2	—	—
15	Henry Mtns	A	Henry Mtns	—	—	—	0	—	—
16	Central Mtns	A	Nebo	21	3	24	78	72	32.0
16	Central Mtns	B	Manti	35	4	39	210	200	19.7
17	Wasatch Mtns	A	West	12	2	14	53	50	25.8
17	Wasatch Mtns	B	Currant Creek	5	3	8	66	60	11.9
17	Wasatch Mtns	C	Avintaquin	1	0	1	18	16	7.7
18	Oquirrh-Stansbury	A	Oquirrh-Stansbury	1	0	1	2	2	50.0
19	West Desert	A	West Desert	2	2	4	7	5	66.7
19	West Desert	BC	East	1	0	1	7	6	16.7
20	Southwest Desert	A	Southwest Desert	13	0	13	27	23	46.2
21	Fillmore	A	Oak Creek	4	1	5	18	16	33.3
21	Fillmore	B	Pahvant	3	0	3	10	8	40.0
22	Beaver	A	Beaver	25	2	27	70	60	40.6

\*Some hunters had multiple permits. Success rates are per hunter.

Free mitigation elk harvest by management unit / subunit, Utah 2014 (cont.).

Unit	Subunit	Antlerless harvest			Permits	Hunters afield	Success rate* (%)		
		Cow	Calf	Total					
23	Monroe	A	Monroe	24	2	26	60	57	45.2
24	Mt Dutton	A	Mt Dutton	0	0	0	27	25	0.0
25	Plateau	A	Fishlake	5	0	5	28	24	20.0
25	Plateau	B	Thousand Lakes	7	1	8	14	14	60.0
25	Plateau	C	Boulder	16	10	26	93	77	27.3
26	Kaiparowits	A	Kaiparowits	—	—	—	0	—	—
27	Paunsaugunt	A	Paunsaugunt	2	0	2	6	6	33.3
28	Panguitch Lake	A	Panguitch Lake	3	0	3	10	9	33.3
29	Zion	A	Zion	18	0	18	51	47	40.0
30	Pine Valley	A	Pine Valley	2	0	2	12	11	20.0
Statewide totals				323	53	376	1727	1583	22.3

\*Some hunters had multiple permits. Success rates are per hunter.

Fee mitigation elk harvest by management unit / subunit, Utah 2014.

Unit	Subunit	Antlerless harvest			Permits	Hunters afield	Success rate* (%)		
		Cow	Calf	Total					
1	Box Elder	A	West Box Elder	19	0	19	109	99	19.3
1	Box Elder	B	Hansel Mtn	6	0	6	18	14	44.4
1	Box Elder	C	Pilot Mtn	1	0	1	1	1	100.0
2	Cache	A	Cache	23	5	28	93	84	32.7
3	Ogden	A	Ogden	58	7	65	104	88	68.6
4	Morgan-South Rich	A	Morgan-South Rich	119	2	121	252	236	49.2
5	East Canyon	A	East Canyon	95	7	102	187	176	57.4
6	Chalk Creek	A	Chalk Creek	51	5	56	126	112	45.7
7	Kamas	A	Kamas	21	0	21	42	36	58.8
8	North Slope	A	Summit	12	0	12	14	12	100.0
8	North Slope	B	West Daggett	49	2	51	68	61	79.5
8	North Slope	C	Three Corners	5	1	6	31	30	20.0
9	South Slope	A	Yellowstone	28	2	30	60	51	58.3
9	South Slope	B	Vernal	23	2	25	130	119	20.8
9	South Slope	C	Diamond Mtn	21	0	21	56	49	46.4
9	South Slope	D	Bonanza	—	—	—	0	—	—
10	Book Cliffs	A	Book Cliffs	27	2	29	35	33	88.9
11	Nine Mile	A	Anthro	0	0	0	2	1	0.0
11	Nine Mile	B1	Range Creek North	6	2	8	42	39	21.7
11	Nine Mile	B2	Range Creek South	14	3	17	27	23	71.4
12	San Rafael	A	San Rafael North	0	0	0	2	2	0.0
12	San Rafael	B	San Rafael South	—	—	—	0	—	—
13	La Sal	A	La Sal Mtn	20	1	21	32	30	70.0
13	La Sal	B	Dolores Triangle	—	—	—	0	—	—
14	San Juan	A	Montezuma Canyon	8	1	9	20	18	41.7
14	San Juan	B	San Juan	8	0	8	13	12	60.0
15	Henry Mtns	A	Henry Mtns	—	—	—	0	—	—
16	Central Mtns	A	Nebo	27	1	28	60	50	52.8
16	Central Mtns	B	Manti	109	10	119	253	242	48.3
17	Wasatch Mtns	A	West	47	2	49	77	73	68.6
17	Wasatch Mtns	B	Currant Creek	19	4	23	61	55	42.9
17	Wasatch Mtns	C	Avintaquin	12	2	14	36	29	35.3
18	Oquirrh-Stansbury	A	Oquirrh-Stansbury	0	0	0	3	3	0.0
19	West Desert	A	West Desert	7	0	7	14	7	100.0
19	West Desert	BC	East	—	—	—	2	—	—
20	Southwest Desert	A	Southwest Desert	2	0	2	9	9	20.0
21	Fillmore	A	Oak Creek	4	0	4	7	7	60.0
21	Fillmore	B	Pahvant	16	3	19	25	21	87.5
22	Beaver	A	Beaver	21	4	25	53	47	52.0

\*Some hunters had multiple permits. Success rates are per hunter.

Fee mitigation elk harvest by management unit / subunit, Utah 2014 (cont.).

Unit	Subunit	Antlerless harvest			Permits	Hunters afield	Success rate* (%)		
		Cow	Calf	Total					
23	Monroe	A	Monroe	22	0	22	42	37	57.9
24	Mt Dutton	A	Mt Dutton	9	2	11	37	32	31.6
25	Plateau	A	Fishlake	6	0	6	15	15	40.0
25	Plateau	B	Thousand Lakes	4	0	4	6	6	66.7
25	Plateau	C	Boulder	11	0	11	29	26	50.0
26	Kaiparowits	A	Kaiparowits	—	—	—	0	—	—
27	Paunsaugunt	A	Paunsaugunt	0	0	0	1	1	0.0
28	Panguitch Lake	A	Panguitch Lake	6	0	6	11	11	50.0
29	Zion	A	Zion	12	2	14	32	32	42.9
30	Pine Valley	A	Pine Valley	2	0	2	2	2	100.0
Statewide totals				940	72	1012	2239	2036	48.4

\*Some hunters had multiple permits. Success rates are per hunter.

Historical statewide elk winter population estimates, Utah 1995–2014.

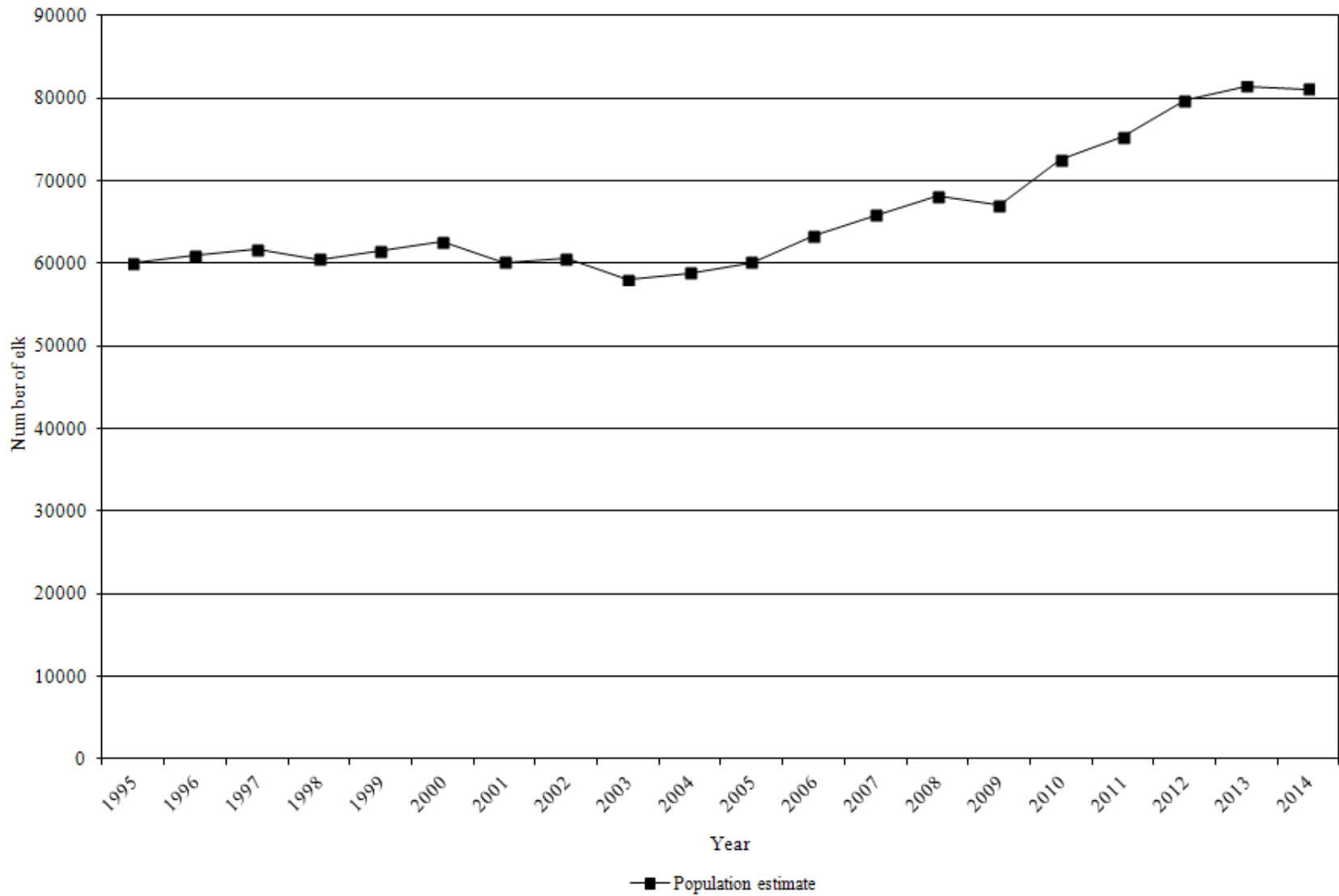



Elk winter population estimates and objectives by management unit / subunit, Utah 2010–2014.

	Unit	Subunit	Current objective	Winter population estimate				
				2010	2011	2012	2013	2014
1	Box Elder	A Box Elder	675	500	550	700	700	700
2	Cache	A Cache	2300	2350	2400	2500	2200	2300
3	Ogden	A Ogden	800	650	600	600	2000	2100
4	Morgan-South Rich	A Morgan-South Rich	3500	3500	5000	5000	5000	4100
5	East Canyon	A East Canyon	1000	2400	3000	3100	3000	3100
6	Chalk Creek	A Chalk Creek	2400	3950	4600	4200	4200	4300
7	Kamas	A Kamas	850	1100	1100	1175	1100	1000
8	North Slope	A Summit	300	335	340	500	850	875
8	North Slope	B West Daggett	1300	1200	1100	1300	1600	1800
8	North Slope	C Three Corners	500	550	550	400	600	600
9	South Slope	A Yellowstone	5500	5900	5900	7500	7500	7500
9	South Slope	BC Diamond Mtn/Vernal	2500	2800	2700	3100	2500	2300
10	Book Cliffs	A Book Cliffs	7500	4200	4270	4000	4800	5500
11	Nine Mile	A Anthro	700	1400	1450	850	900	950
11	Nine Mile	A Range Creek	1600	1700	1700	1700	1550	1400
12	San Rafael	A San Rafael	0	60	60	25	25	20
13	La Sal	A La Sal	2500	2500	2400	2300	2450	2350
14	San Juan	A San Juan	1300	1600	1500	1300	1100	1200
15	Henry Mtns	A Henry Mtns	0	20	20	25	25	25
16	Central Mtns	A Nebo	1450	1150	1100	1200	1200	1400
16	Central Mtns	B Manti	12000	11700	12500	12700	12300	12500
17	Wasatch Mtns	A West	2600	3500	3500	3400	3400	3400
17	Wasatch Mtns	B Currant Creek	1200	2250	2200	3750	3500	3000
17	Wasatch Mtns	C Avintaquin	1600	1950	1900	1750	1750	1900
18	Oquirrh-Stansbury	A Oquirrh-Stansbury	900	600	600	950	850	850
19	West Desert	A Deep Creek	350	100	60	250	250	250
20	Southwest Desert	A Southwest Desert	975	975	975	1100	1250	1300
21	Fillmore	A Fillmore	1600	1550	1450	1400	1350	1350
22	Beaver	A Beaver	1050	1100	1100	1150	1175	1100
23	Monroe	A Monroe	1800	1300	1400	1400	1300	1250
24	Mt Dutton	A Mt Dutton	1500	1750	1800	2150	1900	1900
25	Plateau	AB Fishlake/Thousand Lakes	5600	5100	4800	5100	5600	5400
25	Plateau	C Boulder	1500	1500	1350	1600	1700	1700
26	Kaiparowits	A Kaiparowits	25	50	25	25	25	25
27	Paunsaugunt	A Paunsaugunt	140	140	150	175	175	175
28	Panguitch Lake	A Panguitch Lake	1100	775	850	1000	1100	1100
29	Zion	A Zion	300	275	325	325	350	340
30	Pine Valley	A Pine Valley	50	50	50	50	50	75
Statewide totals			70965	72530	75375	79750	81475	81135

Average age of harvested bull elk on limited-entry units, 2005–2014.

Unit	Subunit	Current objective	Average age											3-year average	
			2005	2006	2007	2008	2009	2010	2011	2012	2013	2014			
1	Box Elder	A	Grouse Creek	4.5–5.0	—	6.4	5.0	4.2	4.0	5.0	4.8	6.3	5.2	5.3	5.6
1	Box Elder	B	Pilot Mtn	5.5–6.0	7.5	7.3	4.7	5.5	4.5	6.0	5.3	6.5	—	6.7	6.6
2	Cache	A	North	4.5–5.0	4.7	4.4	4.5	5.4	5.2	5.3	4.1	4.9	4.1	3.3	4.1
2	Cache	B	South	4.5–5.0	6.5	6.6	6.5	6.8	6.7	5.7	5.7	5.9	5.8	5.4	5.7
2	Cache	C	Meadowville	4.5–5.0	7.2	6.8	6.5	7.1	6.6	6.4	5.8	5.5	5.3	4.6	5.1
8	North Slope	C	Three Corners	5.5–6.0	5.1	5.5	5.0	5.1	5.7	5.5	6.0	6.0	6.3	5.9	6.1
9	South Slope	C	Diamond Mtn	6.5–7.0	5.5	5.5	5.5	5.5	4.8	5.5	6.0	6.5	5.8	6.6	6.3
10	Book Cliffs	AB	Bitter Creek/South	6.5–7.0	6.5	6.6	7.3	6.7	7.0	6.7	6.4	7.1	7.3	7.9	7.4
10	Book Cliffs	C	Little Creek	7.5–8.0	6.9	7.8	8.1	7.4	7.9	6.8	6.6	7.1	7.3	7.9	7.4
11	Nine Mile	A	Anthro	5.5–6.0	6.4	6.6	7.1	5.6	6.3	5.6	7.4	6.0	6.1	4.7	5.6
11	Nine Mile	B2	Range Creek South	4.5–5.0	—	5.3	8.5	8.9	5.3	6.5	9.5	7.7	8.8	9.2	8.5
13	La Sal	A	La Sal Mtns	5.5–6.0	5.7	5.9	7.4	6.9	7.1	6.3	6.8	6.0	6.8	6.5	6.4
13	La Sal	B	Dolores Triangle	5.5–6.0	—	—	—	—	—	—	6.0	—	9.0	—	9.0
14	San Juan	A	San Juan	7.5–8.0	7.5	7.6	8.0	8.1	7.5	7.6	7.4	7.3	7.3	8.3	7.6
16	Central Mtns	A	Nebo	6.5–7.0	6.6	7.6	6.9	6.1	5.8	5.7	6.0	5.8	6.2	5.6	5.9
16	Central Mtns	B	Manti	5.5–6.0	6.9	7.3	7.2	6.3	6.9	6.4	5.9	6.2	6.2	6.1	6.2
17	Wasatch Mtns	A	Wasatch Mtns	5.5–6.0	7.1	7.2	7.1	7.3	6.7	6.8	6.4	6.3	6.9	6.8	6.7
18	Oquirrh-Stansbury	A	Oquirrh-Stansbury	5.5–6.0	7.0	6.6	7.3	6.5	6.0	6.1	5.2	6.1	6.0	6.2	6.1
19	West Desert	A	Deep Creek	4.5–5.0	8.8	8.0	8.2	7.6	7.1	7.1	7.6	6.5	7.2	6.8	6.8
20	Southwest Desert	A	Indian Peaks	6.5–7.0	8.1	8.2	9.2	8.0	7.7	7.2	7.5	7.3	7.6	7.6	7.5
21	Fillmore	B	Pahvant	7.5–8.0	8.5	7.7	7.8	7.9	7.5	7.0	6.8	6.9	7.3	7.6	7.3
22	Beaver	A	Beaver	7.5–8.0	7.1	6.8	7.7	7.0	7.2	6.5	6.7	6.7	6.8	7.9	7.1
23	Monroe	A	Monroe	7.5–8.0	7.8	8.2	7.9	7.8	7.2	6.2	6.0	6.6	6.6	7.1	6.7
24	Mt Dutton	A	Mt Dutton	5.5–6.0	6.7	6.8	6.6	6.2	5.9	5.6	5.0	5.4	6.1	6.0	5.8
25	Plateau	AB	Fishlake/Thousand Lakes	5.5–6.0	6.4	7.6	7.3	7.2	6.6	6.6	6.0	6.1	6.3	5.9	6.1
25/26	Plateau	C/A	Boulder/Kaiparowits	7.5–8.0	7.0	8.4	7.8	8.3	8.0	7.1	7.4	7.4	7.6	7.9	7.6
27	Paunsaugunt	A	Paunsaugunt	4.5–5.0	5.4	6.0	5.9	6.7	5.3	5.8	4.7	4.9	6.5	5.3	5.6
28	Panguitch Lake	A	Panguitch Lake	5.5–6.0	7.0	7.0	5.8	5.7	5.6	5.7	5.5	5.6	5.8	5.8	5.8

Number of preseason calf elk / 100 cows by management unit / subunit, Utah 2005–2014.

Unit	Subunit	Preseason estimate											
		2005	2006	2007	2008	2009	2010	2011	2012	2013	2014		
1	Box Elder	B	Pilot Mtn	—	36	—	—	35	42	59	55	25	—
2	Cache	A	Cache	—	—	—	—	—	—	60	60	—	—
3	Ogden	A	Ogden	—	—	—	—	—	—	80	80	—	—
4	Morgan-South Rich	A	Morgan-South Rich	—	—	—	—	52	—	—	—	—	—
5	East Canyon	A	East Canyon	—	—	—	—	—	—	—	—	—	—
6	Chalk Creek	A	Chalk Creek	—	—	—	—	52	59	53	53	55	51
7	Kamas	A	Kamas	—	—	—	—	—	—	—	—	—	—
8	North Slope	A	Summit	—	—	—	—	—	—	—	—	—	—
8	North Slope	B	West Daggett	—	50	—	—	—	—	—	—	—	—
8	North Slope	C	Three Corners	—	—	—	—	—	43	—	—	—	—
9	South Slope	A	Yellowstone	—	—	—	—	—	—	—	—	—	—
9	South Slope	B	Vernal	—	—	—	—	—	—	—	—	—	—
9	South Slope	C	Diamond Mtn	—	—	—	—	—	—	—	—	—	—
10	Book Cliffs	AC	Bitter Creek/Little Creek	—	39	—	—	—	41	—	—	—	—
10	Book Cliffs	B	South	—	—	—	27	—	—	—	—	—	—
11	Nine Mile	A	Anthro	—	—	—	—	—	—	—	—	—	—
11	Nine Mile	B	Range Creek	51	48	46	42	48	40	44	36	37	40
12	San Rafael	A	San Rafael	—	—	—	—	—	—	—	—	—	—
13	La Sal	A	La Sal Mtns	—	54	44	42	53	49	47	49	45	49
13	La Sal	B	Dolores Triangle	—	—	—	—	—	—	—	—	—	—
14	San Juan	A	San Juan	—	50	49	49	49	45	48	46	36	49
16	Central Mtns	A	Nebo	—	—	—	55	39	40	54	61	74	58
16	Central Mtns	B	Manti	—	48	44	51	56	56	50	55	44	51
17	Wasatch Mtns	A	West	—	—	56	55	57	55	57	57	63	59
17	Wasatch Mtns	B	Currant Creek	—	—	—	—	—	—	—	—	—	—
17	Wasatch Mtns	C	Avintaquin	—	—	38	38	—	—	—	—	—	—

Number of preseason calf elk / 100 cows by management unit / subunit, Utah 2005–2014 (cont.).

Unit	Subunit	Preseason estimate											
		2005	2006	2007	2008	2009	2010	2011	2012	2013	2014		
18	Oquirrh-Stansbury	A	Oquirrh-Stansbury	—	—	—	40	47	42	47	44	22	62
19	West Desert	A	Deep Creek	—	—	—	—	59	61	—	—	—	—
20	Southwest Desert	A	Southwest Desert	54	42	—	35	47	43	50	52	50	51
21	Fillmore	B	Pahvant	48	43	39	56	39	58	50	56	53	50
22	Beaver	A	Beaver	49	60	43	46	41	51	59	54	53	53
23	Monroe	A	Monroe	49	48	43	61	57	49	47	51	46	49
24	Mt Dutton	A	Mt Dutton	50	46	—	49	48	46	52	57	62	49
25	Plateau	AB	Fishlake/Thousand Lakes	53	45	48	49	53	41	50	47	51	49
25/26	Plateau	C/A	Boulder/Kaiparowits	62	38	—	35	44	49	55	47	55	48
27	Paunsaugunt	A	Paunsaugunt	46	56	—	75	48	49	52	49	50	46
28	Panguitch Lake	A	Panguitch Lake	69	57	54	58	49	47	56	62	51	51
29	Zion	A	Zion	—	—	—	81	—	—	—	—	—	—
Statewide averages				53	48	46	50	49	48	53	54	48	50

Elk winter trend count data by management unit / subunit, Utah 2005–2014.

Box Elder, Pilot Mtn

Year	n	Calves / 100 cows	Bulls / 100 cows	Mature bulls / 100 cows
2005–06	—	—	—	—
2006–07	—	—	—	—
2007–08	—	—	—	—
2008–09	—	—	—	—
2009–10	130	35	28	16
2010–11	—	—	—	—
2011–12	—	—	—	—
2012–13	—	—	—	—
2013–14	—	—	—	—
2014–15	—	—	—	—

Cache

Year	n	Calves / 100 cows	Bulls / 100 cows	Mature bulls / 100 cows
2005–06	—	—	—	—
2006–07	—	—	—	—
2007–08	1398	52	40	32
2008–09	—	—	—	—
2009–10	385*	48	4	4
2010–11	732*	60	14	9
2011–12	—	—	—	—
2012–13	—	—	—	—
2013–14**	1779	33	13	7
2014–15	—	—	—	—

\*Ground classification

\*\*Calves/100 cows from a separate classification survey done at Hardware Ranch. Bull ratios are per 100 antlerless.

Elk winter trend count data by management unit / subunit, Utah 2005–2014 (cont.).

Ogden

Year	n	Calves / 100 cows	Bulls / 100 cows	Mature bulls / 100 cows
2005–06	—	—	—	—
2006–07	—	—	—	—
2007–08	630	69	36	20
2008–09	—	—	—	—
2009–10	215**	37	3	3
2010–11	189**	80	33	22
2011–12	—	—	—	—
2012–13	—	—	—	—
2013–14	1618	—	15*	8*
2014–15	—	—	—	—

\*Bulls /100 antlerless.

\*\*Ground classification.

Morgan-South Rich

Year	N	Calves / 100 cows	Bulls / 100 cows	Mature bulls / 100 cows
2005–06	4564	43	72	55
2006–07	—	—	—	—
2007–08	—	—	—	—
2008–09	3964	60	65	55
2009–10	—	—	—	—
2010–11	—	—	—	—
2011–12	—	—	—	—
2012–13	—	—	—	—
2013–14	—	—	—	—
2014–15	—	—	—	—

Elk winter trend count data by management unit / subunit, Utah 2005–2014 (cont.).

East Canyon

Year	n	Calves / 100 cows	Bulls / 100 cows	Mature bulls / 100 cows
2005–06	—	—	—	—
2006–07	1846	37	33	19
2007–08	—	—	—	—
2008–09	—	—	—	—
2009–10	—	—	—	—
2010–11	2204	42	376	259
2011–12	—	—	—	—
2012–13	—	—	—	—
2013–14	—	—	—	—
2014–15	—	—	—	—

Chalk Creek

Year	n	Calves / 100 cows	Bulls / 100 cows	Mature bulls / 100 cows
2005–06	—	—	—	—
2006–07	1914	49	40	22
2007–08	—	—	—	—
2008–09	—	—	—	—
2009–10	—	—	—	—
2010–11	3172	—	—	—
2011–12	—	—	—	—
2012–13	3399	—	28*	19*
2013–14	—	—	—	—
2014–15	—	—	—	—

\*Bulls /100 antlerless.

Elk winter trend count data by management unit / subunit, Utah 2005–2014 (cont.).

Kamas

Year	n	Calves / 100 cows	Bulls / 100 cows	Mature bulls / 100 cows
2005–06	—	—	—	—
2006–07	486	55	18	5
2007–08	—	—	—	—
2008–09	—	—	—	—
2009–10	—	—	—	—
2010–11	870	—	—	—
2011–12	—	—	—	—
2012–13	943	—	9*	5*
2013–14	—	—	—	—
2014–15	—	—	—	—

\*Bulls /100 antlerless.

North Slope, Summit

Year	n	Calves / 100 cows	Bulls / 100 cows	Mature bulls / 100 cows
2005–06	—	—	—	—
2006–07	228	—	12*	—
2007–08	—	—	—	—
2008–09	—	—	—	—
2009–10	—	—	—	—
2010–11	268	34	16	8
2011–12	—	—	—	—
2012–13	1006	—	10*	5*
2013–14	—	—	—	—
2014–15	—	—	—	—

\*Bulls /100 antlerless.



Elk winter trend count data by management unit / subunit, Utah 2005–2014 (cont.).

North Slope, West Daggett

Year	n	Calves / 100 cows	Bulls / 100 cows	Mature bulls / 100 cows
2005–06	—	—	—	—
2006–07	863	39	11	1
2007–08	—	—	—	—
2008–09	—	—	—	—
2009–10	—	—	—	—
2010–11	—	—	—	—
2011–12	—	—	—	—
2012–13	1055	32	7	0
2013–14	—	—	—	—
2014–15	—	—	—	—

North Slope, Three Corners

Year	n	Calves / 100 cows	Bulls / 100 cows	Mature bulls / 100 cows
2005–06	—	—	—	—
2006–07	912	35	54	26
2007–08	—	—	—	—
2008–09	—	—	—	—
2009–10	—	—	—	—
2010–11	—	—	—	—
2011–12	—	—	—	—
2012–13	267	29	144	107
2013–14	—	—	—	—
2014–15	—	—	—	—

Elk winter trend count data by management unit / subunit, Utah 2005–2014 (cont.).

South Slope, Yellowstone

Year	n	Calves / 100 cows	Bulls / 100 cows	Mature bulls / 100 cows
2005–06	—	—	—	—
2006–07	4745	43	23	6
2007–08	—	—	—	—
2008–09	—	—	—	—
2009–10	4721	19	14	4
2010–11	—	—	—	—
2011–12	—	—	—	—
2012–13	6010	37	18	5
2013–14	—	—	—	—
2014–15	—	—	—	—

South Slope, Vernal

Year	n	Calves / 100 cows	Bulls / 100 cows	Mature bulls / 100 cows
2005–06	—	—	—	—
2006–07	941	48	17	2
2007–08	—	—	—	—
2008–09	—	—	—	—
2009–10	889	43	8	0
2010–11	—	—	—	—
2011–12	—	—	—	—
2012–13	1441	35	15	3
2013–14	—	—	—	—
2014–15	—	—	—	—

Elk winter trend count data by management unit / subunit, Utah 2005–2014 (cont.).

South Slope, Diamond Mtn

Year	n	Calves / 100 cows	Bulls / 100 cows	Mature bulls / 100 cows
2005–06	—	—	—	—
2006–07	1633	47	27	8
2007–08	—	—	—	—
2008–09	—	—	—	—
2009–10	1447	38	33	14
2010–11	—	—	—	—
2011–12	—	—	—	—
2012–13	788	29	27	11
2013–14	—	—	—	—
2014–15	—	—	—	—

Book Cliffs, Bitter Creek/Little Creek

Year	n	Calves / 100 cows	Bulls / 100 cows	Mature bulls / 100 cows
2005–06	—	—	—	—
2006–07	2590	39	31	12
2007–08	—	—	—	—
2008–09	—	—	—	—
2009–10	1643	27	24	8
2010–11	—	—	—	—
2011–12	—	—	—	—
2012–13	—	—	—	—
2013–14	—	—	—	—
2014–15	—	—	—	—

Elk winter trend count data by management unit / subunit, Utah 2005–2014 (cont.).

Book Cliffs, South

Year	n	Calves / 100 cows	Bulls / 100 cows	Mature bulls / 100 cows
2005–06	—	—	—	—
2006–07	789	40	74	32
2007–08	—	—	—	—
2008–09	—	—	—	—
2009–10	519	26	53	35
2010–11	—	—	—	—
2011–12	—	—	—	—
2012–13	—	—	—	—
2013–14	—	—	—	—
2014–15	—	—	—	—

Nine Mile, Anthro

Year	n	Calves / 100 cows	Bulls / 100 cows	Mature bulls / 100 cows
2005–06	—	—	—	—
2006–07	848	33	27	—
2007–08	—	—	—	—
2008–09	—	—	—	—
2009–10	—	—	—	—
2010–11	—	—	—	—
2011–12	—	—	—	—
2012–13	669	31	41	20
2013–14	—	—	—	—
2014–15	—	—	—	—

Elk winter trend count data by management unit / subunit, Utah 2005–2014 (cont.).

Nine Mile, Range Creek

Year	n	Calves / 100 cows	Bulls / 100 cows	Mature bulls / 100 cows
2005–06	1826	38	34	14
2006–07	—	—	—	—
2007–08	—	—	—	—
2008–09	1741	32	30	13
2009–10	—	—	—	—
2010–11	—	—	—	—
2011–12	—	—	—	—
2012–13	1300	33	50	24
2013–14	—	—	—	—
2014–15	—	—	—	—

La Sal, La Sal Mtns

Year	n	Calves / 100 cows	Bulls / 100 cows	Mature bulls / 100 cows
2005–06	—	—	—	—
2006–07	—	—	—	—
2007–08	1457	41	34	20
2008–09	—	—	—	—
2009–10	—	—	—	—
2010–11	1483	46	39	18
2011–12	—	—	—	—
2012–13	—	—	—	—
2013–14	1640	37	26	6
2014–15	—	—	—	—

Elk winter trend count data by management unit / subunit, Utah 2005–2014 (cont.).

La Sal, Dolores Triangle

Year	n	Calves / 100 cows	Bulls / 100 cows	Mature bulls / 100 cows
2005–06	—	—	—	—
2006–07	—	—	—	—
2007–08	84	34	128	—
2008–09	—	—	—	—
2009–10	—	—	—	—
2010–11	1165	24	23	10
2011–12	—	—	—	—
2012–13	—	—	—	—
2013–14	522	29	41	16
2014–15	—	—	—	—

San Juan

Year	n	Calves / 100 cows	Bulls / 100 cows	Mature bulls / 100 cows
2005–06	—	—	—	—
2006–07	—	—	—	—
2007–08	1258	40	57	39
2008–09	—	—	—	—
2009–10	—	—	—	—
2010–11	1274	47	70	44
2011–12	—	—	—	—
2012–13	—	—	—	—
2013–14	894	37	61	33
2014–15	—	—	—	—

Elk winter trend count data by management unit / subunit, Utah 2005–2014 (cont.).

Central Mtns, Nebo

Year	n	Calves / 100 cows	Bulls / 100 cows	Mature bulls / 100 cows
2005–06	—	—	—	—
2006–07	1144	—	16*	8*
2007–08	—	—	—	—
2008–09	—	—	—	—
2009–10	924	—	13*	8*
2010–11	—	—	—	—
2011–12	—	—	—	—
2012–13	938	—	17*	5*
2013–14	—	—	—	—
2014–15	—	—	—	—

\*Bulls /100 antlerless.

Central Mtns, Manti

Year	n	Calves / 100 cows	Bulls / 100 cows	Mature bulls / 100 cows
2005–06	—	—	—	—
2006–07	7742	—	15*	7*
2007–08	—	—	—	—
2008–09	—	—	—	—
2009–10	8604	35	21	14
2010–11	—	—	—	—
2011–12	—	—	—	—
2012–13	9471	—	18*	10*
2013–14	—	—	—	—
2014–15	—	—	—	—

\*Bulls /100 antlerless.

Elk winter trend count data by management unit / subunit, Utah 2005–2014 (cont.).

Wasatch Mtns, West

Year	n	Calves / 100 cows	Bulls / 100 cows	Mature bulls / 100 cows
2005–06	—	—	—	—
2006–07	—	—	—	—
2007–08	3450	—	40*	27*
2008–09	—	—	—	—
2009–10	—	—	—	—
2010–11	3090	48	35	23
2011–12	—	—	—	—
2012–13	2863	—	32*	22*
2013–14	—	—	—	—
2014–15	—	—	—	—

\*Bulls /100 antlerless.

Wasatch Mtns, Currant Creek

Year	n	Calves / 100 cows	Bulls / 100 cows	Mature bulls / 100 cows
2005–06	—	—	—	—
2006–07	—	—	—	—
2007–08	1363	39	31	13
2008–09	—	—	—	—
2009–10	—	—	—	—
2010–11	1814	29	33	15
2011–12	—	—	—	—
2012–13	2992	31	30	16
2013–14	—	—	—	—
2014–15	—	—	—	—



Elk winter trend count data by management unit / subunit, Utah 2005–2014 (cont.).

Wasatch Mtns, Avintaquin

Year	n	Calves / 100 cows	Bulls / 100 cows	Mature bulls / 100 cows
2005–06	—	—	—	—
2006–07	—	—	—	—
2007–08	1084	38	35	20
2008–09	—	—	—	—
2009–10	—	—	—	—
2010–11	1578	26	36	14
2011–12	—	—	—	—
2012–13	1396	41	42	27
2013–14	—	—	—	—
2014–15	—	—	—	—

Oquirrh-Stansbury

Year	n	Calves / 100 cows	Bulls / 100 cows	Mature bulls / 100 cows
2005–06	642	—	41*	21*
2006–07	—	—	—	—
2007–08	—	—	—	—
2008–09	301	40	35	18
2009–10	—	—	—	—
2010–11	—	—	—	—
2011–12	—	—	—	—
2012–13	—	—	—	—
2013–14	—	—	—	—
2014–15	—	—	—	—

\*Bulls /100 antlerless.

Elk winter trend count data by management unit / subunit, Utah 2005–2014 (cont.).

West Desert, Deep Creek

Year	n	Calves / 100 cows	Bulls / 100 cows	Mature bulls / 100 cows
2005–06	—	—	—	—
2006–07	—	—	—	—
2007–08	—	—	—	—
2008–09	55	—	—	—
2009–10	—	—	—	—
2010–11	—	—	—	—
2011–12	—	—	—	—
2012–13	—	—	—	—
2013–14	—	—	—	—
2014–15	—	—	—	—

Southwest Desert

Year	n	Calves / 100 cows	Bulls / 100 cows	Mature bulls / 100 cows
2005–06	—	—	—	—
2006–07	965	—	21	9
2007–08	—	—	—	—
2008–09	—	—	—	—
2009–10	915	47	29	17
2010–11	—	—	—	—
2011–12	—	—	—	—
2012–13	—	—	—	—
2013–14	—	—	—	—
2014–15	—	—	—	—

Elk winter trend count data by management unit / subunit, Utah 2005–2014 (cont.).

Fillmore, Pahvant

Year	n	Calves / 100 cows	Bulls / 100 cows	Mature bulls / 100 cows
2005–06	—	—	—	—
2006–07	—	—	—	—
2007–08	1321	—	33*	24*
2008–09	—	—	—	—
2009–10	—	—	—	—
2010–11	1115	—	33*	—
2011–12	—	—	—	—
2012–13	—	—	—	—
2013–14	—	—	—	—
2014–15	—	—	—	—

\*Bulls /100 antlerless.

Beaver

Year	n	Calves / 100 cows	Bulls / 100 cows	Mature bulls / 100 cows
2005–06	—	—	—	—
2006–07	—	—	—	—
2007–08	684	—	28*	17*
2008–09	—	—	—	—
2009–10	—	—	—	—
2010–11	817	—	13*	8*
2011–12	—	—	—	—
2012–13	—	—	—	—
2013–14	—	—	—	—
2014–15	—	—	—	—

\*Bulls /100 antlerless.

Elk winter trend count data by management unit / subunit, Utah 2005–2014 (cont.).

Monroe

Year	n	Calves / 100 cows	Bulls / 100 cows	Mature bulls / 100 cows
2005–06	704	—	50*	29*
2006–07	—	—	—	—
2007–08	—	—	—	—
2008–09	846	—	31*	16*
2009–10	—	—	—	—
2010–11	—	—	—	—
2011–12	—	—	—	—
2012–13	1082	—	15*	9*
2013–14	—	—	—	—
2014–15	—	—	—	—

\*Bulls /100 antlerless.

Mt Dutton

Year	n	Calves / 100 cows	Bulls / 100 cows	Mature bulls / 100 cows
2005–06	—	—	—	—
2006–07	1016	—	39*	18*
2007–08	—	—	—	—
2008–09	—	—	—	—
2009–10	1605	—	16*	8*
2010–11	—	—	—	—
2011–12	—	—	—	—
2012–13	1972	—	26*	12*
2013–14	—	—	—	—
2014–15	—	—	—	—

\*Bulls /100 antlerless.

Elk winter trend count data by management unit / subunit, Utah 2005–2014 (cont.).

Plateau, Fishlake/Thousand Lakes

Year	n	Calves / 100 cows	Bulls / 100 cows	Mature bulls / 100 cows
2005–06	3223	—	13*	7*
2006–07	—	—	—	—
2007–08	—	—	—	—
2008–09	4565	—	10*	5*
2009–10	—	—	—	—
2010–11	—	—	—	—
2011–12	—	—	—	—
2012–13	4085	—	—	—
2013–14	—	—	—	—
2014–15	—	—	—	—

\*Bulls /100 antlerless.

Plateau, Boulder

Year	n	Calves / 100 cows	Bulls / 100 cows	Mature bulls / 100 cows
2005–06	293	—	42*	31*
2006–07	—	—	—	—
2007–08	—	—	—	—
2008–09	1220	—	11*	6*
2009–10	—	—	—	—
2010–11	—	—	—	—
2011–12	—	—	—	—
2012–13	1274	—	—	—
2013–14	—	—	—	—
2014–15	—	—	—	—

\*Bulls /100 antlerless.

Elk winter trend count data by management unit / subunit, Utah 2005–2014 (cont.).

Paunsaugunt

Year	n	Calves / 100 cows	Bulls / 100 cows	Mature bulls / 100 cows
2005–06	—	—	—	—
2006–07	19	—	—	—
2007–08	—	—	—	—
2008–09	—	—	—	—
2009–10	85	—	16*	3*
2010–11	—	—	—	—
2011–12	—	—	—	—
2012–13	—	—	—	—
2013–14	—	—	—	—
2014–15	—	—	—	—

\*Bulls /100 antlerless.

Panguitch Lake

Year	n	Calves / 100 cows	Bulls / 100 cows	Mature bulls / 100 cows
2005–06	—	—	—	—
2006–07	697	—	20*	9*
2007–08	—	—	—	—
2008–09	—	—	—	—
2009–10	628	—	29*	17*
2010–11	—	—	—	—
2011–12	—	—	—	—
2012–13	—	—	—	—
2013–14	—	—	—	—
2014–15	—	—	—	—

\*Bulls /100 antlerless.

Elk winter trend count data by management unit / subunit, Utah 2005–2014 (cont.).

Zion

Year	n	Calves / 100 cows	Bulls / 100 cows	Mature bulls / 100 cows
2005–06	—	—	—	—
2006–07	—	—	—	—
2007–08	402	—	10*	4*
2008–09	—	—	—	—
2009–10	—	—	—	—
2010–11	191	—	13*	—
2011–12	—	—	—	—
2012–13	—	—	—	—
2013–14	—	—	—	—
2014–15	—	—	—	—

\*Bulls /100 antlerless.

# PRONGHORN





Statewide trends of pronghorn harvest statistics, Utah 1946–2014.

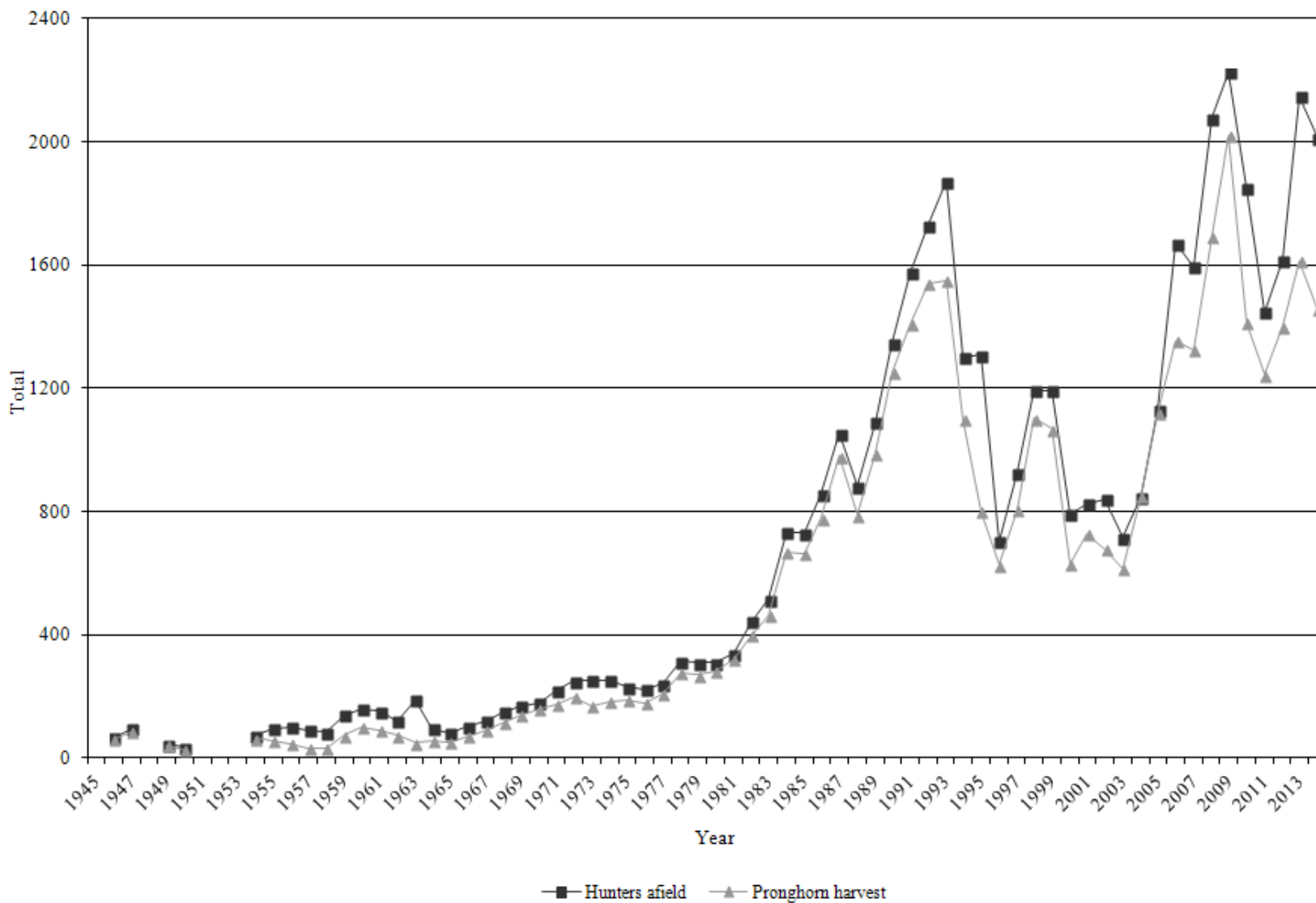

\*Data not available for 1948, 1951, 1952, and 1953.

Statewide pronghorn harvest statistics, Utah 1946–2014.

Year	Buck harvest	Doe / fawn harvest	Total harvest	Hunters afield
1946	62	0	62	66
1947	85	0	85	96
1948	—	—	—	—
1949	43	0	43	45
1950	26	0	26	35
1951	—	—	—	—
1952	—	—	—	—
1953	—	—	—	—
1954	39	25	64	75
1955	41	15	56	96
1956	47	0	47	102
1957	34	0	34	93
1958	33	0	33	84
1959	74	0	74	142
1960	99	0	99	161
1961	92	0	92	153
1962	74	0	74	122
1963	50	0	50	190
1964	56	0	56	96
1965	51	0	51	81
1966	73	0	73	105
1967	93	0	93	122
1968	114	0	114	151
1969	139	0	139	169
1970	158	0	158	181
1971	174	0	174	218
1972	198	0	198	251
1973	169	0	169	253
1974	183	0	183	254
1975	190	0	190	232
1976	180	0	180	224
1977	208	0	208	242
1978	276	0	276	314
1979	270	0	270	310
1980	280	2	282	310
1981	323	0	323	339
1982	365	35	400	445
1983	425	38	463	515
1984	500	169	669	733
1985	514	151	665	730

Statewide pronghorn harvest statistics, Utah 1946–2014 (cont.).

Year	Buck harvest	Doe / fawn harvest	Total harvest	Hunters afield
1986	491	288	779	859
1987	534	446	980	1054
1988	584	205	789	883
1989	617	373	990	1092
1990	605	647	1252	1347
1991	634	773	1407	1577
1992	720	821	1541	1730
1993	602	947	1549	1873
1994	632	470	1102	1301
1995	605	195	800	1310
1996	535	92	627	704
1997	514	294	808	928
1998	522	581	1103	1195
1999	504	564	1068	1195
2000	503	128	631	791
2001	493	235	728	826
2002	512	166	678	840
2003	345	272	617	717
2004	431	420	851	848
2005	603	518	1121	1129
2006	820	535	1355	1672
2007	813	514	1327	1596
2008	849	845	1694	2077
2009	963	1056	2019	2226
2010	840	573	1413	1850
2011	679	566	1245	1449
2012	686	715	1401	1617
2013	817	798	1615	2150
2014	769	690	1459	2014

Total pronghorn harvest by management unit, Utah 2014.

	Unit	Buck harvest	Doe/fawn harvest	Total harvest	Hunters afield	Mean days hunted	Success rate (%)
1	Box Elder	42	8	50	78	2.4	60.4
2	Cache	105	129	234	373	2.2	32.4
4	Morgan-South Rich	68	151	219	245	1.5	31.1
8	North Slope	24	31	55	74	1.9	62.2
9	South Slope	98	31	129	162	2.5	76.2
10	Book Cliffs	33	15	48	48	2.2	91.7
11	Nine Mile	33	8	41	50	1.7	79.0
12	San Rafael	46	13	59	80	3.1	71.3
13	La Sal	5	0	5	5	2.4	100.0
14	San Juan	3	0	3	3	5.0	100.0
19	West Desert	58	4	62	83	2.7	72.3
20	Southwest Desert	15	25	40	70	3.8	35.3
21	Fillmore	14	6	20	34	1.7	51.6
22	Beaver	16	3	19	25	3.1	76.0
24/27	Mt Dutton/Paunsaugunt	37	45	82	82	1.7	48.8
25	Plateau	136	215	351	553	2.4	24.6
26	Kaiparowits	1	0	1	1	2.0	100.0
28	Panguitch Lake	7	2	9	8	1.1	100.0
30	Pine Valley	27	4	31	39	1.9	79.5
	Statewide Sportsman/Conservation	1	0	1	1	1.0	100.0
	Statewide totals	769	690	1459	2014	2.3	72.4

Total buck pronghorn harvest by management unit / subunit, Utah 2005–2014.

Unit	Subunit	2005	2006	2007	2008	2009	2010	2011	2012	2013	2014	
1	Box Elder	Pilot Mtn	5	5	7	6	9	8	5	6	8	7
1	Box Elder	Promontory	8	8	13	13	11	7	6	5	5	7
1	Box Elder	Puddle Valley	2	2	2	6	6	9	10	10	9	12
1	Box Elder	Snowville	18	16	22	21	19	16	19	20	21	18
2	Cache	North Rich	28	36	36	41	49	61	78	89	109	105
4	Morgan-South Rich	Morgan-South Rich	38	34	33	39	48	59	56	77	77	68
8	North Slope	Summit	1	2	1	0	1	7	0	2	2	1
8	North Slope	Three Corners/West Daggett	21	17	14	37	34	30	27	24	21	23
9	South Slope	Vernal	7	8	9	5	4	3	5	4	6	9
9	South Slope	Bonanza/Diamond Mtn	31	28	28	21	22	24	22	24	19	20
10	Book Cliffs	Bitter Creek	0	7	11	10	12	10	8	9	7	7
10	Book Cliffs	South	14	22	29	33	32	29	23	25	22	26
11	Nine Mile	Anthro	15	22	21	19	24	29	25	28	27	28
11	Nine Mile	Range Creek	8	8	8	13	7	7	5	4	4	5
12	San Rafael	North	24	34	34	46	58	61	45	37	38	41
12	San Rafael	Desert	4	6	6	11	20	20	18	4	6	5
13	La Sal	South Cisco	—	—	—	—	2	1	2	4	4	5
14	San Juan	Hatch Point	2	2	2	2	2	2	2	2	2	3
19	West Desert	Riverbed	20	22	28	41	47	41	35	31	32	25
19	West Desert	Rush Valley	19	18	17	17	25	24	18	18	17	10
19	West Desert	Snake Valley	8	9	10	10	31	16	18	15	17	21
20	Southwest Desert	Southwest Desert	30*	36*	56	54	69	76	80	77	83	84
21	Fillmore	Black Rock Desert	2	2	4	7	9	8	15	11	14	14
22	Beaver	Beaver	—	—	6	7	12	14	17	18	18	16
24/27	Mt Dutton/Paunsaugunt	Mt Dutton/Paunsaugunt	29	31	39	44	49	55	63	47	42	37
25	Plateau	Plateau	264	433	333	296	317	182	43	67	172	136
26	Kaiparowits	Kaiparowits	0	5	14	14	4	2	1	1	1	1
28	Panguitch Lake	Panguitch Lake	5	5	6	6	8	8	7	6	6	7
30	Pine Valley	Pine Valley	—	—	22	26	29	30	24	19	26	27

\* Prior to 2007, units 20-22-30 were combined into a single unit.

Total doe/fawn\* pronghorn harvest by management unit / subunit, Utah 2005–2014.

	Unit	Subunit	2005	2006	2007	2008	2009	2010	2011	2012	2013	2014
1	Box Elder	Pilot Mtn	0	7	9	0	0	3	0	0	5	0
1	Box Elder	Promontory	0	8	42	33	20	13	2	14	14	4
1	Box Elder	Puddle Valley	0	0	0	0	0	0	0	0	0	0
1	Box Elder	Snowville	0	4	4	4	6	5	7	14	2	4
2	Cache	North Rich	30	47	83	131	162	176	296	351	279	129
4	Morgan-South Rich	Morgan-South Rich	101	77	75	87	92	122	89	134	177	151
8	North Slope	Summit	0	5	3	0	2	4	10	3	3	5
8	North Slope	Three Corners/West Daggett	7	13	19	15	15	20	14	28	15	26
9	South Slope	Vernal	0	5	11	16	7	15	14	15	27	31
9	South Slope	Bonanza/Diamond Mtn	0	0	0	0	0	0	0	0	0	0
10	Book Cliffs	Bitter Creek	0	0	0	0	0	0	0	0	0	0
10	Book Cliffs	South	0	0	0	0	0	0	0	2	0	15
11	Nine Mile	Anthro	0	0	0	0	0	0	0	12	6	5
11	Nine Mile	Range Creek	0	0	2	2	8	2	8	3	0	3
12	San Rafael	North	0	6	77	149	51	19	8	23	14	13
12	San Rafael	Desert	0	4	0	0	0	0	0	0	0	0
13	La Sal	South Cisco	—	—	—	—	0	0	0	0	0	0
14	San Juan	Hatch Point	0	0	0	0	0	0	0	0	0	0
19	West Desert	Riverbed	0	0	0	0	0	10	1	0	0	0
19	West Desert	Rush Valley	10	33	38	56	30	27	9	2	1	0
19	West Desert	Snake Valley	0	0	18	10	2	8	7	7	13	4
20	Southwest Desert	Southwest Desert	0**	19**	22	66	65	42	28	12	33	25
21	Fillmore	Black Rock Desert	0	0	0	0	0	4	5	5	4	6
22	Beaver	Beaver	—	—	0	9	5	6	4	7	3	3
24/27	Mt Dutton/Paunsaugunt	Mt Dutton/Paunsaugunt	0	0	0	0	44	66	44	14	32	45
25	Plateau	Plateau	344	307	93	233	517	12	3	60	170	215
26	Kaiparowits	Kaiparowits	0	0	0	0	0	0	0	0	0	0
28	Panguitch Lake	Panguitch Lake	0	0	0	0	0	0	0	0	0	2
30	Pine Valley	Pine Valley	—	—	18	34	30	19	17	9	0	4

\*Starting in 2006, data includes mitigation permits. \*\*Prior to 2007, units 20-22-30 were combined into a single unit.

Total buck pronghorn hunters afield by management unit / subunit, Utah 2005–2014.

	Unit	Subunit	2005	2006	2007	2008	2009	2010	2011	2012	2013	2014
1	Box Elder	Pilot Mtn	6	6	9	10	10	9	6	9	10	9
1	Box Elder	Promontory	9	9	13	14	17	10	9	7	7	7
1	Box Elder	Puddle Valley	3	3	3	6	6	10	10	10	10	12
1	Box Elder	Snowville	19	20	26	24	20	18	19	20	22	21
2	Cache	North Rich	32	37	38	48	59	64	83	98	125	127
4	Morgan-South Rich	Morgan-South Rich	39	35	33	40	49	61	59	81	80	70
8	North Slope	Summit	1	2	1	1	1	9	0	2	2	1
8	North Slope	Three Corners/West Daggett	22	19	18	38	36	32	32	29	25	26
9	South Slope	Vernal	7	9	9	6	5	5	5	5	6	9
9	South Slope	Bonanza/Diamond Mtn	31	30	29	24	25	26	23	24	20	20
10	Book Cliffs	Bitter Creek	1	7	12	10	12	11	9	9	7	7
10	Book Cliffs	South	15	23	30	34	32	37	25	27	24	30
11	Nine Mile	Anthro	17	22	21	22	24	29	27	29	29	28
11	Nine Mile	Range Creek	8	8	9	13	7	7	5	5	5	5
12	San Rafael	North	24	36	35	52	63	71	52	42	42	42
12	San Rafael	Desert	5	7	7	12	20	20	21	5	6	6
13	La Sal	South Cisco	—	—	—	—	2	1	2	4	4	5
14	San Juan	Hatch Point	2	2	2	2	2	2	2	2	2	3
19	West Desert	Riverbed	20	22	29	45	51	41	36	34	35	29
19	West Desert	Rush Valley	19	19	18	18	28	25	21	19	19	14
19	West Desert	Snake Valley	9	9	10	11	32	21	19	18	18	21
20	Southwest Desert	Southwest Desert	36*	38*	60	64	73	89	87	93	99	102
21	Fillmore	Black Rock Desert	3	3	5	7	9	11	15	14	14	15
22	Beaver	Beaver	—	—	6	8	13	17	18	19	20	19
24/27	Mt Dutton/Paunsaugunt	Mt Dutton/Paunsaugunt	31	31	40	47	49	57	64	49	46	39
25	Plateau	Plateau	284	499	388	373	402	356	65	92	248	187
26	Kaiparowits	Kaiparowits	0	5	18	17	5	2	1	1	1	1
28	Panguitch Lake	Panguitch Lake	5	5	6	7	8	8	8	6	6	7
30	Pine Valley	Pine Valley	—	—	22	27	34	36	29	22	29	27

\* Prior to 2007, units 20-22-30 were combined into a single unit.

Total doe/fawn\* pronghorn hunters afield by management unit / subunit, Utah 2005–2014.

	Unit	Subunit	2005	2006	2007	2008	2009	2010	2011	2012	2013	2014
1	Box Elder	Pilot Mtn	0	14	10	0	7	5	0	0	10	0
1	Box Elder	Promontory	0	44	86	63	60	40	17	20	29	13
1	Box Elder	Puddle Valley	0	0	0	0	0	0	0	0	0	0
1	Box Elder	Snowville	0	4	4	17	9	14	29	23	2	18
2	Cache	North Rich	30	63	107	150	186	190	247	329	278	246
4	Morgan-South Rich	Morgan-South Rich	143	94	92	99	102	122	108	150	213	175
8	North Slope	Summit	0	8	4	0	3	5	12	3	3	5
8	North Slope	Three Corners/West Daggett	15	18	23	22	25	29	24	41	35	42
9	South Slope	Vernal	0	10	26	23	14	22	31	42	48	55
9	South Slope	Bonanza/Diamond Mtn	0	1	1	0	0	0	0	0	0	0
10	Book Cliffs	Bitter Creek	0	0	0	0	0	0	0	0	0	0
10	Book Cliffs	South	0	0	0	0	0	0	0	2	0	11
11	Nine Mile	Anthro	0	0	0	0	0	3	0	18	5	13
11	Nine Mile	Range Creek	0	0	10	5	10	4	10	3	3	4
12	San Rafael	North	0	11	110	202	58	28	31	24	30	32
12	San Rafael	Desert	0	4	0	0	0	0	0	0	0	0
13	La Sal	South Cisco	—	—	—	—	0	0	0	2	0	0
14	San Juan	Hatch Point	0	0	0	0	0	0	0	0	0	0
19	West Desert	Riverbed	0	0	0	0	0	8	6	2	0	0
19	West Desert	Rush Valley	10	28	26	44	27	35	9	2	12	5
19	West Desert	Snake Valley	0	7	21	18	11	9	9	14	15	12
20	Southwest Desert	Southwest Desert	0**	19**	18	64	76	72	50	30	47	46
21	Fillmore	Black Rock Desert	0	0	0	0	0	5	6	5	7	19
22	Beaver	Beaver	—	—	0	5	4	6	6	11	7	6
24/27	Mt Dutton/Paunsaugunt	Mt Dutton/Paunsaugunt	0	0	0	0	42	71	48	16	37	43
25	Plateau	Plateau	191	439	129	343	443	49	29	95	401	366
26	Kaiparowits	Kaiparowits	0	0	0	0	0	0	0	0	0	0
28	Panguitch Lake	Panguitch Lake	0	0	0	0	0	0	0	0	0	1
30	Pine Valley	Pine Valley	—	—	30	38	52	46	23	8	2	12

\*Starting in 2006, data includes mitigation permits. \*\*Prior to 2007, units 20-22-30 were combined into a single unit.



Limited-entry archery buck pronghorn harvest, Utah 2014.

Unit	Hunt number	Hunt name	Buck harvest	Permits	Hunters afield	Mean days hunted	Success rate (%)
22	5000	Beaver	3	4	4	10.3	75.0
10	5001	Book Cliffs, Bitter Creek	2	2	2	3.0	100.0
10	5002	Book Cliffs, South	2	5	5	5.4	40.0
1	5003	Box Elder, Pilot Mtn	0	1	1	6.0	0.0
1	5004	Box Elder, Promontory	2	2	2	6.0	100.0
1	5005	Box Elder, Puddle Valley	2	2	2	4.5	100.0
1	5006	Box Elder, Snowville	1	2	2	7.5	50.0
2/3/4	5007	Cache/Morgan-South Rich/Ogden	8	22	20	5.2	41.2
21	5008	Fillmore, Black Rock	2	2	2	2.0	100.0
24/27	5009	Mt Dutton/Paunsaugunt, Johns Valley	6	7	7	2.9	85.7
11	5010	Nine Mile, Anthro	4	5	4	1.0	100.0
8	5011	North Slope, Three Corners/West Daggett	4	5	5	5.4	80.0
30	5012	Pine Valley	5	6	5	4.0	100.0
25	5013	Plateau	16	40	33	5.9	48.3
12	5014	San Rafael, North	8	8	8	5.6	100.0
9	5015	South Slope, Bonanza/Diamond Mtn.	4	4	4	4.3	100.0
9	5016	South Slope, Vernal	2	2	2	14.5	100.0
20	5017	Southwest Desert	11	19	18	7.2	61.1
19	5018	West Desert, Riverbed	4	5	5	5.0	80.0
19	5019	West Desert, Rush Valley	1	2	2	11.5	50.0
19	5020	West Desert, Snake Valley	4	4	4	1.0	100.0
Statewide totals			91	149	137	5.6	66.4

Limited-entry muzzleloader buck pronghorn harvest, Utah 2014.

Unit	Hunt number	Hunt name	Buck harvest	Permits	Hunters afield	Mean days hunted	Success rate (%)
25	5021	Plateau	22	40	39	2.7	57.1
Statewide totals			22	40	39	2.7	57.1

Limited-entry any weapon buck pronghorn harvest, Utah 2014.

Unit	Hunt number	Hunt name	Buck harvest	Permits	Hunters afield	Mean days hunted	Success rate (%)
22	5022	Beaver	13	16	15	1.9	86.7
10	5023	Book Cliffs, Bitter Creek	5	6	5	1.4	100.0
10	5024	Book Cliffs, South (Cisco)	24	25	25	2.2	95.7
1	5025	Box Elder, Pilot Mtn	5	6	6	3.0	83.3
1	5026	Box Elder, Promontory	5	5	5	1.4	100.0
1	5027	Box Elder, Puddle Valley	10	10	10	1.9	100.0
1	5028	Box Elder, Snowville	6	7	7	1.6	85.7
2/3/4	5029	Cache/Morgan-South Rich/Ogden	85	94	93	1.7	91.9
21	5030	Fillmore, Black Rock	7	9	8	1.9	85.7
26	5031	Kaiparowits	1	1	1	2.0	100.0
13	5032	La Sal, Potash/South Cisco	5	5	5	2.4	100.0
24/27	5033	Mt Dutton/Paunsaugunt, Johns Valley	31	34	32	1.4	96.6
11	5034	Nine Mile, Anthro	18	19	18	1.6	100.0
11	5035	Nine Mile, Range Creek	5	5	5	1.6	100.0
8	5036	North Slope, Summit	1	2	1	1.0	100.0
8	5037	North Slope, Three Corners/West Daggett	19	21	21	1.7	89.5
28	5038	Panguitch Lake	7	7	7	1.1	100.0
30	5039	Pine Valley	22	22	22	1.6	100.0
25	5040	Plateau	98	121	115	2.1	85.3
14	5041	San Juan, Hatch Point	3	3	3	5.0	100.0
12	5042	San Rafael, Desert	5	6	6	3.0	83.3
12	5043	San Rafael, North	33	34	34	2.1	97.1
9	5044	South Slope, Bonanza/Diamond Mtn.	16	17	16	1.8	100.0
9	5045	South Slope, Vernal	7	7	7	1.9	100.0
20	5046	Southwest Desert	69	81	78	2.5	88.2
19	5047	West Desert, Riverbed	21	23	22	2.5	95.0
19	5048	West Desert, Rush Valley	7	9	9	1.9	77.8
19	5049	West Desert, Snake Valley	16	16	16	2.5	100.0
		Statewide Sportsman/Conservation	2	2	2	1.0	100.0
		Statewide totals	546	613	594	2.0	91.9

Limited-entry doe/fawn pronghorn harvest, Utah 2014.

Unit	Hunt number	Hunt name	Harvest			Permits	Hunters afield	Mean days hunted	Success rate (%)
			Doe	Fawn	Total				
2	5500	Cache/Morgan-South Rich/Ogden	28	6	34	55	53	2.2	63.6
2	5501	Cache/Morgan-South Rich/Ogden	45	4	49	80	76	1.9	64.3
2	5502	Cache/Morgan-South Rich/Ogden	17	2	19	55	51	1.8	36.8
24/27	5503	Mt Dutton/Paunsaugunt, John's Valley	35	2	37	40	40	1.7	92.3
8	5504	North Slope, Lucerne Point	4	0	4	13	11	2.2	40.0
8	5505	North Slope, Summit	5	0	5	5	5	1.5	100.0
25	5506	Plateau	195	20	215	398	350	2.2	61.4
20	5507	Southwest Desert, Milford Flat	12	1	13	20	19	2.1	70.6
Statewide totals			341	35	376	666	605	2.1	61.9

CWMU buck pronghorn, Utah 2014.

Unit	Hunt number	CWMU	Buck harvest	Permits	Hunters afield	Mean days hunted	Success rate (%)
19	5300	Allen Ranch	2	3	3	2.7	66.7
11	5301	Antelope Creek	6	6	6	1.7	100.0
21	5302	Black Point	5	5	5	1.6	100.0
1	5303	Curlew Valley Farms	5	5	5	1.0	100.0
4	5304	Deseret	66	69	67	2.0	98.3
4	5305	Ensign Ranches	2	3	3	3.3	66.7
1	5306	Park Valley	2	3	3	2.0	66.7
2	5307	Rabbit Creek	3	3	3	1.7	100.0
2	5308	SJ Ranch	3	4	4	1.7	66.7
19	5309	Skull Valley South	0	3	2	2.0	0.0
2	5310	Strawberry Ridge	6	7	7	2.0	83.3
1	5311	The Rose of Snowville	4	4	4	1.3	100.0
1	5312	TL Bar Ranch	2	2	2	1.0	100.0
20	5313	Westlake	2	3	3	1.0	66.7
20	5314	Zane	2	3	3	1.7	66.7
Statewide totals			110	123	120	1.9	91.7

CWMU doe/fawn pronghorn harvest, Utah 2014.

Unit	Hunt number	CWMU	Harvest			Permits	Hunters afield	Mean days hunted	Success rate (%)
			Doe	Fawn	Total				
21	5700	Black Point	2	1	3	3	3	1.0	100.0
1	5701	Curlew Valley Farms	2	0	2	3	2	1.0	100.0
4	5702	Deseret	116	25	141	160	151	1.2	93.3
2	5703	Rabbit Creek	0	1	1	3	2	2.0	50.0
2	5704	SJ Ranch	4	0	4	5	5	2.5	75.0
2	5705	Strawberry Ridge	0	0	0	4	4	1.3	0.0
20	5706	Zane	0	0	0	6	5	3.0	0.0
Statewide totals			124	27	151	184	172	1.3	87.8

Free mitigation pronghorn harvest by management unit / subunit, Utah 2014.

Unit	Subunit	Harvest			Permits	Hunters afield	Success rate (%)	
		Doe	Fawn	Total				
1	Box Elder	Pilot Mtn	—	—	—	0	—	—
1	Box Elder	Promontory	4	0	4	15	6	60.0
1	Box Elder	Puddle Valley	—	—	—	0	—	—
1	Box Elder	Snowville	0	0	0	27	13	0.0
2	Cache	North Rich	10	4	14	39	18	46.2
4	Morgan-South Rich	Morgan-South Rich	5	0	5	20	7	50.0
8	North Slope	Summit	—	—	—	0	—	—
8	North Slope	Three Corners/West Daggett	2	0	2	11	7	25.0
9	South Slope	Vernal	16	0	16	72	35	32.0
9	South Slope	Bonanza/Diamond Mtn	—	—	—	0	—	—
10	Book Cliffs	Bitter Creek	—	—	—	0	—	—
10	Book Cliffs	South	5	0	5	5	1	100.0
11	Nine Mile	Anthro	3	0	3	16	8	16.7
11	Nine Mile	Range Creek	—	—	—	0	—	—
12	San Rafael	North	5	3	8	32	26	25.0
12	San Rafael	Desert	—	—	—	0	—	—
13	La Sal	South Cisco	—	—	—	0	—	—
14	San Juan	Hatch Point	—	—	—	0	—	—
19	West Desert	Riverbed	—	—	—	2	—	—
19	West Desert	Rush Valley	0	0	0	9	3	0.0
19	West Desert	Snake Valley	0	0	0	12	6	0.0
20	Southwest Desert	Southwest Desert	6	0	6	31	12	33.3
21	Fillmore	Black Rock Desert	3	0	3	38	16	22.2
22	Beaver	Beaver	—	—	—	11	—	—
24/27	Mt Dutton/Paunsaugunt	Mt Dutton/Paunsaugunt	8	0	8	10	3	100.0
25	Plateau	Plateau	0	0	0	29	16	0.0
26	Kaiparowits	Kaiparowits	—	—	—	0	—	—
28	Panguitch Lake	Panguitch Lake	2	0	2	5	1	100.0
30	Pine Valley	Pine Valley	0	0	0	9	8	0.0
Statewide totals			72	8	80	393	191	27.0

\*Some hunters had multiple permits. Success rates are per hunter.

Fee mitigation pronghorn harvest by management unit / subunit, Utah 2014.

Unit	Subunit	Harvest			Permits	Hunters afield	Success rate (%)	
		Doe	Fawn	Total				
1	Box Elder	Pilot Mtn	—	—	—	0	—	—
1	Box Elder	Promontory	0	0	0	9	7	0.0
1	Box Elder	Puddle Valley	—	—	—	0	—	—
1	Box Elder	Snowville	2	0	2	3	3	50.0
2	Cache	North Rich	8	0	8	48	37	20.8
4	Morgan-South Rich	Morgan-South Rich	3	2	5	21	17	27.3
8	North Slope	Summit	—	—	—	0	—	—
8	North Slope	Three Corners/West Daggett	16	4	20	24	24	84.6
9	South Slope	Vernal	15	0	15	29	20	71.4
9	South Slope	Bonanza/Diamond Mtn	—	—	—	0	—	—
10	Book Cliffs	Bitter Creek	—	—	—	0	—	—
10	Book Cliffs	South	9	1	10	10	10	100.0
11	Nine Mile	Anthro	2	0	2	7	5	50.0
11	Nine Mile	Range Creek	2	1	3	4	4	66.7
12	San Rafael	North	5	0	5	6	6	75.0
12	San Rafael	Desert	—	—	—	0	—	—
13	La Sal	South Cisco	—	—	—	0	—	—
14	San Juan	Hatch Point	—	—	—	0	—	—
19	West Desert	Riverbed	—	—	—	0	—	—
19	West Desert	Rush Valley	0	0	0	2	2	0.0
19	West Desert	Snake Valley	2	2	4	7	6	33.3
20	Southwest Desert	Southwest Desert	6	0	6	10	10	57.1
21	Fillmore	Black Rock Desert	—	—	—	0	—	—
22	Beaver	Beaver	3	0	3	6	6	50.0
24/27	Mt Dutton/Paunsaugunt	Mt Dutton/Paunsaugunt	—	—	—	0	—	—
25	Plateau	Plateau	—	—	—	0	—	—
26	Kaiparowits	Kaiparowits	—	—	—	0	—	—
28	Panguitch Lake	Panguitch Lake	—	—	—	0	—	—
30	Pine Valley	Pine Valley	4	0	4	4	4	100.0
Statewide totals			76	9	85	190	160	52.4

Historical statewide pronghorn population trends, Utah 1999–2014.

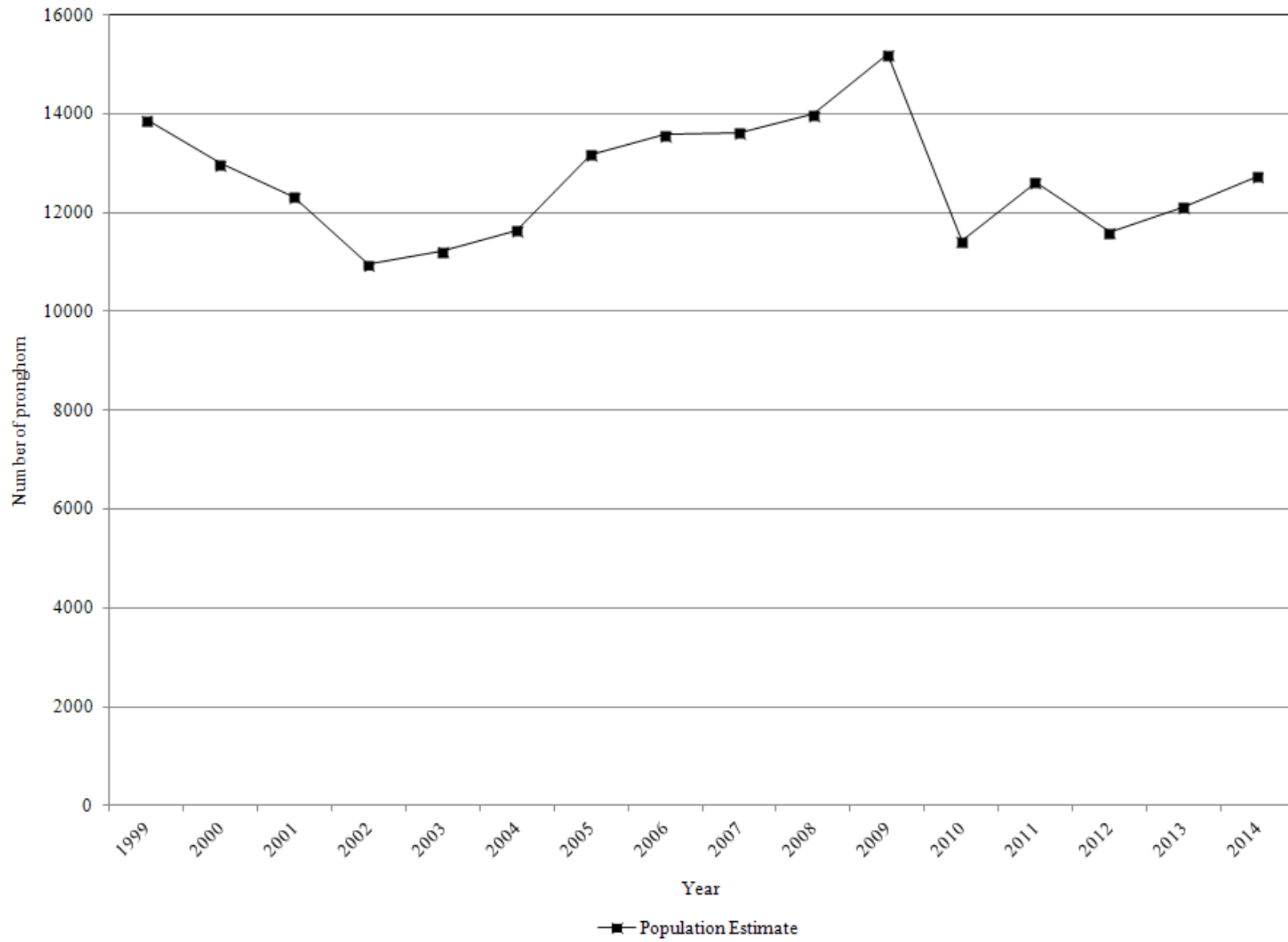

Pronghorn classification and trend count data by management unit / subunit, Utah 2005–2014.

Box Elder, Pilot Mtn

Year	Spring trend*					Preseason classification		
	n	Bucks	Does	Fawns	Unclassified	n	Fawns / 100 does	Bucks / 100 does
2005	97	14	52	31	0	—	—	—
2006	183	26	103	54	0	—	—	—
2007	150	25	90	35	0	—	—	—
2008	95	15	57	23	0	—	—	—
2009	—	—	—	—	—	172	56	33
2010	17	5	12	—	0	55	47	37
2011	—	—	—	—	—	—	—	—
2012	—	—	—	—	—	—	—	—
2013	14	2	12	—	0	98	51	10
2014	64	18	46	—	0	92	62	15

\*Beginning in 2010, trend flights were standardized across the state to be conducted in the spring. Prior to this time, trend flights and preseason classification on this unit were typically conducted together in August/September.

Box Elder, Promontory

Year	Spring trend*					Preseason classification		
	n	Bucks	Does	Fawns	Unclassified	n	Fawns / 100 does	Bucks / 100 does
2005	138	17	74	47	0	—	—	—
2006	64	6	38	20	0	—	—	—
2007	75	10	51	14	0	—	—	—
2008	28	5	19	4	0	—	—	—
2009	—	—	—	—	—	—	—	—
2010	46	7	39	—	0	44	35	17
2011	46	4	42	—	0	—	—	—
2012	70	19	51	—	0	94	57	27
2013	45	8	37	—	0	44	40	36
2014	70	11	59	—	0	59	78	41

\*Beginning in 2010, trend flights were standardized across the state to be conducted in the spring. Prior to this time, trend flights and preseason classification on this unit were typically conducted together in August/September.



Pronghorn classification and trend count data by management unit / subunit, Utah 2005–2014  
(cont.).

Box Elder, Puddle Valley

Year	Spring trend					Preseason classification		
	n	Bucks	Does	Fawns	Unclassified	n	Fawns / 100 does	Bucks / 100 does
2005	—	—	—	—	—	—	21	71
2006	—	—	—	—	—	42	26	30
2007	—	—	—	—	—	—	—	—
2008	—	—	—	—	—	64	12	44
2009	74	17	57	—	0	—	—	—
2010	93	18	75	—	0	—	—	—
2011	118	31	87	—	0	52	39	87
2012	—	—	—	—	—	—	—	—
2013	182	42	122	—	18	79	22	36
2014	67	21	46	—	0	58	30	63

Box Elder, Snowville

Year	Spring trend*					Preseason classification		
	n	Bucks	Does	Fawns	Unclassified	n	Fawns / 100 does	Bucks / 100 does
2005	88	11	54	23	0	—	—	—
2006	263	49	135	79	0	—	—	—
2007	52	16	25	11	0	—	—	—
2008	123	27	73	23	0	—	—	—
2009	—	—	—	—	—	—	—	—
2010	96	30	66	—	0	127	39	32
2011	187	53	134	—	0	255	33	34
2012	255	60	195	—	0	252	47	67
2013	297	91	206	—	0	306	69	35
2014	299	68	231	—	0	199	62	37

\*Beginning in 2010, trend flights were standardized across the state to be conducted in the spring. Prior to this time, trend flights and preseason classification on this unit were typically conducted together in August/September.

Pronghorn classification and trend count data by management unit / subunit, Utah 2005–2014  
(cont.).

Cache, North Rich

Year	Spring trend*					Preseason classification		
	n	Bucks	Does	Fawns	Unclassified	n	Fawns / 100 does	Bucks / 100 does
2005	—	—	—	—	—	—	—	—
2006	—	—	—	—	—	—	138**	38**
2007	357	34	65	44	214	143	68	52
2008	—	—	—	—	—	—	63	16
2009	785	—	—	—	785	213	81	34
2010	715	145	570	—	0	653	181	24
2011	1288	—	—	—	1288	330	44	88
2012	398	—	—	—	398	91	79	88
2013	419	105	291	—	0	—	—	—
2014	275	91	184	—	0	72	64	55

\*Beginning in 2010, trend flights were standardized across the state to be conducted in the spring. Prior to this time, trend flights and preseason classification on this unit were typically conducted together in August/September.

\*\*Postseason classification.

Morgan-South Rich

Year	Spring trend*					Preseason classification		
	n	Bucks	Does	Fawns	Unclassified	n	Fawns / 100 does	Bucks / 100 does
2005	—	—	—	—	—	—	—	—
2006	—	—	—	—	—	—	—	—
2007	458	37	27	28	366	—	—	—
2008	—	—	—	—	—	—	—	—
2009	391	—	—	—	391	514	105	92
2010	—	—	—	—	—	631	101	144
2011	813	—	—	—	813	342	86	99
2012	470	148	307	—	15	354	84	84
2013	417	101	316	—	0	—	—	—
2014	727	218	491	—	18	—	—	—

\*\*Beginning in 2010, trend flights were standardized across the state to be conducted in the spring. Prior to this time, trend flights and preseason classification on this unit were typically conducted together in August/September.

Pronghorn classification and trend count data by management unit / subunit, Utah 2005–2014  
(cont.).

North Slope, Three Corners/West Daggett

Year	Spring trend					Preseason classification		
	n	Bucks	Does	Fawns	Unclassified	n	Fawns / 100 does	Bucks / 100 does
2005	489	80	409	—	0	224	56	60
2006	—	—	—	—	—	251	51	63
2007	605	166	439	—	0	278	58	59
2008	597	100	474	—	23	117	35	42
2009	—	—	—	—	—	323	41	51
2010	524	100	424	—	0	309	45	38
2011	—	—	—	—	—	373	41	30
2012	433	78	355	—	0	325	50	53
2013	315	58	257	—	0	260	51	79
2014	342	275	67	—	0	340	67	33

South Slope, Vernal

Year	Spring trend					Preseason classification		
	n	Bucks	Does	Fawns	Unclassified	n	Fawns / 100 does	Bucks / 100 does
2005	161	27	102	—	32	106	36	16
2006	121	42	76	—	3	124	51	6
2007	205	28	177	—	0	92	59	21
2008	240	60	157	—	23	35	28	67
2009	177	37	140	—	0	144	36	19
2010	—	—	—	—	—	128	47	36
2011	—	—	—	—	—	126	51	43
2012	195	42	152	—	1	165	53	29
2013	295	41	248	—	6	173	75	75
2014	—	—	—	—	—	214	64	36

Pronghorn classification and trend count data by management unit / subunit, Utah 2005–2014  
(cont.).

South Slope, Bonanza/Diamond Mtn

Year	Spring trend					Preseason classification		
	n	Bucks	Does	Fawns	Unclassified	n	Fawns / 100 does	Bucks / 100 does
2005	768	117	454	—	197	211	68	67
2006	464	97	358	—	9	228	32	73
2007	589	138	418	—	33	233	28	32
2008	—	—	—	—	—	39	28	28
2009	475	78	321	—	76	146	27	49
2010	—	—	—	—	—	223	35	30
2011	—	—	—	—	—	298	49	64
2012	476	83	371	—	22	207	31	42
2013	294	69	225	—	0	223	49	49
2014	—	—	—	—	—	311	58	39

Book Cliffs, Bitter Creek

Year	Spring trend					Preseason classification		
	n	Bucks	Does	Fawns	Unclassified	n	Fawns / 100 does	Bucks / 100 does
2005	152	31	116	—	5	106	81	65
2006	276	47	201	—	28	98	49	79
2007	283	73	204	—	6	57	28	50
2008	129	27	102	—	0	59	12	26
2009	—	—	—	—	—	57	15	53
2010	—	—	—	—	—	45	23	50
2011	—	—	—	—	—	50	19	42
2012	147	33	114	—	0	52	9	49
2013	—	—	—	—	—	55	31	22
2014	113	13	99	—	1	104	54	22

Pronghorn classification and trend count data by management unit / subunit, Utah 2005–2014  
(cont.).

Book Cliffs, South

Year	Spring trend					Preseason classification		
	n	Bucks	Does	Fawns	Unclassified	n	Fawns / 100 does	Bucks / 100 does
2005	395	74	321	—	0	—	—	—
2006	366	86	280	—	0	—	—	—
2007	644	140	504	—	0	—	—	—
2008	500	117	383	—	0	—	—	—
2009	—	—	—	—	—	173	58	36
2010	321	56	265	—	0	199	44	24
2011	305	62	243	—	0	153	73	46
2012	364	67	297	—	0	146	25	28
2013	—	—	—	—	—	138	30	29
2014	445	66	379	—	0	153	78	47

Nine Mile, Anthro

Year	Spring trend					Preseason classification		
	n	Bucks	Does	Fawns	Unclassified	n	Fawns / 100 does	Bucks / 100 does
2005	311	63	241	—	7	304	—	26
2006	386	49	337	—	0	99	28	37
2007	327	62	258	—	7	30	33	67
2008	255	72	183	—	0	32	13	21
2009	—	—	—	—	—	177	35	53
2010	159*	24	135	—	0	—	—	—
2011	—	—	—	—	—	190	51	41
2012	193	43	141	—	9	240	48	23
2013	—	—	—	—	—	215	68	26
2014	447	94	344	—	9	323	81	37

\*Incomplete count.

Pronghorn classification and trend count data by management unit / subunit, Utah 2005–2014  
(cont.).

Nine Mile, Range Creek

Year	Spring trend					Preseason classification		
	n	Bucks	Does	Fawns	Unclassified	n	Fawns / 100 does	Bucks / 100 does
2005	179	38	141	—	0	—	—	—
2006	193	38	155	—	0	—	—	—
2007	237	59	178	—	0	—	—	—
2008	242	62	180	—	0	49	9	39
2009	112	9	103	—	0	102	31	26
2010	105	23	82	—	0	45	50	75
2011	84	17	67	—	0	52	32	21
2012	150	24	126	—	0	67	9	47
2013	—	—	—	—	—	63	37	43
2014	164	31	133	—	0	82	72	38

San Rafael, North

Year	Spring trend					Preseason classification		
	n	Bucks	Does	Fawns	Unclassified	n	Fawns / 100 does	Bucks / 100 does
2005	418	100	318	—	0	—	—	—
2006	762	194	568	—	0	—	—	—
2007	778	167	611	—	0	—	—	—
2008	875	203	672	—	0	—	—	—
2009	—	—	—	—	—	227	20	31
2010	246*	73	173	—	0	162	42	40
2011	537	171	366	—	0	214	34	24
2012	538	139	399	—	0	236	40	29
2013	281	77	204	—	0	281	38	26
2014	835	69	666	—	0	264	46	24

\*Incomplete count.

Pronghorn classification and trend count data by management unit / subunit, Utah 2005–2014  
(cont.).

San Rafael, Desert

Year	Spring trend					Preseason classification		
	n	Bucks	Does	Fawns	Unclassified	n	Fawns / 100 does	Bucks / 100 does
2005	104	26	78	—	0	—	—	—
2006	50	20	30	—	0	—	—	—
2007	209	57	152	—	0	—	—	—
2008	280	83	171	—	0	—	—	—
2009	—	—	—	—	—	—	—	—
2010	—	—	—	—	—	—	—	—
2011	234	56	178	—	0	81	15	35
2012	123	18	105	—	0	34	4	22
2013	307	82	225	—	0	—	—	—
2014	227	43	184	—	0	62	24	27

La Sal, South Cisco

Year	Spring trend					Preseason classification		
	n	Bucks	Does	Fawns	Unclassified	n	Fawns / 100 does	Bucks / 100 does
2005	—	—	—	—	—	—	—	—
2006	—	—	—	—	—	—	—	—
2007	117	25	92	—	0	—	—	—
2008	107	29	78	—	0	—	—	—
2009	—	—	—	—	—	—	—	—
2010	26	6	20	—	0	—	—	—
2011	87	19	68	—	0	54	63	63
2012	124	25	99	—	0	66	11	39
2013	—	—	—	—	—	44	57	35
2014	185	27	158	—	0	64	58	36

Pronghorn classification and trend count data by management unit / subunit, Utah 2005–2014  
(cont.).

San Juan, Hatch Point

Year	Spring trend					Preseason classification		
	n	Bucks	Does	Fawns	Unclassified	n	Fawns / 100 does	Bucks / 100 does
2005	126	18	108	—	0	—	—	—
2006	127	19	108	—	0	—	—	—
2007	111	26	85	—	0	—	—	—
2008	144	27	117	—	0	74	20	41
2009	166	36	130	—	0	—	—	—
2010	123	22	101	—	0	68	13	22
2011	53	13	40	—	0	38	4	42
2012	106	17	89	—	0	77	14	23
2013	58	10	48	—	0	74	44	37
2014	100	18	82	—	0	62	59	24

West Desert, Riverbed

Year	Spring trend					Preseason classification		
	n	Bucks	Does	Fawns	Unclassified	n	Fawns / 100 does	Bucks / 100 does
2005	—	—	—	—	—	—	58*	75*
2006	—	—	—	—	—	351	75	66
2007	—	—	—	—	—	231*	14*	57*
2008	—	—	—	—	—	301*	10*	54*
2009	—	—	—	—	—	285	9	28
2010	—	—	—	—	—	187	13	24
2011	—	—	—	—	—	70	9	97
2012	—	—	—	—	—	178	20	38
2013	462	59	246	—	157	90	30	50
2014	—	—	—	—	—	117	30	35

\*Includes Riverbed and Snake Valley.



Pronghorn classification and trend count data by management unit / subunit, Utah 2005–2014  
(cont.).

West Desert, Rush Valley

Year	Spring trend					Preseason classification		
	n	Bucks	Does	Fawns	Unclassified	n	Fawns / 100 does	Bucks / 100 does
2005	—	—	—	—	—	—	45	28
2006	—	—	—	—	—	227	59	32
2007	—	—	—	—	—	84	28	83
2008	—	—	—	—	—	86	35	65
2009	360	65	295	—	0	84	38	13
2010	217	30	187	—	0	171	40	20
2011	263	92	171	—	0	109	31	39
2012	103	28	75	—	0	163	42	25
2013	269	41	228	—	0	128	43	40
2014	252	54	198	—	0	129	53	37

West Desert, Snake Valley

Year	Spring trend					Preseason classification		
	n	Bucks	Does	Fawns	Unclassified	n	Fawns / 100 does	Bucks / 100 does
2005	—	—	—	—	—	—	58*	75*
2006	369	76	293	—	0	201	20	61
2007	—	—	—	—	—	231*	14*	57*
2008	—	—	—	—	—	301*	10*	54*
2009	—	—	—	—	—	72	0	71
2010	303	77	226	—	0	78	35	24
2011	—	—	—	—	—	40	28	32
2012	207	45	162	—	0	112	15	22
2013	452	72	262	—	118	62	48	66
2014	213	78	135	—	0	226	48	37

\*Includes Riverbed and Snake Valley.

Pronghorn classification and trend count data by management unit / subunit, Utah 2005–2014  
(cont.).

Southwest Desert\*

Year	Spring trend					Preseason classification		
	n	Bucks	Does	Fawns	Unclassified	n	Fawns / 100 does	Bucks / 100 does
2005	—	—	—	—	—	197	57	55
2006	1404	280	1101	—	23	302	47	50
2007	—	—	—	—	—	212	42	54
2008	475	86	385	—	4	284	51	66
2009	1565	428	1137	—	0	278	47	70
2010	1046	297	749	—	0	411	38	61
2011	1227	361	866	—	0	424	43	52
2012	899	227	672	—	0	349	31	44
2013	1005	236	769	—	0	344	41	32
2014	979	239	740	—	0	545	44	34

\*Prior to 2006, the Southwest Desert unit included Beaver and Pine Valley. In summer 2006, these units were split into 3 separate units.

Fillmore, Black Rock Desert

Year	Spring trend					Preseason classification		
	n	Bucks	Does	Fawns	Unclassified	n	Fawns / 100 does	Bucks / 100 does
2005	—	—	—	—	—	99	51	51
2006	90	17	73	—	0	51	56	48
2007	—	—	—	—	—	—	—	—
2008	64	9	55	—	0	78	33	40
2009	118	45	73	—	0	—	—	—
2010	200	47	153	—	0	133	29	48
2011	186	60	126	—	0	102	51	57
2012	230	58	172	—	0	116	41	41
2013	260	57	203	—	0	119	33	39
2014	250	66	184	—	0	212	36	22

Pronghorn classification and trend count data by management unit / subunit, Utah 2005–2014  
(cont.).

Beaver\*

Year	Spring trend					Preseason classification		
	n	Bucks	Does	Fawns	Unclassified	n	Fawns / 100 does	Bucks / 100 does
2005	—	—	—	—	—	—	—	—
2006	—	—	—	—	—	41	69	88
2007	—	—	—	—	—	—	—	—
2008	199	28	171	—	0	49	32	26
2009	163	28	135	—	0	64	37	63
2010	80	18	62	—	0	71	23	59
2011	168	22	146	—	0	78	36	38
2012	188	28	160	—	0	109	44	29
2013	169	28	141	—	0	190	32	32
2014	162	36	126	—	0	207	27	19

\*Prior to 2006, the Southwest Desert unit included Beaver and Pine Valley. In summer 2006, these units were split into 3 separate units.

Mt Dutton/Paunsaugunt

Year	Spring trend					Preseason classification		
	n	Bucks	Does	Fawns	Unclassified	n	Fawns / 100 does	Bucks / 100 does
2005	608	—	—	—	608	248	62	25
2006	706	—	—	—	706	96	50	35
2007	611	121	490	—	0	320	55	31
2008	444	67	377	—	0	182	36	50
2009	809	128	474	—	207	256	31	36
2010	719	29	105	—	585	244	26	32
2011	640	15	150	—	475	248	49	18
2012	538	75	413	—	50	419	47	28
2013	705	114	591	—	0	284	30	32
2014	325	64	261	—	0	282	37	25

Pronghorn classification and trend count data by management unit / subunit, Utah 2005–2014  
(cont.).

Plateau

Year	Spring trend*					Preseason classification		
	n	Bucks	Does	Fawns	Unclassified	n	Fawns / 100 does	Bucks / 100 does
2005	2230	—	—	—	2230	417	62	84
2006	1605	—	—	—	1605	270	78	78
2007	1709	—	—	—	1709	—	76	58
2008	—	—	—	—	—	268	76	61
2009	2062	—	—	—	2062	308	58	51
2010	798	—	—	—	798	185	21	16
2011	899	—	—	—	899	141	48	44
2012	1178	185	993	—	0	322	61	39
2013	1408	161	714	—	0	363	62	31
2014	1498	407	979	—	112	315	70	48

\*Beginning in 2010, trend flights were standardized across the state to be conducted in the spring. Prior to this time, trend flights on this unit were typically conducted in December.

Kaiparowits

Year	Spring trend					Preseason classification		
	n	Bucks	Does	Fawns	Unclassified	n	Fawns / 100 does	Bucks / 100 does
2005	150	—	—	—	150	—	—	—
2006	198	—	—	—	198	79	22	92
2007	109	38	71	—	0	56	47	108
2008	—	—	—	—	—	26	—	86
2009	48	15	33	—	0	—	—	—
2010	50	10	40	—	0	—	—	—
2011	22	3	19	—	22	20	10	10
2012	63	7	56	—	0	—	—	—
2013	32	4	28	—	0	—	—	—
2014	41	10	31	—	0	18	36	27

Pronghorn classification and trend count data by management unit / subunit, Utah 2005–2014 (cont.).

Panguitch Lake

Year	Spring trend					Preseason classification		
	n	Bucks	Does	Fawns	Unclassified	n	Fawns / 100 does	Bucks / 100 does
2005	115	—	—	—	115	56	58	75
2006	101	—	—	—	101	56	55	26
2007	84	7	77	—	0	58	41	16
2008	129	34	95	—	0	38	74	26
2009	129	14	115	—	0	96	41	37
2010	98	14	84	—	0	98	51	25
2011	116	12	104	—	0	100	58	35
2012	116	18	98	—	0	137	84	30
2013	213	40	173	—	0	151	53	25
2014	43	5	38	—	0	185	41	23

Pine Valley\*

Year	Spring trend					Preseason classification		
	n	Bucks	Does	Fawns	Unclassified	n	Fawns / 100 does	Bucks / 100 does
2005	—	—	—	—	—	—	—	—
2006	—	—	—	—	—	59	53	31
2007	—	—	—	—	—	—	—	—
2008	225	74	151	—	0	89	44	73
2009	306	75	231	—	0	128	45	52
2010	192	48	144	—	0	97	49	27
2011	177	47	130	—	0	144	68	54
2012	344	88	256	—	0	132	23	63
2013	240	51	189	—	0	155	56	46
2014	360	83	277	—	0	94	38	86

\*Prior to 2006, the Southwest Desert unit included Beaver and Pine Valley. In summer 2006, these units were split into 3 separate units.

# MOOSE



Statewide trends of moose harvest statistics, Utah 1958–2014.

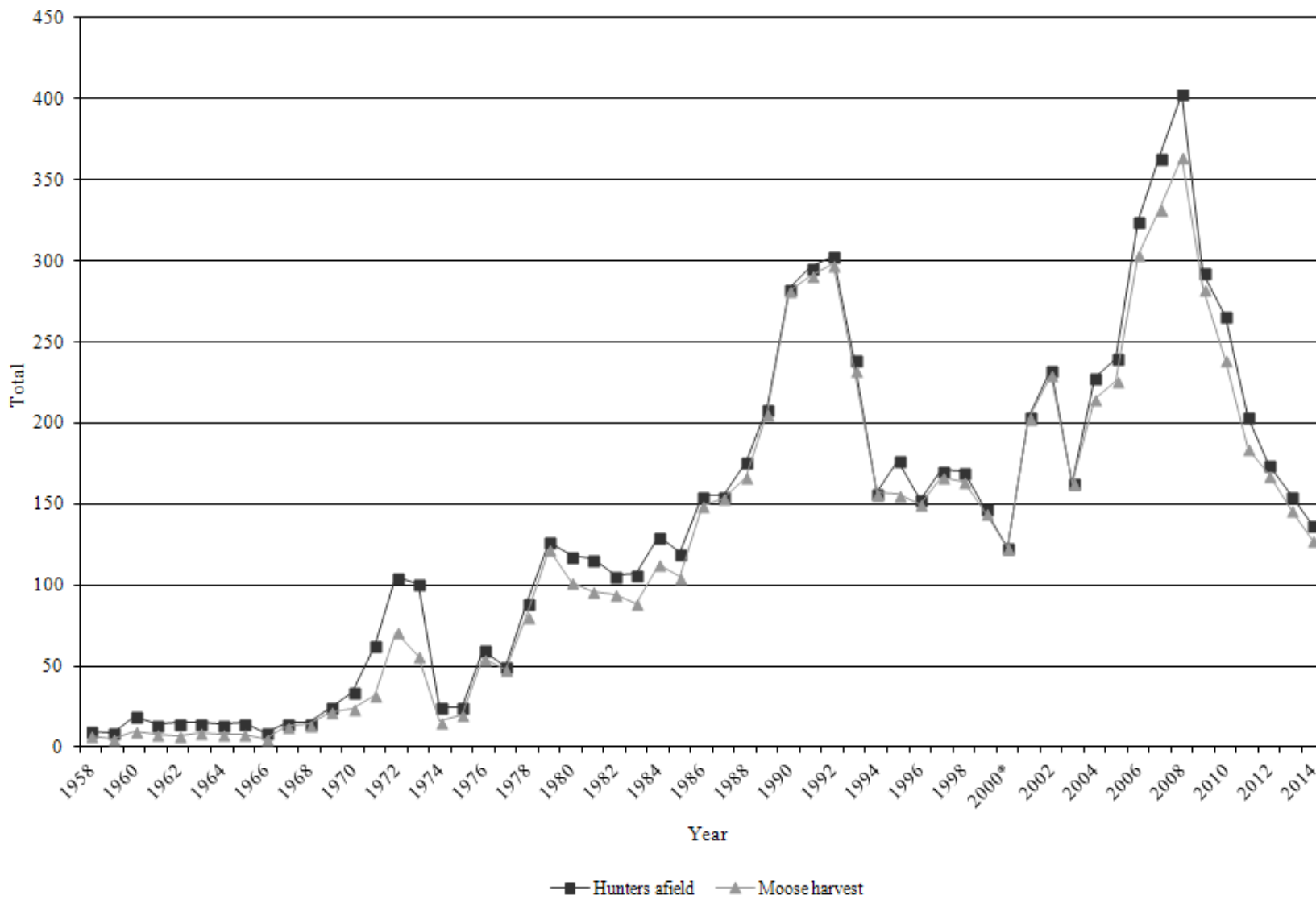

Statewide moose harvest statistics, Utah 1958–2014.

Year	Bull harvest	Antlerless harvest	Total harvest	Permits	Hunters afield	Mean days hunted	Success rate (%)
1958	7	—	7	10	10	—	70.0
1959	5	—	5	10	9	—	55.6
1960	10	—	10	20	19	—	52.6
1961	8	—	8	15	14	—	57.1
1962	7	—	7	15	15	—	46.7
1963	9	—	9	15	15	—	60.0
1964	8	—	8	15	14	—	57.1
1965	8	—	8	15	15	—	53.3
1966	5	—	5	10	9	—	55.6
1967	13	—	13	15	15	—	86.7
1968	14	—	14	15	15	—	93.3
1969	22	—	22	25	25	—	88.0
1970	24	—	24	35	34	—	70.6
1971	32	—	32	65	63	—	50.8
1972	71	—	71	105	105	—	67.6
1973	56	—	56	105	101	—	55.4
1974	16	—	16	25	25	—	64.0
1975	20	—	20	25	25	—	80.0
1976	55	—	55	60	60	—	91.7
1977	30	18	48	50	50	—	96.0
1978	65	16	81	90	89	—	91.0
1979	57	65	122	128	127	—	96.1
1980	81	21	102	120	118	—	86.4
1981	78	18	96	127	116	—	82.8
1982	94	0	94	106	106	—	88.7
1983	89	0	89	109	107	—	83.2
1984	113	0	113	130	130	—	86.9
1985	105	0	105	120	120	—	87.5
1986	134	15	149	156	155	—	96.1
1987	140	14	154	156	155	3.8	99.4
1988	141	26	167	179	176	3.6	94.9
1989	181	25	206	211	209	3.6	98.6
1990	192	90	282	291	283	3.3	99.6
1991	192	99	291	313	296	3.3	98.3
1992	198	100	298	305	303	2.7	98.3
1993	174	59	233	240	299	—	77.9
1994	110	47	157	164	157	—	100.0
1995	140	16	156	196	177	5.7	88.1



Statewide moose harvest statistics, Utah 1958–2014 (cont.).

Year	Bull harvest	Antlerless harvest	Total harvest	Permits	Hunters afield	Mean days hunted	Success rate (%)
1996	139	11	150	168	153	5.5	98.0
1997	142	25	167	172	171	5.2	97.7
1998	137	27	164	175	170	4.1	96.5
1999	110	35	145	—	147	—	98.6
2000*	97	26	123	185	123	—	100.0
2001	169	34	203	204	204	4.9	99.5
2002	174	56	230	233	233	4.4	98.7
2003	139	24	163	173	163	5.1	100.0
2004	201	14	215	245	228	4.4	94.3
2005	205	21	226	266	240	4.9	94.2
2006	223	81	304	336	325	4.9	93.5
2007	236	96	332	366	364	4.9	91.2
2008	266	98	364	428	403	7.0	90.3
2009	243	40	283	295	293	5.2	96.6
2010	214	25	239	270	266	6.4	89.8
2011	176	8	184	204	204	5.7	90.2
2012	168	0	168	175	174	4.9	96.6
2013	146	0	146	155	157	5.5	94.2
2014	128	0	128	138	137	5.1	93.4

\*No hunter or harvest data available for CWMU permits.

Total moose harvest by management unit / subunit, Utah 2014.

Unit	Subunit	Bull harvest	Antlerless harvest	Total harvest	Permits	Hunters afield	Mean days hunted	Success rate (%)
2 Cache	A Cache	5	0	5	6	6	7.2	83.3
3 Ogden	A Ogden	7	0	7	7	7	2.9	100.0
4 Morgan-South Rich	A Morgan-South Rich	27	0	27	28	28	3.7	96.4
5 East Canyon	A East Canyon	14	0	14	16	16	6.4	87.5
6 Chalk Creek	A Chalk Creek	24	0	24	27	27	3.3	88.9
7 Kamas	A Kamas	2	0	2	2	2	7.5	100.0
8 North Slope	A Summit	7	0	7	7	7	6.4	100.0
8 North Slope	BC Three Corners/West Daggett	5	0	5	5	5	4.2	100.0
9 South Slope	A Yellowstone	3	0	3	3	3	3.0	100.0
9 South Slope	BC Diamond Mtn/Vernal	1	0	1	1	1	4.0	100.0
17 Wasatch Mtns	A West	22	0	22	25	24	7.0	93.1
17 Wasatch Mtns	BC Avintaquin/Currant Creek	11	0	11	11	11	7.5	96.9
Statewide totals*		128	0	128	138	137	5.1	93.4

\*Statewide sportsman and conservation permit harvest were added to the unit in which harvest occurred.

Total bull moose harvest by management unit / subunit, Utah 2005–2014.

Unit	Subunit	2005	2006	2007	2008	2009	2010	2011	2012	2013	2014
2	Cache A Cache	21	31	32	30	31	27	13	10	7	5
3	Ogden A Ogden	28	29	35	52	38	33	19	20	10	7
4	Morgan-South Rich A Morgan-South Rich	46	31	38	38	36	32	25	28	27	27
5	East Canyon A East Canyon	19	22	21	22	18	16	18	17	14	14
6	Chalk Creek A Chalk Creek	26	29	24	30	34	26	32	31	29	24
7	Kamas A Kamas	3	5	6	4	4	4	4	2	2	2
8	North Slope A Summit	12	23	30	34	28	21	11	9	9	7
8	North Slope BC Three Corners/West Daggett	14	13	11	11	8	6	5	6	6	5
9	South Slope A Yellowstone	6	8	7	8	9	6	6	3	4	3
9	South Slope BC Diamond Mtn/Vernal	5	3	3	3	3	3	3	2	0	1
17	Wasatch Mtns A West	17	18	18	19	25	29	24	29	28	22
17	Wasatch Mtns BC Avintaquin/Currant Creek	8	9	9	14	8	8	13	9	9	11

Total antlerless moose harvest by management unit / subunit, Utah 2005–2014.

Unit	Subunit	2005	2006	2007	2008	2009	2010	2011	2012	2013	2014
2	Cache A Cache	0	8	12	9	5	0	0	0	0	0
3	Ogden A Ogden	0	0	10	18	0	0	0	0	0	0
4	Morgan-South Rich A Morgan-South Rich	2	32	23	16	0	0	0	0	0	0
5	East Canyon A East Canyon	11	12	19	17	0	0	0	0	0	0
6	Chalk Creek A Chalk Creek	8	12	15	10	14	10	8	0	0	0
7	Kamas A Kamas	0	3	2	2	1	0	0	0	0	0
8	North Slope A Summit	0	14	15	26	20	15	0	0	0	0
8	North Slope BC Three Corners/West Daggett	0	0	0	0	0	0	0	0	0	0
9	South Slope A Yellowstone	0	0	0	0	0	0	0	0	0	0
9	South Slope BC Diamond Mtn/Vernal	0	0	0	0	0	0	0	0	0	0
17	Wasatch Mtns A West	0	0	0	0	0	0	0	0	0	0
17	Wasatch Mtns BC Avintaquin/Currant Creek	0	0	0	0	0	0	0	0	0	0

Total bull moose hunters afield by management unit / subunit, Utah 2005–2014.

Unit	Subunit	2005	2006	2007	2008	2009	2010	2011	2012	2013	2014
2	Cache A Cache	22	33	33	33	33	29	16	11	7	6
3	Ogden A Ogden	29	30	35	53	40	34	21	20	12	7
4	Morgan-South Rich A Morgan-South Rich	47	35	41	38	36	33	30	29	29	28
5	East Canyon A East Canyon	22	25	22	24	18	18	19	18	15	16
6	Chalk Creek A Chalk Creek	27	29	26	32	36	31	35	34	30	27
7	Kamas A Kamas	5	5	6	6	4	4	4	2	2	2
8	North Slope A Summit	14	23	30	39	29	29	11	9	9	7
8	North Slope BC Three Corners/West Daggett	14	14	12	12	8	7	5	6	6	5
9	South Slope A Yellowstone	6	8	9	9	10	9	7	3	4	3
9	South Slope BC Diamond Mtn/Vernal	5	3	3	3	3	3	3	2	2	1
17	Wasatch Mtns A West	18	18	18	20	25	30	25	29	29	24
17	Wasatch Mtns BC Avintaquin/Currant Creek	8	9	9	14	8	8	13	9	9	11

Total antlerless moose hunters afield by management unit / subunit, Utah 2005–2014.

Unit	Subunit	2005	2006	2007	2008	2009	2010	2011	2012	2013	2014
2	Cache A Cache	0	10	13	11	6	0	0	0	0	0
3	Ogden A Ogden	0	0	10	18	0	0	0	0	0	0
4	Morgan-South Rich A Morgan-South Rich	2	32	28	22	0	0	0	0	0	0
5	East Canyon A East Canyon	13	17	29	24	0	0	0	0	0	0
6	Chalk Creek A Chalk Creek	8	15	15	11	14	11	12	0	0	0
7	Kamas A Kamas	0	3	3	3	2	2	0	0	0	0
8	North Slope A Summit	0	14	20	30	20	15	0	0	0	0
8	North Slope BC Three Corners/West Daggett	0	0	0	0	0	0	0	0	0	0
9	South Slope A Yellowstone	0	0	0	0	0	0	0	0	0	0
9	South Slope BC Diamond Mtn/Vernal	0	0	0	0	0	0	0	0	0	0
17	Wasatch Mtns A West	0	0	0	0	0	0	0	0	0	0
17	Wasatch Mtns BC Avintaquin/Currant Creek	0	0	0	0	0	0	0	0	0	0

Once-in-a-lifetime bull moose harvest, Utah 2014.

Unit	Hunt number	Hunt name	Bull harvest	Permits	Hunters afield	Mean days hunted	Success rate (%)
2	6000	Cache	2	2	2	13.5	100.0
6	6001	Chalk Creek	2	2	2	1.0	100.0
5	6002	East Canyon	5	5	5	10.0	100.0
5	6003	East Canyon, Morgan-Summit	3	3	3	10.3	100.0
7	6004	Kamas	1	1	1	1.0	100.0
4	6005	Morgan-South Rich	3	3	3	6.3	100.0
8	6006	North Slope, Summit	7	7	7	6.4	100.0
8	6007	North Slope, Three Corners/West Daggett	5	5	5	4.2	100.0
3	6008	Ogden	3	3	3	4.7	100.0
9	6009	South Slope, Diamond Mtn/Vernal	1	1	1	4.0	100.0
9	6010	South Slope, Yellowstone	3	3	3	3.0	100.0
17	6011	Wasatch Mtns	31	32	32	7.5	96.8
		Statewide Sportsman/Conservation	2	2	2	13.5	100.0
		Statewide totals	68	69	69	6.9	98.6

CWMU bull moose harvest, Utah 2014.

Unit	Hunt number	CWMU	Bull harvest	Permits	Hunters afield	Mean days hunted	Success rate (%)
4	6200	Bally Watts	3	3	3	2.7	100.0
4	6201	Bastian Ranch	3	3	3	3.3	100.0
4	6202	Beaver Hollow	3	3	3	2.3	100.0
4	6203	Cedar Canyon	1	2	2	3.5	50.0
17	6204	Coyote Little Pole	1	2	2	3.0	50.0
4	6205	Deseret	3	3	3	3.0	100.0
6	6206	East Fork Chalk Creek	2	3	3	4.0	66.7
6	6207	Ensign Ranches	3	3	3	3.0	100.0
6	6208	Grass Valley/Clark Canyon	7	8	8	2.6	87.5
5	6209	Hardscrabble	2	3	3	3.0	66.7
4	6210	Hell Canyon	1	1	1	3.0	100.0
5	6211	Jacob's Creek	2	2	2	3.5	100.0
5	6212	Lone Tree Taylor Hollow	2	3	3	1.7	66.7
2	6213	SJ Ranch	1	1	1	4.0	100.0
4	6214	Skull Crack	5	5	5	4.4	100.0
6	6215	State Corner	2	2	2	3.0	100.0
2	6216	Strawberry Ridge	2	3	3	4.0	66.7
6	6217	Two Bear	2	2	2	1.5	100.0
6	6218	Weber Florence Creek	6	7	7	5.0	83.3
4	6219	Woodruff Creek South	4	4	4	3.8	100.0
3	6220	Bear Springs	1	1	1	1.0	100.0
3	6221	Broadmouth	—	0	—	—	—
4	6222	Durst Mountain	—	0	—	—	—
4	6223	Folley Ridge	1	1	1	4.0	100.0
3	6224	Sharp Mountain	1	1	1	3.0	100.0
3	6225	South Canyon	1	1	1		100.0
17	6226	Three C	1	1	1	4.0	100.0
17	6227	Wallsburg	—	1	—	—	—
Statewide totals			60	69	68	3.3	88.2

Historical statewide moose population trends, Utah 1957–2014.

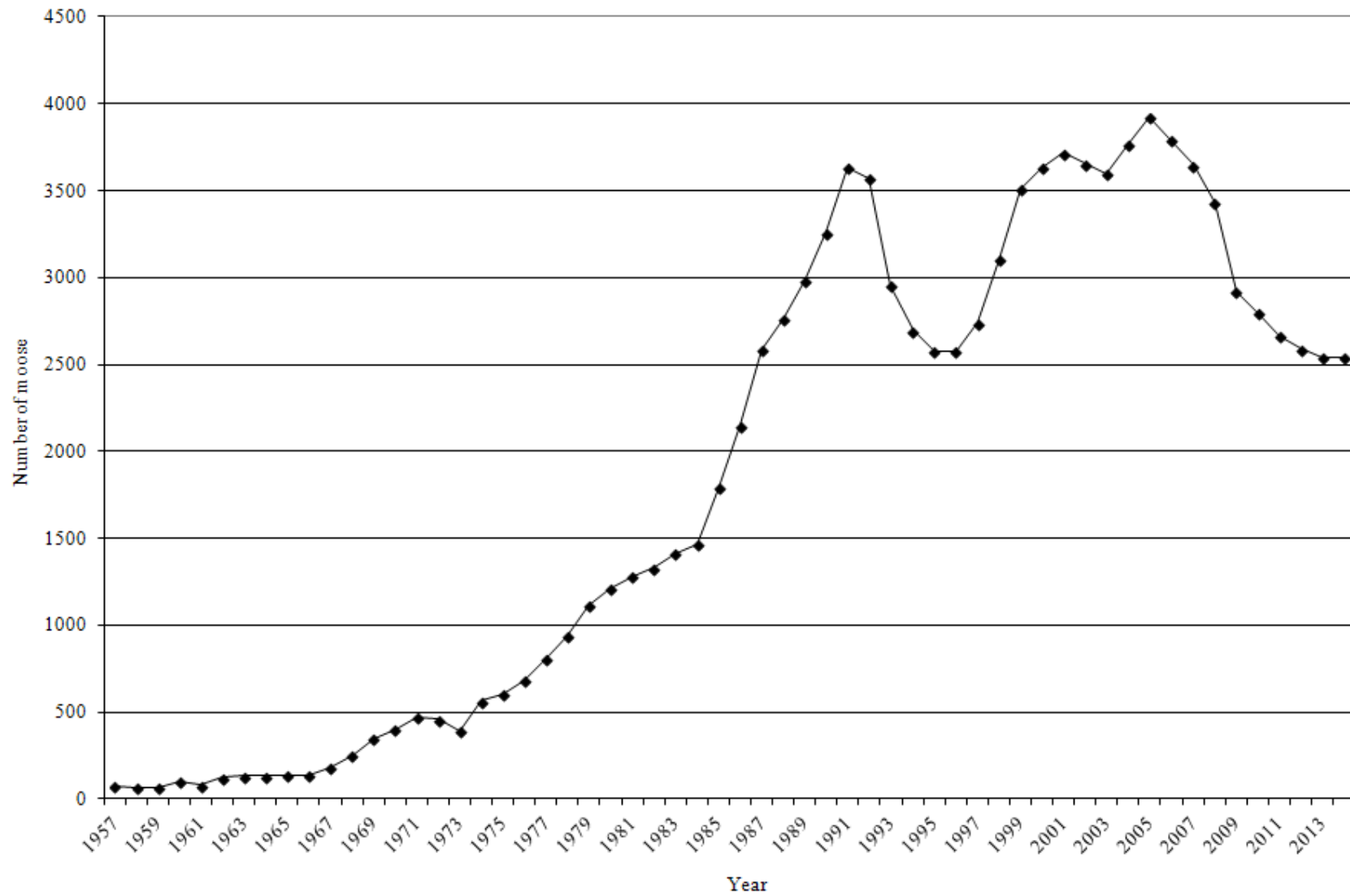

Average age of harvested bull moose, by management unit / subunit, 2005–2014.

Unit	Subunit	Current objective	Average age											3-year average
			2005	2006	2007	2008	2009	2010	2011	2012	2013	2014		
2	Cache	A Cache	4–6	4.9	4.5	4.6	4.5	4.1	4.9	3.7	3.8	3.8	3.4	3.7
3	Ogden	A Ogden	4–6	5.4	5.5	4.6	4.1	3.9	4.5	3.8	4.3	3.6	3.0	3.6
4	Morgan-South Rich	A Morgan-South Rich	4–6	5.4	4.8	3.9	4.4	4.9	4.7	4.3	4.3	4.2	4.5	4.3
5	East Canyon	A East Canyon	4–6	4.4	5.4	3.6	4.6	3.0	4.7	3.2	4.2	3.0	3.4	3.5
6	Chalk Creek	A Chalk Creek	4–6	4.1	4.6	4.8	4.3	4.8	3.6	4.0	4.1	4.2	4.0	4.1
7	Kamas	A Kamas	4–6	4.7	5.0	5.5	3.5	4.0	5.0	2.7	3.0	9.0	—	6.0
8	North Slope	A Summit	4–6	6.0	5.4	6.2	5.4	5.4	5.3	4.2	4.6	5.3	5.0	5.0
8	North Slope	BC Three Corners/West Daggett	4–6	4.4	4.9	5.0	3.9	5.7	4.2	6.0	3.7	5.0	4.0	4.2
9	South Slope	A Yellowstone	4–6	2.6	5.9	5.3	3.7	6.3	4.3	4.2	4.5	3.5	6.5	4.8
9	South Slope	BC Diamond Mtn/Vernal	4–6	5.3	8.0	4.0	5.0	5.5	4.3	3.0	4.0	—	—	4.0
17	Wasatch Mtns	A Wasatch Mtns	4–6	3.8	4.5	4.5	4.1	3.8	4.1	4.0	4.4	4.6	4.6	4.5
Statewide average			4–6	4.7	5.0	4.7	4.4	4.4	4.5	3.9	4.3	4.3	4.3	4.3



Moose trend count data by management unit / subunit, Utah 2005–2014.

Cache

Year	n	Calves / 100 cows	Calves / 100 adults	Bulls / 100 cows
2005–06	—	—	—	—
2006–07	—	—	—	—
2007–08	147	44	24	86
2008–09	—	—	—	—
2009–10	—	—	—	—
2010–11	—	—	—	—
2011–12	—	—	—	—
2012–13	—	—	—	—
2013–14	—	—	—	—
2014–15	—	—	—	—

Ogden

Year	n	Calves / 100 cows	Calves / 100 adults	Bulls / 100 cows
2005–06	—	—	—	—
2006–07	—	—	—	—
2007–08	413	28	17	69
2008–09	—	—	—	—
2009–10	—	—	—	—
2010–11	—	—	—	—
2011–12	—	—	—	—
2012–13	—	—	—	—
2013–14	—	—	—	—
2014–15	—	—	—	—

Morgan-South Rich

Year	n	Calves / 100 cows	Calves / 100 adults	Bulls / 100 cows
2005–06	—	—	—	—
2006–07	—	—	—	—
2007–08	—	—	—	—
2008–09	378	26	14	85
2009–10	—	—	—	—
2010–11	—	—	—	—
2011–12	—	—	—	—
2012–13	—	—	—	—
2013–14	—	—	—	—
2014–15	—	—	—	—

Moose trend count data by management unit / subunit, Utah 2005–2014 (cont.).

East Canyon

Year	n	Calves / 100 cows	Calves / 100 adults	Bulls / 100 cows
2005–06	—	—	—	—
2006–07	300	49	26	93
2007–08	—	—	—	—
2008–09	—	—	—	—
2009–10	—	—	—	—
2010–11	233	53	28	88
2011–12	—	—	—	—
2012–13	—	—	—	—
2013–14	—	—	—	—
2014–15	—	—	—	—

Chalk Creek

Year	n	Calves / 100 cows	Calves / 100 adults	Bulls / 100 cows
2005–06	—	—	—	—
2006–07	449	42	24	76
2007–08	—	—	—	—
2008–09	—	—	—	—
2009–10	—	—	—	—
2010–11	256	27	15	73
2011–12	—	—	—	—
2012–13	281	41	22	88
2013–14	—	—	—	—
2014–15	—	—	—	—

Kamas

Year	n	Calves / 100 cows	Calves / 100 adults	Bulls / 100 cows
2005–06	—	—	—	—
2006–07	53	22	11	104
2007–08	—	—	—	—
2008–09	—	—	—	—
2009–10	—	—	—	—
2010–11	54	59	32	86
2011–12	—	—	—	—
2012–13	53	64	36	77
2013–14	—	—	—	—
2014–15	—	—	—	—

Moose trend count data by management unit / subunit, Utah 2005–2014 (cont.).

North Slope, Summit

Year	n	Calves / 100 cows	Calves / 100 adults	Bulls / 100 cows
2005–06	—	—	—	—
2006–07	181	62	30	108
2007–08	—	—	—	—
2008–09	—	—	—	—
2009–10	—	—	—	—
2010–11	92	47	35	33
2011–12	—	—	—	—
2012–13	278*	52	38	35
2013–14	—	—	—	—
2014–15	—	—	—	—

\*Includes portions of Wyoming.

North Slope, Three Corners/West Daggett

Year	n	Calves / 100 cows	Calves / 100 adults	Bulls / 100 cows
2005–06	—	—	—	—
2006–07	103	38	17	115
2007–08	—	—	—	—
2008–09	—	—	—	—
2009–10	—	—	—	—
2010–11	—	—	—	—
2011–12	—	—	—	—
2012–13	74	41	23	76
2013–14	—	—	—	—
2014–15	—	—	—	—

South Slope, Yellowstone

Year	n	Calves / 100 cows	Calves / 100 adults	Bulls / 100 cows
2005–06	—	—	—	—
2006–07	97	54	26	105
2007–08	—	—	—	—
2008–09	—	—	—	—
2009–10	92	26	14	93
2010–11	—	—	—	—
2011–12	—	—	—	—
2012–13	73	44	33	34
2013–14	—	—	—	—
2014–15	—	—	—	—

Moose trend count data by management unit / subunit, Utah 2005–2014 (cont.).

South Slope, Diamond Mtn /Vernal

Year	n	Calves / 100 cows	Calves / 100 adults	Bulls / 100 cows
2005–06	—	—	—	—
2006–07	62	38	19	100
2007–08	—	—	—	—
2008–09	—	—	—	—
2009–10	41	33	21	62
2010–11	—	—	—	—
2011–12	—	—	—	—
2012–13	27	22	8	178
2013–14	—	—	—	—
2014–15	—	—	—	—

Wasatch Mtns, West

Year	n	Calves / 100 cows	Calves / 100 adults	Bulls / 100 cows
2005–06	—	—	—	—
2006–07	—	—	—	—
2007–08	284	31	19	65
2008–09	—	—	—	—
2009–10	—	—	—	—
2010–11	282	55	32	74
2011–12	—	—	—	—
2012–13	180	30	17	77
2013–14	—	—	—	—
2014–15	—	—	—	—

Wasatch Mtns, Avintaquin/Currant Creek

Year	n	Calves / 100 cows	Calves / 100 adults	Bulls / 100 cows
2005–06	—	—	—	—
2006–07	—	—	—	—
2007–08	50	29	16	79
2008–09	—	—	—	—
2009–10	—	—	—	—
2010–11	49	30	20	52
2011–12	—	—	—	—
2012–13	56	30	19	57
2013–14	—	—	—	—
2014–15	—	—	—	—

# BISON



Statewide trends of bison harvest statistics, Utah 1960–2014.

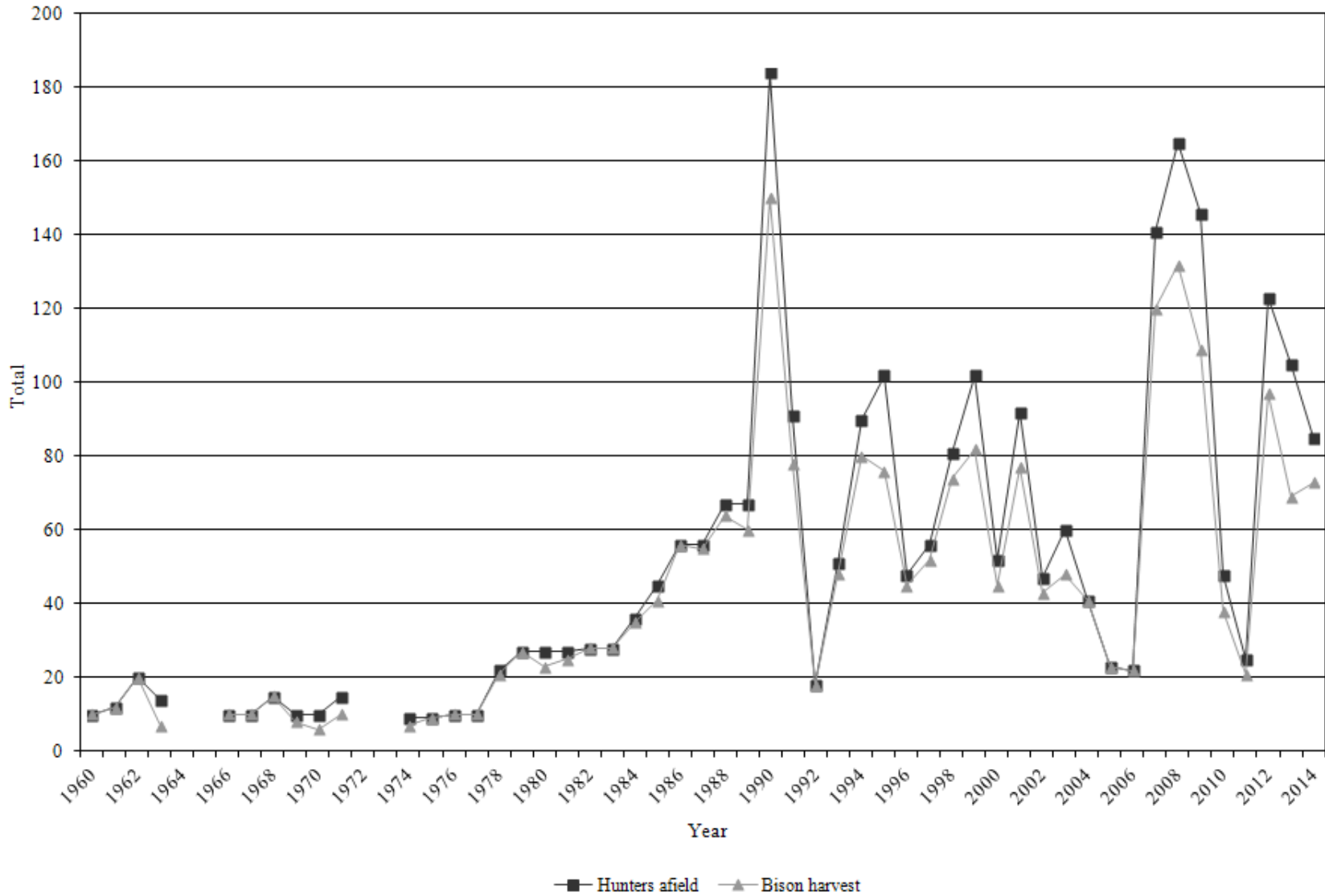

\*Data not available for 1964, 1965, 1972, and 1973. Does not include harvest or hunt statistics from Antelope Island hunts. Book Cliffs harvest included beginning in 2012.

Statewide bison harvest statistics\*, Henry Mtns and Book Cliffs, Utah 1950–2014.

Year	Harvest				Permits			Hunters afield	Success rate (%)
	Bull	Cow	Calf	Total	Hunter's choice	Cow	Total		
1950	6	4	0	10	10	—	10	10	100.0
1951	—	—	—	—	—	—	—	—	—
1952	—	—	—	—	—	—	—	—	—
1953	—	—	—	—	—	—	—	—	—
1954	—	—	—	—	—	—	—	—	—
1955	—	—	—	—	—	—	—	—	—
1956	—	—	—	—	—	—	—	—	—
1957	—	—	—	—	—	—	—	—	—
1958	—	—	—	—	—	—	—	—	—
1959	—	—	—	—	—	—	—	—	—
1960	7	3	0	10	10	—	10	10	100.0
1961	8	4	0	12	12	—	12	12	100.0
1962	9	11	0	20	20	—	20	20	100.0
1963	1	6	0	7	14	—	14	14	50.0
1964	—	—	—	—	—	—	—	—	—
1965	—	—	—	—	—	—	—	—	—
1966	7	3	0	10	10	—	10	10	100.0
1967	4	6	0	10	10	—	10	10	100.0
1968	15	0	0	15	15	—	15	15	100.0
1969	8	0	0	8	10	—	10	10	80.0
1970	6	0	0	6	10	—	10	10	60.0
1971	8	2	0	10	15	—	15	15	66.7
1972	—	—	—	—	—	—	—	—	—
1973	—	—	—	—	—	—	—	—	—
1974	4	3	0	7	10	—	10	9	77.8
1975	7	2	0	9	10	—	10	9	100.0
1976	8	2	0	10	10	—	10	10	100.0
1977	9	1	0	10	10	—	10	10	100.0
1978	11	9	1	21	22	—	22	22	95.5
1979	14	12	1	27	27	—	27	27	100.0
1980	16	6	1	23	27	—	27	27	85.2
1981	20	5	0	25	27	—	27	27	92.6
1982	16	10	2	28	28	—	28	28	100.0
1983	20	8	0	28	28	—	28	28	100.0
1984	28	7	0	35	36	—	36	36	97.2
1985	29	12	0	41	45	—	45	45	91.1
1986	39	17	0	56	56	—	56	56	100.0
1987	40	14	1	55	56	—	56	56	98.2
1988	32	32	0	64	45	22	67	67	95.5
1989	31	28	1	60	45	22	67	67	89.6

\*Does not include harvest or hunt statistics from Antelope Island hunts. Book Cliffs harvest included beginning in 2012.

Statewide bison harvest statistics\*, Henry Mtns and Book Cliffs, Utah 1950–2014 (cont.).

Year	Harvest				Permits			Hunters afield	Success rate (%)
	Bull	Cow	Calf	Total	Hunter's choice	Cow	Total		
1990	47	103	0	150	55	129	184	184	81.5
1991	44	32	2	78	70	22	92	91	85.7
1992	17	1	0	18	18	—	18	18	100.0
1993	41	7	0	48	51	—	51	51	94.1
1994	20	58	2	80	24	66	90	90	88.9
1995	32	44	0	76	36	66	102	102	74.5
1996	38	7	0	45	48	—	48	48	93.8
1997	24	28	0	52	29	27	56	56	92.9
1998	39	35	0	74	47	34	81	81	91.4
1999	30	52	0	82	37	66	103	102	80.4
2000	21	24	0	45	28	25	53	52	86.5
2001	39	38	0	77	62	30	92	92	83.7
2002	26	17	0	43	32	15	47	47	91.5
2003	34	14	0	48	41	19	60	60	80.0
2004	17	24	0	41	22	19	41	41	100.0
2005	12	11	0	23	15	10	25	23	100.0
2006	12	10	0	22	12	10	22	22	100.0
2007	61	59	0	121	68	75	143	141	85.8
2008	59	73	0	133**	68	102	170	165	80.6
2009	38	71	0	109	56	92	148	146	74.7
2010	31	7	0	38	40	11	51	48	79.2
2011	16	5	0	21	19	6	25	25	84.0
2012	49	48	0	97	66	57	123	123	78.9
2013	34	35	0	69	58	48	106	105	65.7
2014	41	32	0	73	52	35	87	85	85.9

\*Does not include harvest or hunt statistics from Antelope Island hunts. Book Cliffs harvest included beginning in 2012.

\*\*Includes one harvest of unknown sex.



Once-in-a-lifetime bison harvest, Utah 2014.

Hunt number	Hunt name	Bull harvest	Cow harvest	Total harvest	Permits	Hunters afield	Mean days hunted	Success rate (%)
6501	Book Cliffs (hunter's choice)	2	1	3	3	3	2.3	100.0
6502	Book Cliffs, Wild Horse Bench (hunter's choice)	7	0	7	7	7	6.0	100.0
6503	Henry Mtns (hunter's choice)	14	3	17	20	20	4.4	85.0
6504	Henry Mtns (hunter's choice)	14	3	17	20	20	4.8	84.2
6505	Henry Mtns (cow only)	1	15	16	16	16	3.2	100.0
6506	Henry Mtns (cow only)	1	10	11	19	17	3.9	66.7
	Statewide Sportsman/Conservation	2	0	2	2	2	3.0	100.0
	Totals	41	32	73	87	85	4.2	85.9

Historical bison preseason population counts, Henry Mtns, Utah 1949–2014.

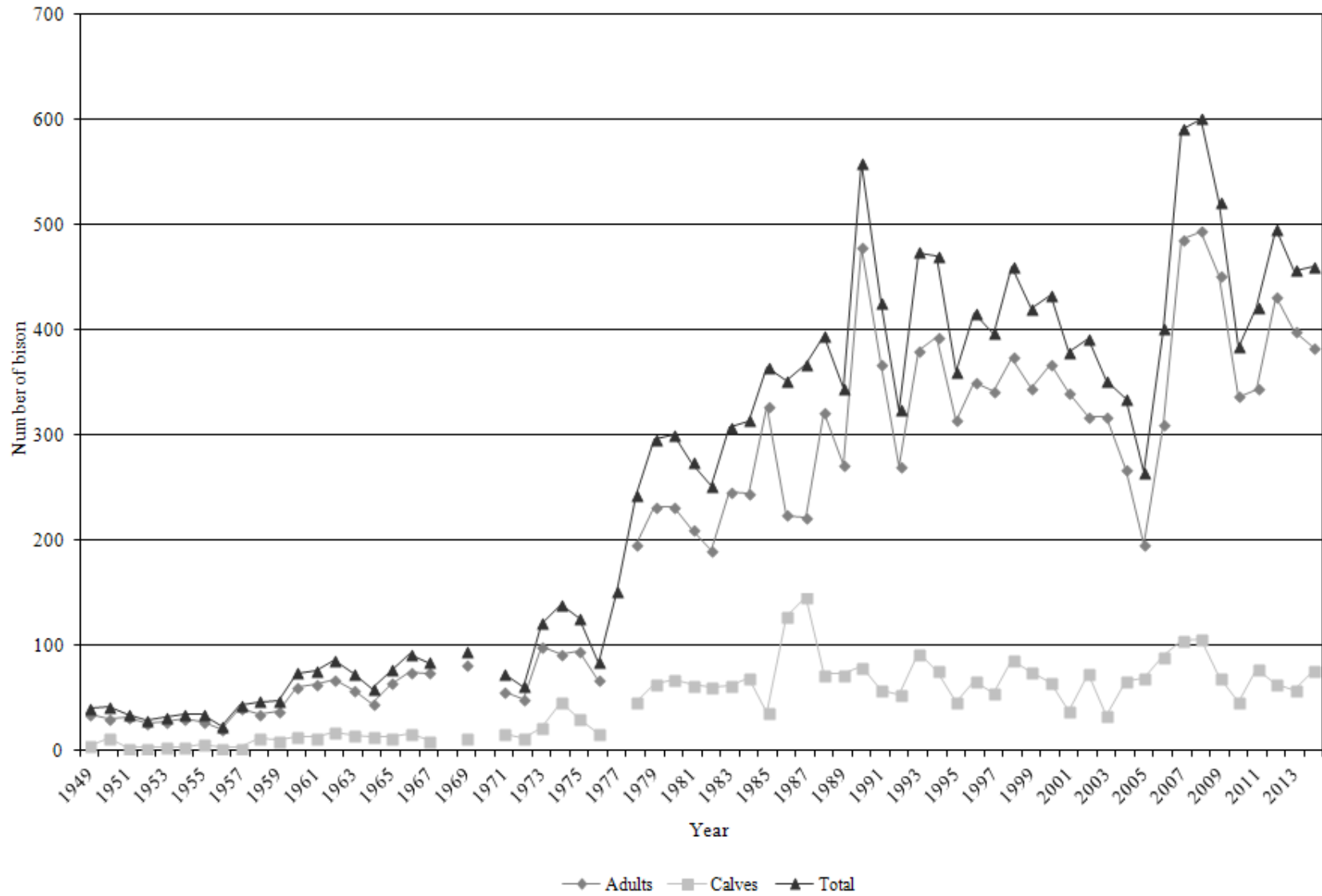

Historical bison classification, Henry Mtns, Utah, 1997–2014.

---

Year	Calves / 100 cows	Bulls / 100 cows
1997	25	55
1998	35	54
1999	36	65
2000	28	57
2001	18	57
2002	36	56
2003	17	56
2004	42	42
2005	49	38
2006	39	36
2007	35	60
2008	33	53
2009	24	52
2010	32	72
2011	37	61
2012	31	63
2013	28	56
2014	30	53

---

## DESERT BIGHORN SHEEP



Statewide trends of desert bighorn sheep harvest statistics, Utah 1967–2014.

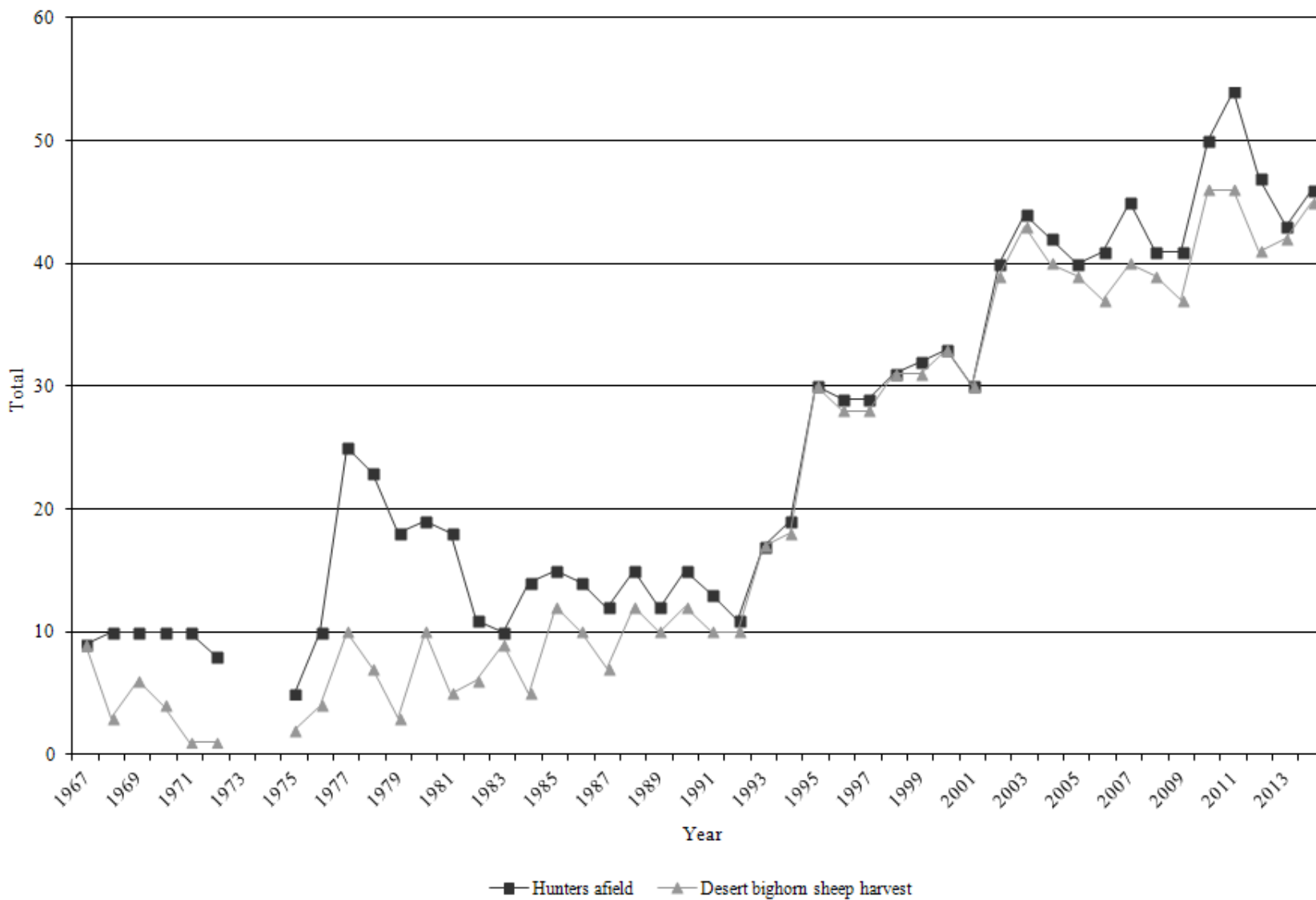

\*Data not available in 1973 and 1974.

Statewide desert bighorn sheep harvest statistics, Utah 1967–2014.

Year	Ram harvest	Permits	Hunters afield	Mean days hunted	Success rate (%)
1967	9	10	9	2.7	100.0
1968	3	10	10	5.2	30.0
1969	6	10	10	5.5	60.0
1970	4	10	10	7.4	40.0
1971	1	10	10	—	10.0
1972	1	10	8	—	12.5
1973	—	—	—	—	—
1974	—	—	—	—	—
1975	2	5	5	6.2	40.0
1976	4	10	10	8.7	40.0
1977	10	25	25	9.0	40.0
1978	7	23	23	8.6	30.4
1979	3	18	18	13.1	16.7
1980	10	19	19	12.7	52.6
1981	5	18	18	12.6	27.8
1982	6	11	11	9.9	54.5
1983	9	10	10	15.0	90.0
1984	5	14	14	13.4	35.7
1985	12	15	15	8.3	80.0
1986	10	14	14	8.0	71.4
1987	7	12	12	8.2	58.3
1988	12	15	15	8.1	80.0
1989	10	12	12	10.5	83.3
1990	12	15	15	7.1	80.0
1991	10	13	13	12.2	76.9
1992	10	11	11	6.5	90.9
1993	17	17	17	7.9	100.0
1994	18	19	19	0.0	94.7
1995	30	32	30	0.0	100.0
1996	28	29	29	8.7	96.6
1997	28	29	29	7.5	96.6
1998	31	31	31	8.4	100.0
1999	31	32	32	8.5	96.9
2000	33	33	33	6.3	100.0
2001	30	31	30	11.4	100.0
2002	39	40	40	6.4	97.5
2003	43	44	44	7.3	97.7
2004	40	42	42	8.7	95.2

Statewide desert bighorn sheep harvest statistics, Utah 1967–2014 (cont.).

Year	Ram harvest	Permits	Hunters afield	Mean days hunted	Success rate (%)
2005	39	40	40	8.5	97.5
2006	37	43	41	8.2	90.2
2007	40	45	45	10.7	88.9
2008	39	42	41	8.2	95.1
2009	37	42	41	9.8	90.2
2010	46	50	50	8.5	92.0
2011	46	54	54	8.9	85.2
2012	41	47	47	9.0	87.2
2013	42	44	43	8.7	97.7
2014	45	46	46	8.6	97.8

Total desert bighorn sheep harvest by hunt, Utah 2014.

Unit	Hunt number	Hunt name	Ram Harvest	Permits	Hunters afield	Mean days hunted	Success rate (%)
15	6600	Henry Mtns	2	3	3	10.0	66.7
26	6601	Kaiparowits, East*	2	2	2	5.5	100.0
26	6602	Kaiparowits, Escalante	2	2	2	10.0	100.0
26	6603	Kaiparowits, West	4	4	4	5.5	100.0
13	6604	La Sal, Potash/South Cisco	2	2	2	14.0	100.0
30	6605	Pine Valley, Virgin River	2	2	2	8.5	100.0
14	6606	San Juan, Lockhart	1	1	1	4.0	100.0
14	6607	San Juan, South	2	2	2	11.5	100.0
12	6608	San Rafael, Dirty Devil	2	2	2	9.0	100.0
12	6609	San Rafael, North	1	1	1	6.0	100.0
12	6610	San Rafael, South†	6	6	6	11.0	100.0
29	6611	Zion	12	12	12	10.8	100.0
		Statewide Sportsman/Conservation	1	1	1	2.0	100.0
12/15		Henry Mtns/San Rafael, Desert Conservation	1	1	1	1.0	100.0
26		Kaiparowits Conservation	1	1	1	2.0	100.0
13/14		La Sal, Potash/San Juan Conservation	1	1	1	2.0	100.0
29/30		Pine Valley/Zion Conservation	1	1	1	2.0	100.0
12		San Rafael	1	1	1	11.0	100.0
Statewide totals			45	46	46	8.6	97.8

\*Nonresidents could hunt all Kaiparowits subunits.

†Nonresidents could hunt both North and South San Rafael subunits.



Total ram desert bighorn sheep harvest\* by management unit / subunit, Utah 2005–2014.

Unit	Hunt name	2005	2006	2007	2008	2009	2010	2011	2012	2013	2014
12	San Rafael, Dirty Devil	2	2	3	4	4	5	5	2	2	3
12	San Rafael, North	9	9	6	4	5	5	3	2	1	1
12	San Rafael, South	8	6	9	10	6	9	8	8	9	7
13	La Sal, Potash	3	3	3	3	3	3	3	3	3	2
14	San Juan, Lockhart	1	1	2	1	2	2	1	1	1	1
14	San Juan, South	2	1	4	3	3	3	2	2	2	2
15	Henry Mtns	—	3	1	1	1	1	2	1	2	2
26	Kaiparowits, East	5	2	3	3	3	4	2	3	3	3
26	Kaiparowits, Escalante	6	5	4	7	5	4	4	3	1	2
26	Kaiparowits, West	1	1	2	1	2	2	4	4	4	5
29	Zion	—	—	—	—	—	4	9	10	10	13
30	Pine Valley, Virgin River	2	2	3	2	2	2	3	2	3	2

\*Harvest taken by statewide sportsman and conservation permit holders were added to the unit where the harvest occurred, when known. Also, some nonresident permit holders were allowed to hunt in multiple units – in this table, harvest is added to the unit where harvest occurred.

Total ram desert bighorn sheep hunters afield by management unit / subunit, Utah 2005–2014.

Unit	Hunt name	2005	2006	2007	2008	2009	2010	2011	2012	2013	2014
12	San Rafael, Dirty Devil	2	2	3	4	5	6	6	3	2	2
12	San Rafael, North	9	9	8	5	5	5	5	3	1	1
12	San Rafael, South	9	8	9	10	8	9	9	8	9	6
13	La Sal, Potash	3	3	3	3	3	3	3	3	3	2
14	San Juan, Lockhart	1	1	2	1	2	2	2	2	1	1
14	San Juan, South	2	1	4	3	3	3	2	2	2	2
15	Henry Mtns	—	3	1	1	1	2	2	2	2	3
26	Kaiparowits, East	5	2	3	3	3	4	4	4	4	2
26	Kaiparowits, Escalante	6	7	7	7	5	5	6	5	2	2
26	Kaiparowits, West	1	1	2	2	2	2	3	3	3	4
29	Zion	—	—	—	—	—	5	7	8	9	12
30	Pine Valley, Virgin River	2	2	3	2	2	2	3	2	3	2
	Statewide Sportsman/Conservation	—	—	—	—	—	—	2	2	2	7

Desert bighorn sheep trend count data by management unit / subunit, Utah 2005–2014.

San Rafael, North

Year	n	Lambs / 100 ewes	Rams / 100 ewes
2005*	442	42	68
2006	—	—	—
2007*	167	20	50
2008	150	22	61
2009	—	—	—
2010	—	—	—
2011	86	29	37
2012	101	47	36
2013	94	31	53
2014	—	—	—

\*Includes San Rafael North and South

San Rafael, South

Year	n	Lambs / 100 ewes	Rams / 100 ewes
2005*	442	42	68
2006	—	—	—
2007*	259	16	76
2008	—	—	—
2009	183	38	85
2010	—	—	—
2011	220	29	62
2012	—	—	—
2013	188	37	51
2014	—	—	—

\*Includes San Rafael North and South.

San Rafael, Dirty Devil

Year	n	Lambs / 100 ewes	Rams / 100 ewes
2005	—	—	—
2006	76	54	75
2007	—	—	—
2008	115	10	59
2009	—	—	—
2010	67	30	37
2011	—	—	—
2012	66	39	42
2013	—	—	—
2014	60	38	50

Desert bighorn sheep trend count data by management unit / subunit, Utah 2005–2014 (cont.).

La Sal, Potash

Year	n	Lambs / 100 ewes	Rams / 100 ewes
2005	—	—	—
2006	140	67	52
2007	—	—	—
2008	105	32	66
2009	—	—	—
2010	118	13	51
2011	—	—	—
2012	69	19	72
2013	—	—	—
2014	81	45	39

San Juan, Lockhart

Year	n	Lambs / 100 ewes	Rams / 100 ewes
2005	—	—	—
2006	87	35	83
2007	—	—	—
2008	59	18	61
2009	—	—	—
2010	46	32	52
2011	—	—	—
2012	40	23	31
2013	—	—	—
2014	84	22	33

San Juan, North

Year	n	Lambs / 100 ewes	Rams / 100 ewes
2005	—	—	—
2006	29	20	73
2007	—	—	—
2008	—	—	—
2009	—	—	—
2010	17	9	45
2011	—	—	—
2012	13	22	22
2013	—	—	—
2014	14	38	38

Desert bighorn sheep trend count data by management unit / subunit, Utah 2005–2014 (cont.).

San Juan, South

Year	n	Lambs / 100 ewes	Rams / 100 ewes
2005	—	—	—
2006	166	33	70
2007	—	—	—
2008	122	31	59
2009	—	—	—
2010	57	3	40
2011	—	—	—
2012	39	8	54
2013	—	—	—
2014	45	30	37

Henry Mtns

Year	n	Lambs / 100 ewes	Rams / 100 ewes
2005	—	—	—
2006	44	20	56
2007	—	—	—
2008	54	10	70
2009	—	—	—
2010	24	46	38
2011	—	—	—
2012	63	52	100
2013	—	—	—
2014	73	41	74

Kaiparowits, East/West

Year	n	Lambs / 100 ewes	Rams / 100 ewes
2005	136	49	51
2006	—	—	—
2007	110	61	78
2008	—	—	—
2009	139	35	78
2010	—	—	—
2011	200	40	54
2012	—	—	—
2013	339	31	36
2014	—	—	—

Desert bighorn sheep trend count data by management unit / subunit, Utah 2005–2014 (cont.).

Kaiparowits, Escalante

Year	n	Lambs / 100 ewes	Rams / 100 ewes
2005	—	—	—
2006	99	47	64
2007	—	—	—
2008	115	25	70
2009	—	—	—
2010	87	24	67
2011	—	—	—
2012	71	22	51
2013	—	—	—
2014	92	35	45

Zion

Year	n	Lambs / 100 ewes	Rams / 100 ewes
2009	131	57	77
2010	—	—	—
2011	200	28	56
2012	—	—	—
2013	504	33	63
2014	—	—	—

Pine Valley, Virgin River

Year	n	Lambs / 100 ewes	Rams / 100 ewes
2005	—	—	—
2006	—	—	—
2007	38	29	52
2008	23	15	62
2009	—	—	—
2010	73	22	76
2011	—	—	—
2012	72	31	69
2013	—	—	—
2014	52	21	59

ROCKY MOUNTAIN BIGHORN SHEEP



Statewide trends of Rocky Mountain bighorn sheep harvest statistics, Utah 1991–2014.

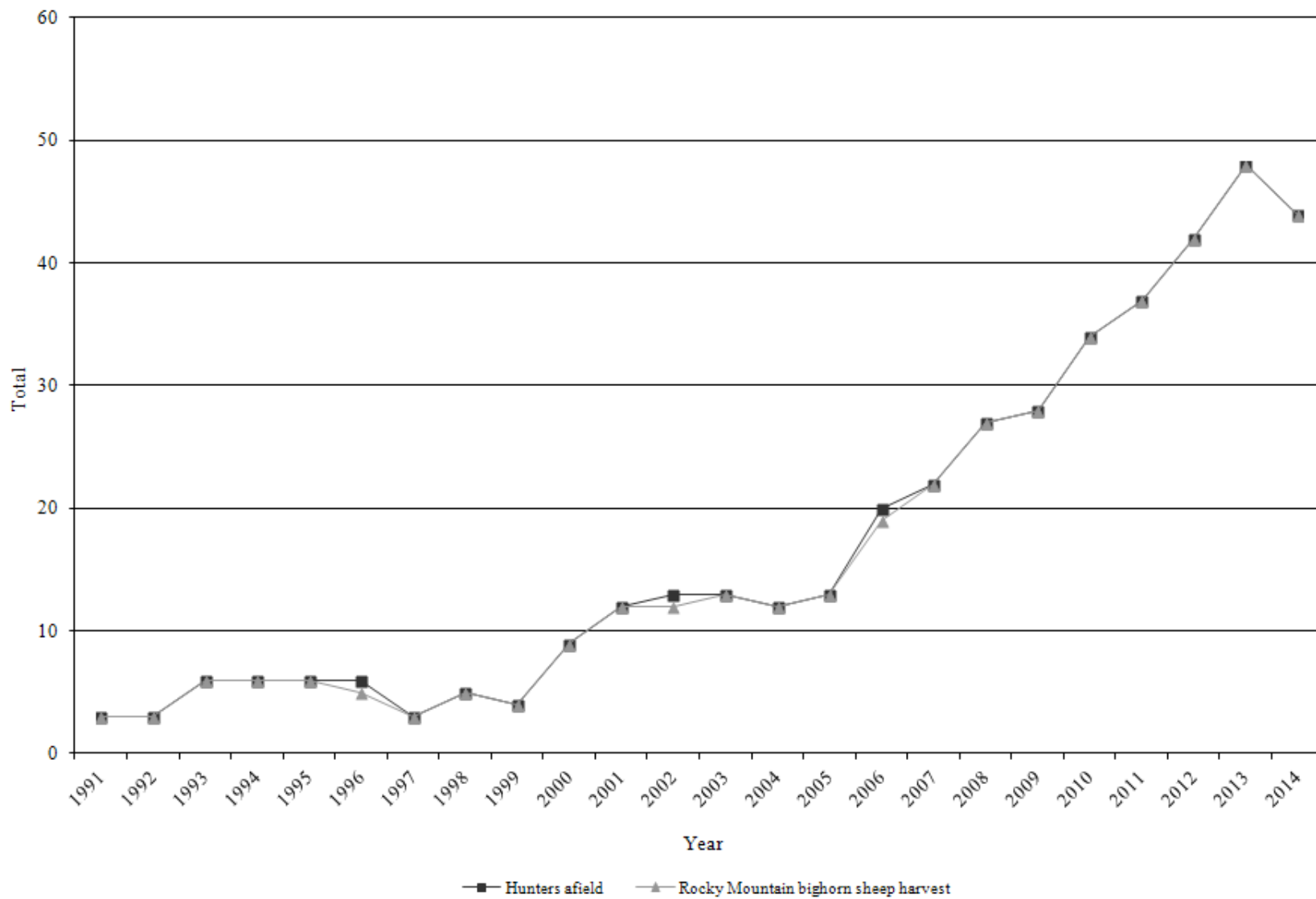



Statewide Rocky Mountain bighorn sheep harvest statistics, Utah 1991–2014.

Year	Ram harvest	Permits	Hunters afield	Mean days hunted	Success rate (%)
1991	3	3	3	—	100.0
1992	3	3	3	—	100.0
1993	6	6	6	—	100.0
1994	6	6	6	6.7	100.0
1995	6	6	6	—	100.0
1996	5	6	6	5.0	83.3
1997	3	3	3	5.0	100.0
1998	5	5	5	10.2	100.0
1999	4	4	4	—	100.0
2000	9	9	9	—	100.0
2001	12	12	12	—	100.0
2002	12	13	13	—	92.3
2003	13	13	13	17.1	100.0
2004	12	12	12	8.6	100.0
2005	13	13	13	9.1	100.0
2006	19	20	20	7.7	95.0
2007	22	22	22	5.7	100.0
2008	27	27	27	8.7	100.0
2009	28	28	28	5.0	100.0
2010	34	35	34	6.6	100.0
2011	37	37	37	6.4	100.0
2012	42	42	42	4.5	100.0
2013	46	46	46	5.2	100.0
2014	44	44	44	4.2	100.0

Total Rocky Mountain bighorn sheep harvest by hunt, Utah 2014.

Unit	Hunt number	Hunt name	Ram harvest	Permits	Hunters afield	Mean days hunted	Success rate (%)
10	6701	Book Cliffs, South	5	5	5	6.0	100.0
1	6702	Box Elder, Newfoundland Mtn	11	11	11	2.4	100.0
1	6703	Box Elder, Pilot Mtn	1	1	1	10.0	100.0
16/17	6704	Central Mtns, Nebo/Wasatch Mtns, West	1	1	1	4.0	100.0
11	6705	Nine Mile, Range Creek - early	10	10	10	4.0	100.0
11	6706	Nine Mile, Range Creek - late	7	7	7	6.5	100.0
8	6707	North Slope, Three Corners-Bare Top	1	1	1	—	100.0
8	6708	North Slope, West Daggett	3	3	3	3.5	100.0
18	6709	Stansbury	3	3	3	3.0	100.0
		Statewide Sportsman/Conservation	2	2	2	3.0	100.0
		Statewide totals	44	44	44	4.2	100.0

Total ram Rocky Mountain bighorn sheep harvest\* by hunt, Utah 2005–2014.

Unit	Hunt name	2005	2006	2007	2008	2009	2010	2011	2012	2013	2014
1	Box Elder, Newfoundland Mtn	—	2	1	2	4	5	5	6	11	11
1	Box Elder, Pilot Mtn	—	—	—	—	—	1	—	—	1	1
8	North Slope, Three Corners (Bare Mtn)	2	2	3	3	3	2	3	3	3	1
8	North Slope, West Daggett (Sheep Creek)	2	2	3	3	3	3	3	3	3	3
10	Book Cliffs, South (Rattlesnake)	5	5	6	8	7	6	9	9	8	6
11	Nine Mile, Range Creek (Bighorn Mtn)	4	6	7	10	9	13	13	17	17	18
16/17	Central Mtns, Nebo/Wasatch Mtns, West	—	—	2	1	—	—	—	—	—	1
18	Stansbury	—	—	—	—	—	2	2	2	3	3

\*Harvest taken by statewide sportsman and conservation permit holders were included in the unit where the harvest occurred. Also, some nonresident permit holders were allowed to hunt in multiple units – in this table, harvest is included in the unit where harvest occurred.

Total ram Rocky Mountain bighorn sheep hunters afield by hunt, Utah 2005–2014.

Unit	Hunt name	2005	2006	2007	2008	2009	2010	2011	2012	2013	2014
1	Box Elder, Newfoundland Mtn	—	2	1	2	4	5	5	6	10	11
1	Box Elder, Pilot Mtn	—	—	—	—	—	1	—	—	1	1
8	North Slope, Three Corners (Bare Mtn)	2	2	3	3	3	2	3	3	3	1
8	North Slope, West Daggett (Sheep Creek)	2	2	3	3	3	3	3	3	3	3
10	Book Cliffs, South (Rattlesnake)	5	5	6	8	7	6	8	7	7	5
11	Nine Mile, Range Creek (Bighorn Mtn)	4	7	7	10	9	13	12	17	17	17
16/17	Central Mtns, Nebo/Wasatch Mtns, West	—	—	2	1	—	—	—	—	—	1
18	Stansbury	—	—	—	—	—	2	2	2	3	3
	Statewide Sportsman/Conservation	—	—	—	—	—	—	2	2	2	2

Rocky Mountain bighorn sheep trend count data by management unit / subunit, Utah 2005–2014.

North Slope, West Daggett (Sheep Creek)

Year	n	Lambs / 100 ewes	Rams / 100 ewes
2005	58	65	58
2006*	96	52	87
2007	37	67	10
2008	53	28	55
2009	32**	54	92
2010	55	52	68
2011	48**	—	—
2012	92	67	25
2013	24	15	69
2014	33	56	50

\*Sheep Creek/Carter Creek combined.

\*\*Incomplete count.

North Slope, West Daggett (Carter Creek/South Red Canyon)

Year	n	Lambs / 100 ewes	Rams / 100 ewes
2005	38	59	65
2006*	96	52	87
2007	27	52	24
2008	20	8	58
2009	32**	40	20
2010	40	29	157
2011	36**	—	—
2012	—	—	—
2013	42	28	40
2014	42	39	43

\*Sheep Creek/Carter Creek combined.

\*\*Incomplete count.

North Slope, Three Corners (Bare Top)

Year	n	Lambs / 100 ewes	Rams / 100 ewes
2005	68	66	69
2006	86	48	68
2007	84	70	141
2008	99	41	127
2009	76*	47	—
2010	104	56	86
2011	72*	—	—
2012	52	52	95
2013	47	18	65
2014	39	50	45

\*Incomplete count.

Rocky Mountain bighorn sheep trend count data by management unit / subunit, Utah 2005–2014 (cont.).

North Slope, Three Corners (Goslin Mtn)

Year	n	Lambs / 100 ewes	Rams / 100 ewes
2005	45	73	32
2006	62	56	38
2007	79	36	40
2008	33	36	79
2009*	—	—	—
2010	—	—	—
2011	—	—	—
2012	—	—	—
2013**	22	20	27
2014	13	25	38

\* Population culled because of disease issues.

\*\*Start of a transplanted population.

Book Cliffs, South (Rattlesnake)

Year	n	Lambs / 100 ewes	Rams / 100 ewes
2005	200	57	67
2006	—	—	—
2007	235	39	69
2008	—	—	—
2009	174	30	77
2010	—	—	—
2011	182	26	54
2012	—	—	—
2013	153	33	52
2014	—	—	—

Nine Mile, Range Creek (Bighorn Mtn)

Year	n	Lambs / 100 ewes	Rams / 100 ewes
2005	293	44	73
2006	—	—	—
2007	346	51	70
2008	—	—	—
2009	384	25	77
2010	—	—	—
2011	418	33	69
2012	—	—	—
2013	333	35	67
2014	—	—	—

Rocky Mountain bighorn sheep trend count data by management unit / subunit, Utah 2005–2014 (cont.).

Central Mtns, Nebo

Year	n	Lambs / 100 ewes	Rams / 100 ewes
2005	—	—	—
2006	—	—	—
2007	35	—	—
2008	26	—	—
2009	22	—	—
2010	—	—	—
2011	—	—	—
2012	—	—	—
2013	16	18	27
2014	—	—	—

Wasatch Mtns, Avintaquin

Year	n	Lambs / 100 ewes	Rams / 100 ewes
2009*	35	—	—
2010	—	—	—
2011	30	33	33
2012	—	—	—
2013	55	35	42
2014	51	56	48

\*Start of a transplanted population.

Wasatch Mtns, West (Provo Peak/Rock Canyon)

Year	n	Lambs / 100 ewes	Rams / 100 ewes
2005	—	—	—
2006	—	—	—
2007	41	—	—
2008	12	—	—
2009	7	—	—
2010	—	—	—
2011	—	—	—
2012	—	—	—
2013	—	—	—
2014	—	—	—

Rocky Mountain bighorn sheep trend count data by management unit / subunit, Utah 2005–2014 (cont.).

Wasatch Mtns, West (Timpanogos)

Year	n	Lambs / 100 ewes	Rams / 100 ewes
2005	—	—	—
2006	—	—	—
2007	51	—	—
2008	45	—	—
2009	49	—	—
2010	—	—	—
2011	—	—	—
2012	—	—	—
2013	33*	27	23
2014	—	—	—

\*Timpanogos and Provo Peak/Rock Canyon combined

Oquirrh-Stansbury, Stansbury

Year	n	Lambs / 100 ewes	Rams / 100 ewes
2005	—	—	—
2006	—	—	—
2007	70	—	—
2008	137	—	—
2009	—	—	—
2010	—	—	—
2011	—	—	—
2012	163	76	71
2013	—	—	—
2014	—	—	—

# MOUNTAIN GOAT





Statewide trends of mountain goat harvest statistics, Utah 1981–2014.

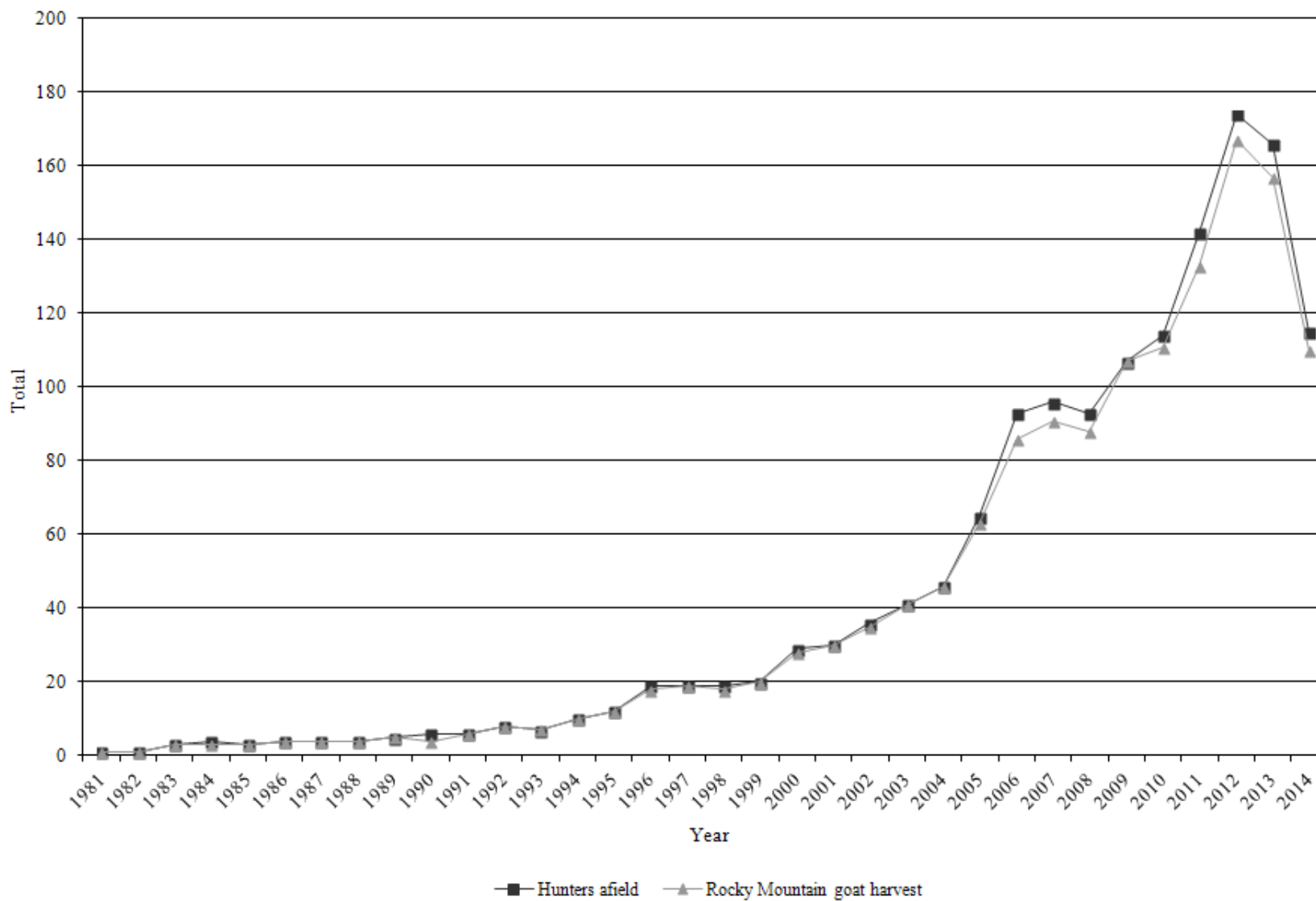

Statewide mountain goat harvest statistics, Utah 1981–2014.

Year	Billy harvest	Nanny harvest	Total harvest	Permits	Hunters afield	Mean days hunted	Success rate (%)
1981	1	0	1	1	1	2.0	100.0
1982	0	1	1	1	1	2.0	100.0
1983	3	0	3	3	3	4.3	100.0
1984	2	1	3	4	4	4.0	75.0
1985	3	0	3	3	3	5.3	100.0
1986	2	2	4	4	4	6.5	100.0
1987	3	1	4	4	4	3.8	100.0
1988	3	1	4	4	4	3.5	100.0
1989	4	1	5	5	5	3.6	100.0
1990	4	0	4	6	6	4.8	66.7
1991	3	3	6	6	6	7.0	100.0
1992	8	0	8	8	8	5.8	100.0
1993	6	1	7	7	7	4.3	100.0
1994	10	0	10	10	10	—	100.0
1995	10	2	12	12	12	—	100.0
1996	16	2	18	19	19	4.2	94.7
1997	17	2	19	19	19	—	100.0
1998	18	0	18	19	19	3.5	94.7
1999	18	2	20	20	20	—	100.0
2000	19	9	28	29	29	3.2	96.6
2001	21	9	30	30	30	—	100.0
2002	25	10	35	36	36	—	97.2
2003	32	9	41	41	41	2.3	100.0
2004	31	15	46	46	46	2.6	100.0
2005	42	21	63	68	65	3.5	96.9
2006	48	38	86	94	93	3.3	92.5
2007	54	36	91	96	96	3.3	94.8
2008	57	30	88*	95	93	2.9	94.6
2009	77	30	107	108	107	2.8	100.0
2010	70	41	111	115	114	3.0	97.4
2011	91	42	133	143	142	3.4	93.7
2012	94	73	167	175	174	2.6	96.0
2013	87	70	157	170	166	2.7	94.6
2014	74	36	110	115	115	3.1	95.7

\*Includes one harvest of unknown sex.

Total mountain goat harvest by hunt, Utah 2014.

Unit	Hunt number	Hunt name	Billy harvest	Nanny harvest	Total harvest	Permits	Hunters afield	Mean days hunted	Success rate (%)
22	6800	Beaver (early)	8	1	9	10	10	2.5	87.5
22	6801	Beaver (late)	10	0	10	10	10	2.0	100.0
22	6802	Beaver (Female Goat Only)	1	8	9	10	10	3.4	90.0
16	6803	Central Mtns, Nebo	0	1	1	1	1	1.0	100.0
6/7	6804	Chalk Creek/Kamas	3	1	4	5	5	3.2	80.0
8/9	6805	North Slope/South Slope, High Uintas Central	5	4	9	10	10	4.6	90.0
8/9	6806	North Slope/South Slope, High Uintas East	3	1	4	4	4	4.3	100.0
8/9	6807	North Slope/South Slope, High Uintas Leidy Peak	1	2	3	3	3	6.3	100.0
8/9	6808	North Slope/South Slope, High Uintas West	13	7	20	20	20	3.4	100.0
3	6809	Ogden, Willard Peak (early)	15	2	17	18	18	2.7	94.4
3	6810	Ogden, Willard Peak (late)	7	2	9	9	9	2.5	100.0
3	6811	Ogden, Willard Peak (Female Goat Only)	0	5	5	5	5	2.4	100.0
17	6812	Wasatch Mtns, Box Elder Peak/Lone Peak/Timpanogos*	4	0	4	4	4	3.3	100.0
17	6813	Wasatch Mtns, Provo Peak	3	1	4	4	4	2.5	100.0
		Statewide Sportsman/Conservation	1	1	2	2	2	3.5	100.0
		Statewide totals	74	36	110	115	115	3.1	95.7

\*Nonresidents could hunt all Wasatch Mtns units.

Total billy mountain goat harvest\* by management unit / subunit, Utah 2005–2014.

Unit	Hunt name	2005	2006	2007	2008	2009	2010	2011	2012	2013	2014
3	Ogden, Willard Peak	3	8	5	9	15	16	34	28	34	22
6/7	Chalk Creek/Kamas	2	2	2	2	2	5	4	3	5	3
8/9	North Slope/South Slope, High Uintas Central	5	6	9	5	4	7	5	11	6	5
8/9	North Slope/South Slope, High Uintas East	4	5	6	6	3	4	2	3	4	3
8/9	North Slope/South Slope, High Uintas Leidy Peak	3	5	3	3	2	3	4	2	1	1
8/9	North Slope/South Slope, High Uintas West	4	5	6	8	12	10	9	17	11	13
16	Central Mtns, Nebo	—	—	—	—	—	—	—	—	2	0
17	Wasatch Mtns, Box Elder Peak	4	4	3	2	4	0	2	3	2	4
17	Wasatch Mtns, Lone Peak	7	2	6	2	3	1	1	4	0	**
17	Wasatch Mtns, Provo Peak	2	1	3	4	2	2	2	2	2	3
17	Wasatch Mtns, Timpanogos	4	3	1	3	4	2	4	3	0	**
22	Beaver	4	5	10	13	24	18	24	18	20	20

\*Harvest taken by statewide sportsman and conservation permit holders were added to the unit where the harvest occurred. Also, some nonresident permit holders were allowed to hunt in multiple units – in this table, harvest is added to the unit where harvest occurred.

\*\*In 2014, hunters could hunt Box Elder, Lone Peak, and Timpanogos subunits.

Total nanny mountain goat harvest by management unit / subunit, Utah 2005–2014.

Unit	Hunt name	2005	2006	2007	2008	2009	2010	2011	2012	2013	2014
3	Ogden, Willard Peak	0	15	20	14	11	19	21	33	21	9
6/7	Chalk Creek/Kamas	0	0	0	0	0	0	1	2	0	1
8/9	North Slope/South Slope, High Uintas Central	3	2	0	4	4	5	5	0	5	4
8/9	North Slope/South Slope, High Uintas East	1	1	3	2	2	0	1	1	0	1
8/9	North Slope/South Slope, High Uintas Leidy Peak	1	0	1	2	1	0	1	0	1	2
8/9	North Slope/South Slope, High Uintas West	4	2	3	1	0	2	7	4	9	7
16	Central Mtns, Nebo	—	—	—	—	—	—	—	—	0	1
17	Wasatch Mtns, Box Elder Peak	0	2	0	1	1	3	1	0	1	0
17	Wasatch Mtns, Lone Peak	1	4	2	1	0	3	1	0	4	*
17	Wasatch Mtns, Provo Peak	1	1	1	0	1	2	1	1	3	1
17	Wasatch Mtns, Timpanogos	0	2	4	2	1	3	1	2	4	*
22	Beaver	10	9	2	3	9	4	2	30	22	10

\*In 2014, hunters could hunt Box Elder, Lone Peak, and Timpanogos subunits.

Total mountain goat hunters afield by management unit / subunit, Utah 2005–2014.

Unit	Hunt name	2005	2006	2007	2008	2009	2010	2011	2012	2013	2014
3	Ogden, Willard Peak	3	24	26	25	26	36	57	64	59	32
6/7	Chalk Creek/Kamas	2	2	2	2	2	5	5	5	5	5
8/9	North Slope/South Slope, High Uintas Central	8	8	10	10	8	13	12	11	11	10
8/9	North Slope/South Slope, High Uintas East	6	6	10	8	5	4	4	4	4	4
8/9	North Slope/South Slope, High Uintas Leidy Peak	4	5	5	5	3	3	5	2	2	3
8/9	North Slope/South Slope, High Uintas West	8	8	9	9	12	12	17	21	21	20
16	Central Mtns, Nebo	—	—	—	—	—	—	—	—	1	1
17	Wasatch Mtns, Box Elder Peak	4	6	4	4	5	3	2	3	3	4
17	Wasatch Mtns, Lone Peak	8	6	8	4	3	5	3	5	4	*
17	Wasatch Mtns, Provo Peak	3	4	4	4	3	4	4	4	5	4
17	Wasatch Mtns, Timpanogos	5	5	5	5	5	5	5	5	4	*
22	Beaver	14	17	12	16	33	22	26	48	45	30
	Statewide Sportsman/Conservation	—	—	—	—	—	—	2	3	2	2

\*In 2014, hunters could hunt Box Elder, Lone Peak, and Timpanogos subunits.

Average age of harvested mountain goats, by management unit, 2005-2014.

Unit	Average age										3-year average
	2005	2006	2007	2008	2009	2010	2011	2012	2013	2014	
3 Ogden, Willard Peak	6.1	3.7	4.7	3.5	3.2	3.7	4.1	3.6	3.9	2.8	3.4
6/7 Chalk Creek/Kamas	6.5	3.5	5.0	5.5	—	4.6	6.5	6.3	3.3	5.0	4.8
8/9 North Slope/South Slope	5.1	3.2	5.0	4.1	3.7	4.1	4.7	4.9	4.7	5.4	5.0
16 Central Mtns	—	—	—	—	—	—	—	3.0	—	2.0	2.5
17 Wasatch Mtns	2.5	3.8	4.7	4.4	4.0	7.4	4.0	6.8	4.1	5.4	5.4
22 Beaver	5.1	6.2	5.2	5.5	4.2	4.9	4.9	3.5	5.0	5.1	4.5
Statewide average	5.3	3.9	4.8	4.3	3.7	4.7	4.5	4.3	4.4	4.6	4.4

Mountain goat trend count data by management unit / subunit, Utah 2005–2014.

Ogden, Willard Peak

Year	n	Billies	Nannies / Immature males	Kids	Unclassified adults
2005	151	—	—	51	100
2006	72	—	—	31	41
2007	183	—	—	51	132
2008	115	—	—	26	89
2009	193	—	—	66	127
2010	218	—	—	57	161
2011	252	—	—	63	189
2012	—	—	—	—	—
2013	205	—	—	47	158
2014	197	—	—	50	147

Chalk Creek/Kamas

Year	n	Billies	Nannies / Immature males	Kids	Unclassified adults
2005	—	—	—	—	—
2006	24	8	13	3	—
2007	—	—	—	—	—
2008	37	3	25	9	—
2009	108	89	—	19	—
2010	—	—	—	—	—
2011	91	—	—	14	77
2012	—	—	—	—	—
2013	—	—	—	—	—
2014	129	—	—	15	114

High Uintas fixed-wing flight for production trends (Kamas, North Slope, and South Slope)

Year	n	Billies	Nannies / Immature males	Kids	Unclassified adults
2005	208	—	—	36	172
2006	236	—	—	70	166
2007	287	—	—	56	231
2008	197	—	—	41	156
2009	59	—	—	13	46
2010	124	—	—	30	94
2011	—	—	—	—	—
2012	—	—	—	—	—
2013	—	—	—	—	—
2014	—	—	—	—	—



Mountain goat trend count data by management unit / subunit, Utah 2005–2014 (cont.).

North Slope/South Slope, High Uintas West

Year	n	Billies	Nannies / Immature males	Kids	Unclassified adults
2005	—	—	—	—	—
2006	169	36	94	39	—
2007	—	—	—	—	—
2008	236	42	150	44	—
2009	294	233	—	61	—
2010	—	—	—	—	—
2011	440	—	—	58	382
2012	—	—	—	—	—
2013	—	—	—	—	—
2014	392	—	—	45	347

North Slope/South Slope, High Uintas Central

Year	n	Billies	Nannies / Immature males	Kids	Unclassified adults
2005	—	—	—	—	—
2006	228	48	112	68	—
2007	—	—	—	—	—
2008	153	27	104	22	—
2009	210	173	—	37	—
2010	—	—	—	—	—
2011	197	—	—	30	167
2012	—	—	—	—	—
2013	—	—	—	—	—
2014	206	—	—	41	165

North Slope/South Slope, High Uintas East

Year	n	Billies	Nannies / Immature males	Kids	Unclassified adults
2005	—	—	—	—	—
2006	166	31	97	38	—
2007	—	—	—	—	—
2008	95	34	47	14	—
2009	81	65	—	16	—
2010	—	—	—	—	—
2011	89	—	—	8	81
2012	—	—	—	—	—
2013	—	—	—	—	—
2014	64	—	—	4	60

Mountain goat trend count data by management unit / subunit, Utah 2005–2014 (cont.).

North Slope/South Slope, High Uintas Leidy Peak

Year	n	Billies	Nannies / Immature males	Kids	Unclassified adults
2005	—	—	—	—	—
2006	111	19	57	35	—
2007	—	—	—	—	—
2008	58	14	33	11	—
2009	77	62	—	15	—
2010	—	—	—	—	—
2011	41	—	—	7	34
2012	—	—	—	—	—
2013	—	—	—	—	—
2014	44	—	—	13	31

Central Mtns, Nebo

Year	n	Billies	Nannies / Immature males	Kids	Unclassified adults
2005	—	—	—	—	—
2006	—	—	—	—	—
2007	2	2	—	—	—
2008	—	—	—	—	—
2009	—	—	—	—	—
2010	—	—	—	—	—
2011	—	—	—	—	—
2012	22	2	—	—	20
2013	—	—	—	—	—
2014	20	0	17	3	0

Central Mtns, Loafer Mtn

Year	n	Billies	Nannies / Immature males	Kids	Unclassified adults
2012	26	2	14	10	0
2013	—	—	—	—	—
2014	19	4	11	4	0

Mountain goat trend count data by management unit / subunit, Utah 2005–2014 (cont.).

Wasatch Mtns, Lone Peak

Year	n	Billies	Nannies / Immature males	Kids	Unclassified adults
2005	—	—	—	—	—
2006	—	—	—	—	—
2007	68	26	23	18	1
2008	—	—	—	—	—
2009	—	—	—	—	—
2010	67	26	23	17	1
2011	—	—	—	—	—
2012	13	9	0	0	4
2013	—	—	—	—	—
2014	27	4	14	9	0

Wasatch Mtns, Box Elder Peak

Year	n	Billies	Nannies / Immature males	Kids	Unclassified
2005	—	—	—	—	—
2006	—	—	—	—	—
2007	57	7	32	16	2
2008	—	—	—	—	—
2009	—	—	—	—	—
2010	54	8	36	10	0
2011	—	—	—	—	—
2012	30	10	12	6	2
2013	—	—	—	—	—
2014	34	0	24	10	0

Wasatch Mtns, Timpanogos

Year	n	Billies	Nannies / Immature males	Kids	Unclassified
2005	—	—	—	—	—
2006	—	—	—	—	—
2007	113	14	4	28	67
2008	—	—	—	—	—
2009	—	—	—	—	—
2010	118	15	14	25	50
2011	—	—	—	—	—
2012	64	4	19	7	34
2013	—	—	—	—	—
2014	76	17	45	14	0

Mountain goat trend count data by management unit / subunit, Utah 2005–2014 (cont.).

Wasatch Mtns, Provo Peak

Year	n	Billies	Nannies / Immature males	Kids	Unclassified
2005	—	—	—	—	—
2006	—	—	—	—	—
2007	95	18	5	23	49
2008	—	—	—	—	—
2009	—	—	—	—	—
2010	104	15	14	25	50
2011	—	—	—	—	—
2012	79	5	29	22	23
2013	—	—	—	—	—
2014	75	16	19	6	34

Beaver

Year	n	Billies	Nannies / Immature males	Kids	Unclassified adults
2005	153	63	69	21	—
2006	140	49	62	29	—
2007	180	65	81	34	—
2008	133	—	—	14	119
2009	206	—	—	30	176
2010	—	—	—	—	—
2011	240	—	—	42	198
2012	—	—	—	—	—
2013	222	—	—	56	166
2014	—	—	—	—	—