

RAC AGENDA – November 2021



1. Welcome, RAC Introductions and RAC Procedure
- RAC Chair
2. Approval of Agenda and Minutes
- RAC Chair
3. Wildlife Board Meeting Update
- RAC Chair **INFORMATIONAL**
4. Regional Update
- DWR Regional Supervisor **INFORMATIONAL**
5. Waterfowl Recommendations 2022-2024 – Rule R657-9
- Blair Stringham, Migratory Game Bird Program Coordinator **ACTION**
6. Big Game Application Timeline
- Lindy Varney, Wildlife Licensing Coordinator **INFORMATIONAL**
7. Max Point Permits and OTC Elk Permit Recommendations – Rule R657-62
- Lindy Varney, Wildlife Licensing Coordinator **ACTION**
8. 2022 Big Game Hunting Seasons and Key Dates
- Covy Jones, Big Game Coordinator **ACTION**
9. CWMU and Landowner 2022 Permit Recommendations
- Chad Wilson, Public Wildlife/Private Lands Coordinator **ACTION**

Meeting Locations

CR RAC – Nov. 9th 6:00 PM
Wildlife Resources Conference Room
1115 N. Main Street, Springville
<https://youtu.be/uk3X-Chnvzk>

SER RAC – Nov. 17th 6:30 PM
John Wesley Powell Museum
1765 E. Main St., Green River
<https://youtu.be/YZXvsjcRJcl>

NR RAC – Nov. 10th 6:00 PM
Weber County Commission Chambers
2380 Washington Blvd. Suite #240, Ogden
<https://youtu.be/Sw2VaRv5Dj4>

NER RAC – Nov. 18th 6:30 PM
Wildlife Resources NER Office
318 North Vernal Ave., Vernal
<https://youtu.be/jvuN2vyhfyc>

SR RAC – Nov. 16th 6:00 PM
Southern Utah University,
Hunter Conf. Center, Charles R Hunter Room
<https://youtu.be/eC15FyA3RWM>

Board Meeting – December 2nd 9:00 AM
Eccles Wildlife Education Center, Farmington Bay
<https://youtu.be/V7d0dHAZJNg>



State of Utah

SPENCER J. COX
Governor

DEIDRE M. HENDERSON
Lieutenant Governor

Department of Natural Resources

BRIAN C. STEED
Executive Director

Division of Wildlife Resources

J. SHIRLEY
Division Director

MEMORANDUM

Date: October 28, 2021

To: Wildlife Board and Regional Advisory Council Members

From: Blair Stringham, Migratory Game Bird Program Coordinator

Subject: 2022-2024 WATERFOWL HUNT RECOMMENDATIONS

This year the Utah Division of Wildlife Resources is recommending a 3-year recommendation cycle for waterfowl hunting regulations. The following proposed season dates, bag limits and other changes would apply for the Waterfowl Guidebook for a 3-year cycle:

Youth Day

Northern and Southern Area: Two weeks before the waterfowl season opening day

Duck/Coot/Merganser (Max. Season, Bag and Possession allowed; 2 wood duck bag)

Northern Area: First Saturday in October

Southern Area: Ends the last Saturday in January

Dark Goose (Max. Season, Bag and Possession allowed)

Eastern Box Elder Area: Same dates as duck hunt

Northern Area: First eight days of waterfowl season – Split – Oct 26 to Jan 31

Wasatch Front Area: First eight days of waterfowl season – Split – Nov 10 to Feb 15

Southern Area: Same dates as duck hunt

- If opening day is a Sunday, the hunt will open one day later

White-fronted Goose Season

Same season dates and hunt areas as dark goose areas

Bag Limit: 6

Light Goose (Max. Season, Bag and Possession allowed)

Eastern Box Elder, Northern and Wasatch Front Area: October 15 – December 22;

February 1 – March 10



- If Oct 15 or Feb 1 is a Sunday or leap year, the hunt will open one day later

Southern Area: October 25 – December 15; January 15 – March 10

- Closed in Millard County from February 15 – February 28
- If Oct 25 or Jan 15 is a Sunday or leap year, the hunt will open one day later

Snipe (Max. Season, Bag and Possession allowed; season dates same as duck areas)

Falconry (Max. Season, Bag and Possession allowed; season dates same as duck areas)

Swan (permits allocated through flyway process)

First Saturday in October – Second Sunday in December

We are proposing to amend Rule R657-9 and 62 to:

- 1) Require the swan orientation course annually to apply for a swan permit.
- 2) Change the name of Wilson's snipe hunt to snipe hunt.



R657. Natural Resources, Wildlife Resources.

R657-9. Taking [~~Waterfowl~~]waterfowl, [~~Wilson's Snipe~~]snipe and [~~Coot~~]coot.

R657-9-1. Purpose and Authority.

(1) Under authority of Sections 23-14-18 and 23-14-19, and in accordance with 50 CFR 20, 50 CFR 32.64 and 50 CFR 27.21, 2004 edition, which is incorporated by reference, the Wildlife Board has established this rule for taking waterfowl, [~~Wilson's~~]snipe, and coot.

(2) Specific dates, areas, limits, requirements and other administrative details which may change annually are published in the guidebook of the Wildlife Board for taking waterfowl, [~~Wilson's~~]snipe and coot.

R657-9-2. Definitions.

(1)(a) Terms used in this rule are defined in Section 23-13-2.

(b) The terms provided in Subsections 58-79-102(1) through (7) are incorporated by reference.

(2) In addition:

(a) "Bait" means shelled, shucked or unshucked corn, wheat or other grain, salt or other feed that lures, attracts or entices birds.

(b) "Baiting" means the direct or indirect placing, exposing, depositing, distributing, or scattering of salt, grain, or other feed that could serve as a lure or attraction for migratory game birds to, on, or over any areas where hunters are attempting to take them.

(c) "CFR" means the Code of Federal Regulations.

(d) "Daily Bag Limit" means the maximum number of migratory game birds of a single species or combination (aggregate) of species permitted to be taken by one person in any one day during the open season in any one specified geographic area for which a daily bag limit is prescribed.

(e) "Dark geese" means the following species: cackling, Canada, [~~white-fronted~~]and brant.

(f) "Light geese" means the following species: snow, blue and Ross'.

(g) "Live decoys" means tame or captive ducks, geese or other live birds.

(h) "Off-highway vehicle" means any motor vehicle designed for or capable of travel over unimproved terrain.

(i) "Permanent waterfowl blind" means any waterfowl blind that is left unattended overnight and that is not a portable structure capable of immediate relocation.

(j) "Possession limit" the maximum number of migratory game birds of a single species or a combination of species permitted to be possessed by any one person when lawfully taken in the United States in any one specified geographic area for which a possession limit is prescribed.

(k) "Sinkbox" means any type of low floating device, having a depression, affording the hunter a means of concealment beneath the surface of the water.

(l) "snipe" means the following species: common, Jack, pin-tailed, solitary, Swinhoe's and Wilson's snipe.

(m) "Transport" means to ship, export, import or receive or deliver for shipment.

(n) "Waterfowl" means ducks, mergansers, geese, brant and swans.

([~~R~~]o) "Waterfowl blind" means any manufactured place of concealment, including boats, rafts, excavated pits, or similar structures, which have been designed to partially or completely conceal a person while hunting waterfowl.

([~~e~~]p) "Waterfowl Management Area" means the following properties owned or managed by the division primarily for the conservation, production, or recreational harvest of ducks, mergansers, geese, brant, swans, and other waterfowl:

- (i) Bicknell Bottoms
- (ii) Brown's Park
- (iii) Blue Lake
- (iv) Clear Lake
- (v) Desert Lake
- (vi) Farmington Bay
- (vii) Fitzgerald
- (viii) Howard Slough
- (ix) Harold Crane
- (x) Locomotive Springs
- (xi) Mallard Springs
- (xii) Manti Meadows
- (xiii) Mills Meadows
- (xiv) Ogden Bay
- (xiv) Public Shooting Grounds
- (xv) Powell Slough
- (xvi) Redmond Marsh
- (xvii) Rock Island
- (xviii) Salt Creek
- (xix) Stewart Lake
- (xx) Timpie Springs
- (xxi) Topaz
- (xxii) Warm Springs
- (xxiii) Willard Spur

R657-9-7. Authorized Weapons.

(1) Migratory game birds may be taken with a shotgun, crossbow or archery tackle, including a draw lock.

(2) Migratory game birds may not be taken with a trap, snare, net, rifle, pistol, swivel gun, shotgun larger than 10 gauge, punt gun, battery gun, machine gun, fish hook, poison, drug, explosive or stupefying substance.

(3) Migratory game birds may not be taken with a shotgun of any description capable of holding more than three shells, unless it is plugged with a one-piece filler, incapable of removal without disassembling the gun, so its total capacity does not exceed three shells, except as authorized by the Wildlife Board and specified in the guidebook of the Wildlife Board for taking [~~Waterfowl~~]waterfowl, [~~Wilson's~~]-snipe and [~~Coot~~]coot.

R657-9-8. Nontoxic Shot.

(1) Only nontoxic shot may be in possession or used while hunting waterfowl, [~~Wilson's~~] snipe, and coot.

- (2) A person may not possess or use lead shot:
 - (a) while hunting waterfowl or coot in any area of the state;
 - (b) on federal refuges;
 - (c) on the following waterfowl management areas: Bicknell Bottoms, Blue Lake, Brown's Park, Clear Lake, Desert Lake, Farmington Bay, Harold S. Crane, Howard Slough, Locomotive Springs, Manti Meadow, Mills Meadows, Ogden Bay, Powell Slough, Public Shooting Grounds, Salt Creek, Stewart's Lake, Timpie Springs, Willard Spur; or
 - (d) on the Scott M. Matheson or Utah Lake wetland preserve.

R657-9-12. Motorized Vehicle Access.

(1) "Motorized vehicle" for the purposes of this section means a vehicle that is self-propelled or possesses the ability to be self-propelled. This does not include vehicles moved solely by human power, motorized wheelchairs, or an electric personal assisted mobility device.

(2) Motorized vehicle travel is restricted to county roads, improved roads and parking areas.

(3) Off-highway vehicles are not permitted on state waterfowl management areas, except as marked and posted open.

(4) Off-highway vehicles are not permitted on Bear River Migratory Bird Refuge.

(5) Motorized boat use is restricted on waterfowl management areas as specified in the guidebook of the Wildlife Board for taking waterfowl, [~~Wilson's~~]snipe and coot.

(6) Electric-assisted bicycles propelled in part by electrical assistance are only permitted on state waterfowl management areas if they meet the Class 1 definition provided in Utah Code § 41-6a-102(8) and (17).

R657-9-15. Amplified Bird Calls.

A person may not use recorded or electrically amplified bird calls or sounds or recorded or electronically amplified imitations of bird calls or sounds except as authorized by the Wildlife Board and specified in the guidebook of the Wildlife Board for taking waterfowl, [~~Wilson's~~]snipe and coot.

R657-9-29. Season Dates and Bag and Possession Limits.

(1) Season dates and bag and possession limits are specified in the guidebook of the Wildlife Board for taking waterfowl, [~~Wilson's~~]snipe and coot.

(2) A youth duck hunting day may be allowed for any person 17 years of age or younger on July 31st of the year in which the youth hunting day is held, as provided in the guidebook of the Wildlife Board for taking waterfowl, [~~Wilson's~~]snipe and coot.

R657-9-30. Rest Areas and No Shooting Areas.

(1) A person may only access and use state waterfowl management areas in accordance with state and federal law, state administrative code, and proclamations of the Wildlife Board.

(2)(a) The division may establish portions of state waterfowl management areas as "rest areas" for wildlife that are closed to the public and trespass of any kind is prohibited.

(b) In addition to any areas identified in the proclamation of the Wildlife Board for taking waterfowl, [~~Wilson's~~]snipe, and coot, the following areas are designated as rest areas:

- (i) that portion of Clear Lake Waterfowl Management Area known as Spring Lake;
- (ii) that portion of Desert Lake Waterfowl Management Area known as Desert Lake;
- (iii) that portion of Public Shooting Grounds Waterfowl Management Area that lies above and adjacent to the Hull Lake Diversion Dike known as Duck Lake;
- (iv) that portion of Salt Creek Waterfowl Management Area known as Rest Lake;
- (v) that portion of Farmington Bay Waterfowl Management Area that lies in the northwest quarter of unit one; and

(iv) that portion of Ogden Bay Waterfowl Management Area known as North Bachman.

(c) Maps of all rest areas will be available at division offices, on the division's website, and to the extent necessary, marked with signage at each rest area.

(3)(a) The division may establish portions of state waterfowl management areas as "No Shooting Areas" where the discharge of weapons for the purposes of hunting is prohibited.

(b) No Shooting Areas remain open to the public for other lawful activities.

(c) In addition to any areas identified in the proclamation of the Wildlife Board for taking waterfowl, [~~Wilson's~~]snipe, and coot, the following areas are No Shooting Areas:

(i) all of Antelope Island, including all areas within 600 feet of the upland vegetative line or other clearly defined high water mark;

(ii) within 600 feet of the north and south side of the center line of Antelope Island causeway;

(iii) within 600 feet of all structures found at Brown's Park Waterfowl Management Area;

(iv) the following portions of Farmington Bay Waterfowl Management Area:

(A) within 600 feet of the Headquarters;

(B) within 600 feet of dikes and roads accessible by motorized vehicles;

(C) within the area designated as the Learning Center; and

(D) within the 100 yard buffer around the Farmington Bay Waterfowl Management Area rest area;

(v) within 600 feet of the headquarters area of Ogden Bay Waterfowl Management Area;

(vi) within the boundaries of all State Parks except those designated open by appropriate signage as provided in Section R651-614-4;

(vii) within 1/3 of a mile of the Great Salt Lake Marina;

(viii) below the high-water mark of Gunnison Bend Reservoir and its inflow upstream to the Southerland Bridge, Millard County;

(xi) any property within the boundary of the Salt Lake International Airport; and

(x) any property within the boundaries of federal migratory bird refuges, unless hunting waterfowl specifically authorized by the federal government.

(4) The division reserves the right to manage division lands and regulate its use consistent with Section 23-21-7 and Rule R657-28.

R657-9-31. Shooting Hours.

(1) A person may not hunt, pursue, or take wildlife, or discharge any firearm or archery tackle on state-owned lands adjacent to the Great Salt Lake, on division-controlled waterfowl management areas, or on federal refuges between official sunset and one-half hour before official sunrise.

(2) Legal shooting hours for taking or attempting to take waterfowl, ~~Wilson's~~ snipe, and coot are provided in the guidebook of the Wildlife Board for taking waterfowl, ~~Wilson's~~ snipe and coot.

R657-9-32. Falconry.

(1) Falconers must obtain a valid hunting or combination license, a federal migratory bird stamp and a falconry certificate of registration to hunt waterfowl.

(2) Areas open and bag and possession limits for falconry are specified in the guidebook of the Wildlife Board for taking waterfowl, ~~Wilson's~~ snipe and coot.

R657-9-33. Migratory Game Bird Harvest Information Program (HIP).

(1) A person must obtain an annual Migratory Game Bird Harvest Information Program (HIP) registration number to hunt migratory game birds.

(2)(a) A person must call the telephone number published in the guidebook of the Wildlife Board for taking waterfowl, ~~Wilson's~~ snipe and coot, or register online at the address published in the guidebook of the Wildlife Board for taking waterfowl, ~~Wilson's~~ snipe and coot to obtain their HIP registration number.

(b) A person must write their HIP registration number on their current year's hunting license.

(3) Any person obtaining a HIP registration number will be required to provide their:

(a) hunting license number;

(b) hunting license type;

(c) name;

(d) address;

(e) phone number;

(f) birth date; and

(g) information about the previous year's migratory bird hunts.

(4) Lifetime license holders will receive a sticker every three years from the division to write their HIP number on and place on their lifetime license card.

(5) Any person hunting migratory birds will be required, while in the field, to prove that they have registered and provided information for the HIP program.

KEY: wildlife, birds, migratory birds, waterfowl

Date of Enactment or Last Substantive Amendment: August 23, 2021

Notice of Continuation July 2 2021

Authorizing, and Implemented or Interpreted Law: 23-14-19; 23-14-18; 50 CFR part 20

R657. Natural Resources, Wildlife Resources.

R657-62. Drawing Application Procedures.

R657-62-1. Purpose and Authority.

(1) Under authority of Sections 23-14-18 and 23-14-19, the Wildlife Board has established this rule for drawing applications and procedures.

(2) Specific season dates, bag and possession limits, areas open, number of permits and other administrative details that may change annually are published in the respective guidebooks of the Wildlife Board.

R657-62-22. Swan.

(1) Permit applications.

(a) A person may obtain only one swan permit each year.

(i) A person may not apply more than once annually.

(b) A person must possess or obtain a valid hunting or combination license in order to apply for or obtain a Swan permit.

(c) The division shall issue no more than the number of swan permits authorized by the U.S. Fish & Wildlife Service each year.

(d) A person must complete a [~~one-time~~swan] orientation course annually before applying for a swan permit, except as provided under Subsection R657-9-6 (3) (b).

(i) Remaining swan permits available for sale shall be issued only to persons having previously completed the orientation course.

(e) Applicants must meet all age requirements, proof of hunter education requirements and youth restrictions as provided in Utah Code 23-19-24, 23-19-11 and 23-20-20.

(2) Youth applications.

(a) For purposes of this section, "youth" means any person 17 years of age or younger on July 31st of the year in which the youth hunting day is held, as provided in the guidebook of the Wildlife Board for taking waterfowl, Wilson's snipe and coot.

(b) Fifteen percent of the Swan permits are reserved for youth hunters.

(c) Youth who apply for a swan permit will automatically be considered in the youth permit drawing based on their birth date.

(3) Group applications.

(a) Up to four people may apply together in a Group Application.

(b) Up to four youth may apply together in a Group Application.

(4) Waiting period does not apply.

KEY: wildlife, permits

Date of Enactment or Last Substantive Amendment: May 4, 2021

Notice of Continuation: April 9, 2019

Authorizing, and Implemented or Interpreted Law: 23-14-18; 23-14-19



State of Utah

SPENCER J. COX
Governor

DEIDRE M. HENDERSON
Lieutenant Governor

Department of Natural Resources

BRIAN C. STEED
Executive Director

Division of Wildlife Resources

J. SHIRLEY
Division Director

MEMORANDUM

DATE: October 20, 2021

TO: Wildlife Board and Regional Advisory Council Members

FROM: Lindy Varney, Wildlife Licensing Coordinator

SUBJECT: **Proposed rule amendments to add general-season any bull and spike bull elk to the big game application, and address max point permits. (R657-62)**

Over the past few years, the demand to hunt in Utah has increased for general-season any bull and spike bull elk. This has caused an overload to the license sales system which has led to slower processing times and frustration for our hunters.

Based on these factors and others, the Division of Wildlife Resources would like to recommend placing all general-season any bull elk and spike bull elk into the big game drawing for a one year trial period.

The Division will come back to the RAC and board in 2022, after gathering all the data and working closely with the elk committee and recommend a long term solution for our general-season elk permits.

The Division would like to recommend another proposal to help move more max point applicants through the draw system. Currently we offer 50% of our limited-entry and once-in-a-lifetime permits to our max point applicants. And the other 50% goes to the other applicants.

To help move our max point applicants through the draw system, the Division would like to recommend an increase the percentage we offer to our max point applicants up to a 60/40 ratio.



R657. Natural Resources, Wildlife Resources.

R657-62. Drawing Application Procedures.

R657-62-1. Purpose and Authority.

(1) Under authority of Sections 23-14-18 and 23-14-19, the Wildlife Board has established this rule for drawing applications and procedures.

(2) Specific season dates, bag and possession limits, areas open, number of permits and other administrative details that may change annually are published in the respective guidebooks of the Wildlife Board.

R657-62-3. Scope of Rule.

(1) This rule sets forth the procedures and requirements for completing and filing applications to receive the following hunting permits and/or certificates of registrations:

- (a) Dedicated Hunter certificate of registrations;
- (b) limited-entry deer;
- (c) limited-entry elk;
- (d) limited-entry pronghorn;
- (e) once-in-a-lifetime;
- (f) public cooperative wildlife management unit;
- (g) general season deer;
- (h) general season any bull elk, general season spike bull elk and youth elk;
- ~~(h)~~i) limited entry bear;
- ~~(i)~~j) bear pursuit;
- ~~(j)~~k) antlerless big game;
- ~~(k)~~l) sandhill crane;
- ~~(l)~~m) sharp-tail and greater sage grouse;
- ~~(m)~~n) swan
- ~~(n)~~o) cougar;
- ~~(o)~~p) sportsman; and
- ~~(p)~~q) turkey.

R657-62-8. Bonus Points.

(1) Bonus points are used to improve odds for drawing permits.

(2)(a) A bonus point is awarded for:

- (i) each valid unsuccessful application when applying for limited-entry permits; or
- (ii) each valid application when applying for bonus points.

(b) Bonus points are awarded by species for:

- (i) limited-entry deer including cooperative wildlife management unit buck deer and management buck deer;
- (ii) limited-entry elk including cooperative wildlife management unit bull elk and management bull elk;
- (iii) limited-entry pronghorn including cooperative wildlife management unit buck pronghorn;
- (iv) once-in-a-lifetime species including cooperative wildlife management units;
- (v) limited entry bear;
- (vi) restricted bear pursuit;
- (vii) antlerless moose;
- (viii) ewe Rocky Mountain bighorn sheep;

- (xi) ewe desert bighorn sheep;
- (x) cougar; and
- (xi) turkey.

(3)(a) A person may not apply in the drawing for both a permit and a bonus point for the same species.

(b) A person may not apply for a bonus point if that person is ineligible to apply for a permit for the respective species.

(c) Group applications may be accepted when applying for bonus points.

(d) A person may apply for bonus points only during the applicable drawing application for each species.

(4)(a) ~~Fifty~~Sixty percent of the permits for each hunt unit will be reserved for applicants with the greatest number of bonus points.

(b) Based on the applicant's first choice, the reserved permits will be designated by a random drawing number to eligible applicants with the greatest number of bonus points for each species.

(c) If reserved permits remain, the reserved permits will be designated by a random number to eligible applicants with the next greatest number of bonus points for each species.

(d) The procedure in Subsection (c) will continue until reserved permits are issued or no applications for that species remain.

(e) Any reserved permits remaining and any applicants who are not selected for reserved permits will be returned to the applicable drawing.

(5)(a) Each applicant receives a random drawing number for:

- (i) each species applied for; and
- (ii) each bonus point for that species.

(6) Bonus points are forfeited if:

(a) a person obtains a permit through the drawing for that bonus point species including any permit obtained after the drawing; or

(b) a provision in a rule issued by the Wildlife Board specifically forfeits bonus points.

(7) Bonus points are not forfeited if:

(a) a person is successful in obtaining a conservation permit, expo permit, sportsman permit, or harvest objective bear permit;

(b) a person obtains a landowner or a cooperative wildlife management unit permit from a landowner; or

(c) a person obtains a poaching-reported reward permit.

(8) Bonus points are not transferable.

(9) Bonus points are averaged and rounded down when two or more applicants apply together on a group application.

(10)(a) Bonus points are tracked using social security numbers or division-issued customer identification numbers.

(b) The division shall retain electronic copies of applications from 1996 to the current drawings for the purpose of researching bonus point records.

(c) Any requests for researching an applicant's bonus point records must be submitted within the time frames provided in Subsection (b).

(d) Any bonus points on the division's records shall not be researched beyond the time frames provided in Subsection (b).

(e) The division may void or otherwise eliminate any bonus point obtained by fraud, deceit, misrepresentation, or in violation of law.

R657-62-18. Big Game.

(1) Permit Applications may include:

(a) Limited entry, Cooperative Wildlife Management Unit, Once-in-a-Lifetime, Management Bull Elk, Management Buck Deer, General Buck Deer, General-season Any Bull Elk, General-season Spike Bull Elk, and Youth General Any Bull Elk permit applications.

(i) A person must possess or obtain a valid hunting or combination license to apply for or obtain a big game permit.

(ii) Applicants must meet age requirements, proof of hunter education requirements and youth restrictions as provided in rule R657-5.

(iii) A person may obtain only one permit per species of big game, including limited entry, cooperative wildlife management unit, once-in-a-lifetime, conservation, landowner and general permits, except antlerless permits as provided in the Antlerless Addendum and permits as provided in Rule R657-42.

(b) A resident may apply in the big game drawing for the following permits:

(i) only one of the following:

(A) buck deer - limited entry and cooperative wildlife management unit;

(B) bull elk - limited entry and cooperative wildlife management unit; or

(C) buck pronghorn - limited entry and cooperative wildlife management unit; and

(ii) only one once-in-a-lifetime permit, including once-in-a-lifetime cooperative wildlife management unit permits.

(c) A nonresident may apply in the big game drawing for the following permits:

(i) of the following:

(A) buck deer -limited entry;

(B) bull elk - limited entry;

(C) buck pronghorn - limited entry; and

(D) once-in-a-lifetime species.

(ii) Nonresidents may not apply for cooperative management units through the big game drawing.

(d) A resident or nonresident may apply in the big game drawing by unit for:

(i) a general archery buck deer permit;

(ii) for general any weapon buck deer;

(iii) for general muzzleloader buck deer; ~~and~~

(iv) a dedicated hunter certificate of registration;

(v) general-season any bull elk; and

(vi) general-season spike bull elk.

(2) Youth

(a) For purposes of this section "youth" means any person 17 years of age or younger on July 31.

(b) Youth applicants who apply for a general buck deer permit.

(i) Youth will automatically be considered in the youth drawing based upon their birth date.

(ii) 20% of general buck deer permits in each unit are reserved for youth hunters.

(iii) Up to four youth may apply together for youth general deer permits.

(iv) Preference points shall be used when applying.

(v) Any reserved permits remaining and any youth applicants who were not selected for reserved permits shall be returned to the general buck deer drawing.

(3) [reserved]

(4) Drawing Order.

- (a) Permits for the big game drawing shall be drawn in the following order:
 - (i) limited entry, cooperative wildlife management unit and management buck deer;
 - (ii) limited entry, cooperative wildlife management unit and management bull elk;
 - (iii) limited entry and cooperative wildlife management unit buck pronghorn;
 - (iv) once-in-a-lifetime;
 - (v) general buck deer – lifetime license;
 - (vi) general buck deer – dedicated hunter;
 - (vii) general buck deer - youth;
 - (viii) general buck deer; and
 - (ix) youth general any bull elk

(x) general-season any bull and spike bull elk.

(b) Any person who draws one of the following permits is not eligible to draw a once-in-a-lifetime permit:

- (i) limited entry, Cooperative Wildlife Management unit or management buck deer;
- (ii) limited entry, Cooperative Wildlife Management unit or management bull elk; or
- (iii) a limited entry or Cooperative Wildlife Management unit buck pronghorn.

(c) If any permits listed in Subsection (a)(i) through (a)(iii) remain after the big game drawing after choices have been evaluated separately for residents and nonresidents, a second evaluation will be done allowing cross-over usage of remaining resident and nonresident permit quotas.

(5) Groups

(a) Limited Entry

(i) Up to four people may apply together for limited entry deer, elk or pronghorn; or resident cooperative wildlife management unit permits.

(b) Group applications are not accepted for management buck deer or bull elk permits.

(c) Group applications are not accepted for Once-in-a-lifetime permits.

(d) General season

(i) Up to four people may apply together for general deer permits.

(ii) Up to four people may apply together for general season any bull and spike bull elk.

(iii) Up to four youth may apply together for youth general any bull elk permits.

(iv) Up to four youth may apply together for general season any bull elk.

(iii) Up to four youth may apply together for youth general deer permits.

(6) Waiting Periods

(a) Deer waiting period.

(i) Any person who draws or obtains a limited entry, premium limited entry, management, or cooperative wildlife management unit buck deer permit through the big game drawing process may not apply for or receive any of these permits again for a period of five seasons.

(ii) A waiting period does not apply to:

(A) general archery, general any weapon, general muzzleloader, conservation, sportsman, poaching-reported reward permits;

(B) cooperative wildlife management unit, limited entry, premium limited entry, or landowner buck deer permits obtained through the landowner; or

(C) buck deer wildlife expo permits, as provided in R657-55-6.

(b) Elk waiting period.

(i) Any person who draws or obtains a limited entry, management or cooperative wildlife management unit bull elk permit through the big game drawing process may not apply for or receive any of these permits for a period of five seasons.

- (ii) A waiting period does not apply to:
 - (A) general archery, general any weapon, general muzzleloader, conservation, sportsman, poaching-reported reward permits;
 - (B) cooperative wildlife management unit or limited entry landowner bull elk permits obtained through the landowner; or
 - (C) bull elk wildlife expo permits, as provided in R657-55-6.
- (c) Pronghorn waiting period.
 - (i) Any person who draws or obtains a buck pronghorn or cooperative wildlife management unit buck pronghorn permit through the big game drawing may not apply for or receive any of these permits thereafter for a period of two seasons.
 - (ii) A waiting period does not apply to:
 - (A) conservation, sportsman, poaching-reported reward permits;
 - (B) cooperative wildlife management unit or limited entry landowner buck pronghorn permits obtained through the landowner; or
 - (C) buck pronghorn wildlife expo permits, as provided in R657-55-6.
 - (d) Once-in-a-lifetime species waiting period.
 - (i) Any person who draws or obtains a permit for any bull moose, bison, Rocky Mountain bighorn sheep, desert bighorn sheep or mountain goat through the big game drawing or sportsman permit drawing may not receive another once-in-a-lifetime permit in the big game drawing or sportsman permit drawing in the same year.
 - (ii) Except as provided in Subsection (iii), once-in-a-lifetime restrictions do not apply to obtaining:
 - (A) wildlife expo permits for once-in-a-lifetime species in the wildlife expo drawing, as provided in R657-55; and
 - (B) Management bison permits, as provided in R657-5-38(7).
 - (iii) Any person who obtains a wildlife expo permit for a once-in-a-lifetime species is subject to the once-in-a-lifetime restrictions applicable to obtaining a subsequent permit for the same species through a division application and drawing process, as provided in R657-62 and the guidebooks of the Wildlife Board for taking big game.
 - (iv) A person who has been convicted of unlawfully taking a once-in-a-lifetime species may not apply for or obtain a permit for that species.
 - (e) Cooperative Wildlife Management Unit and landowner permits.
 - (i) Waiting periods and once-in-a-lifetime restrictions do not apply to purchasing limited entry landowner or cooperative wildlife management unit permits obtained through a landowner, except as provided in Subsection (ii).
 - (ii) Waiting periods are incurred and applied for the purpose of applying in the big game drawing as a result of obtaining a cooperative wildlife management unit bull moose permit through a landowner.

KEY: wildlife, permits

Date of Enactment or Last Substantive Amendment: May 4, 2021

Notice of Continuation: April 9, 2019

Authorizing, and Implemented or Interpreted Law: 23-14-18; 23-14-19



State of Utah

SPENCER J. COX
Governor

DEIDRE M. HENDERSON
Lieutenant Governor

Department of Natural Resources

BRIAN C. STEED
Executive Director

Division of Wildlife Resources

J. SHIRLEY
Division Director

MEMORANDUM

Date: November 1, 2021

To: Wildlife Board and Regional Advisory Council Members

From: Covy Jones, Big Game Coordinator

Subject: 2022 big game proposed season dates

The attached documents summarize the DWR's recommended changes to the big game guidebook.

Big game season dates:

See attached tables for details.

Big game guidebook recommendations by species:

Deer

1. New hunt:
 - a. South Slope, Myton late season, limited-entry muzzleloader hunt (Nov. 12–27, 2022)
 - i. This hunt recommendation is to help control prevalence of CWD in accordance with the statewide CWD plan.
 - b. Box Elder, West Bear River extended archery hunt (Sept. 17– Nov. 30, 2022)

Pronghorn

1. New hunts:
 - a. South Slope, Vernal muzzleloader (Sept. 28–Oct. 6, 2022)

Boundary descriptions for new hunts — and boundary changes for existing hunts — are included in the packet.



		Key	Recommended Discontinue
The 2022 Buck Deer Hunt Dates and Season Structure Recommendations			New Hunt
General Season Buck Deer			
General Season Archery Hunts		2022	
Hunt #	Hunt Name	Season Dates	Nonres Permits
DB1500	Beaver	Aug 20 2022 - Sept 16 2022	Y
DB1501	Box Elder	Aug 20 2022 - Sept 16 2022	Y
DB1502	Cache	Aug 20 2022 - Sept 16 2022	Y
DB1503	Central Mtns, Manti/San Rafael	Aug 20 2022 - Sept 16 2022	Y
DB1504	Central Mtns, Nebo	Aug 20 2022 - Sept 16 2022	Y
DB1505	Chalk Creek/East Canyon/Morgan-South Rich	Aug 20 2022 - Sept 16 2022	Y
DB1506	Fillmore	Aug 20 2022 - Sept 16 2022	Y
DB1508	Kamas	Aug 20 2022 - Sept 16 2022	Y
DB1509	La Sal, La Sal Mtns	Aug 20 2022 - Sept 16 2022	Y
DB1510	Monroe	Aug 20 2022 - Sept 16 2022	Y
DB1511	Mt Dutton	Aug 20 2022 - Sept 16 2022	Y
DB1512	Nine Mile	Aug 20 2022 - Sept 16 2022	Y
DB1513	North Slope	Aug 20 2022 - Sept 16 2022	Y
DB1514	Ogden	Aug 20 2022 - Sept 16 2022	Y
DB1515	Oquirrh-Stansbury	Aug 20 2022 - Sept 16 2022	Y
DB1516	Panguitch Lake	Aug 20 2022 - Sept 16 2022	Y
DB1517	Pine Valley	Aug 20 2022 - Sept 16 2022	Y
DB1518	Plateau, Boulder/Kaiparowits	Aug 20 2022 - Sept 16 2022	Y
DB1519	Plateau, Fishlake	Aug 20 2022 - Sept 16 2022	Y
DB1520	Plateau, Thousand Lakes	Aug 20 2022 - Sept 16 2022	Y
DB1521	San Juan, Abajo Mtns	Aug 20 2022 - Sept 16 2022	Y
DB1522	South Slope, Bonanza/Vernal	Aug 20 2022 - Sept 16 2022	Y
DB1523	South Slope, Yellowstone	Aug 20 2022 - Sept 16 2022	Y

DB1524	Southwest Desert	Aug 20 2022 - Sept 16 2022	Y
DB1525	Wasatch Mtns, East	Aug 20 2022 - Sept 16 2022	Y
DB1526	Wasatch Mtns, West	Aug 20 2022 - Sept 16 2022	Y
DB1527	West Desert, Tintic	Aug 20 2022 - Sept 16 2022	Y
DB1528	West Desert, West	Aug 20 2022 - Sept 16 2022	Y
DB1529	Zion	Aug 20 2022 - Sept 16 2022	Y

--	--	--	--

General Season Any Legal Weapon Hunts (early)		2022	
Hunt #	Hunt Name	Season Dates	Nonres Permits
DB1590	Chalk Creek/East Canyon/Morgan-South Rich	Oct 12 2022 - Oct 16 2022	Y
DB1591	Fillmore	Oct 12 2022 - Oct 16 2022	Y
DB1592	Kamas	Oct 12 2022 - Oct 16 2022	Y
DB1593	Nine Mile	Oct 12 2022 - Oct 16 2022	Y
DB1598	North Slope	Oct 12 2022 - Oct 16 2022	Y
DB1594	Panguitch Lake	Oct 12 2022 - Oct 16 2022	Y
DB1595	Pine Valley	Oct 12 2022 - Oct 16 2022	Y
DB1596	Plateau, Fishlake	Oct 12 2022 - Oct 16 2022	Y
DB1597	Zion	Oct 12 2022 - Oct 16 2022	Y

--	--	--	--

General Season Any Legal Weapon Hunts		2022	
Hunt #	Hunt Name	Season Dates	Nonres Permits
DB1530	Beaver	Oct 22 2022 - Oct 30 2022	Y
DB1531	Box Elder	Oct 22 2022 - Oct 30 2022	Y
DB1532	Cache	Oct 22 2022 - Oct 30 2022	Y
DB1533	Central Mtns, Manti/San Rafael	Oct 22 2022 - Oct 30 2022	Y
DB1534	Central Mtns, Nebo	Oct 22 2022 - Oct 30 2022	Y
DB1535	Chalk Creek/East Canyon/Morgan-South Rich	Oct 22 2022 - Oct 30 2022	Y
DB1536	Fillmore	Oct 22 2022 - Oct 30 2022	Y

DB1538	Kamas	Oct 22 2022 - Oct 30 2022	Y
DB1539	La Sal, La Sal Mtns	Oct 22 2022 - Oct 30 2022	Y
DB1540	Monroe	Oct 22 2022 - Oct 30 2022	Y
DB1541	Mt Dutton	Oct 22 2022 - Oct 30 2022	Y
DB1542	Nine Mile	Oct 22 2022 - Oct 30 2022	Y
DB1543	North Slope	Oct 22 2022 - Oct 30 2022	Y
DB1544	Ogden	Oct 22 2022 - Oct 30 2022	Y
DB1545	Oquirrh-Stansbury	Oct 22 2022 - Oct 30 2022	Y
DB1546	Panguitch Lake	Oct 22 2022 - Oct 30 2022	Y
DB1547	Pine Valley	Oct 22 2022 - Oct 30 2022	Y
DB1548	Plateau, Boulder/Kaiparowits	Oct 22 2022 - Oct 30 2022	Y
DB1549	Plateau, Fishlake	Oct 22 2022 - Oct 30 2022	Y
DB1550	Plateau, Thousand Lakes	Oct 22 2022 - Oct 30 2022	Y
DB1551	San Juan, Abajo Mtns	Oct 22 2022 - Oct 30 2022	Y
DB1552	South Slope, Bonanza/Vernal	Oct 22 2022 - Oct 30 2022	Y
DB1553	South Slope, Yellowstone	Oct 22 2022 - Oct 30 2022	Y
DB1554	Southwest Desert	Oct 22 2022 - Oct 30 2022	Y
DB1555	Wasatch Mtns, East	Oct 22 2022 - Oct 30 2022	Y
DB1556	Wasatch Mtns, West	Oct 22 2022 - Oct 30 2022	Y
DB1557	West Desert, Tintic	Oct 22 2022 - Oct 30 2022	Y
DB1558	West Desert, West	Oct 22 2022 - Oct 30 2022	Y
DB1559	Zion	Oct 22 2022 - Oct 30 2022	Y

General Season Muzzleloader Hunts		2022	
Hunt #	Hunt Name	Season Dates	Nonres Permits
DB1560	Beaver	Sept 28 2022 - Oct 06 2022	Y
DB1561	Box Elder	Sept 28 2022 - Oct 06 2022	Y
DB1562	Cache	Sept 28 2022 - Oct 06 2022	Y
DB1563	Central Mtns, Manti/San Rafael	Sept 28 2022 - Oct 06 2022	Y

DB1564	Central Mtns, Nebo	Sept 28 2022 - Oct 06 2022	Y
DB1565	Chalk Creek/East Canyon/Morgan-South Rich	Sept 28 2022 - Oct 06 2022	Y
DB1566	Fillmore	Sept 28 2022 - Oct 06 2022	Y
DB1568	Kamas	Sept 28 2022 - Oct 06 2022	Y
DB1569	La Sal, La Sal Mtns	Sept 28 2022 - Oct 06 2022	Y
DB1570	Monroe	Sept 28 2022 - Oct 06 2022	Y
DB1571	Mt Dutton	Sept 28 2022 - Oct 06 2022	Y
DB1572	Nine Mile	Sept 28 2022 - Oct 06 2022	Y
DB1573	North Slope	Sept 28 2022 - Oct 06 2022	Y
DB1574	Ogden	Sept 28 2022 - Oct 06 2022	Y
DB1575	Oquirrh-Stansbury	Sept 28 2022 - Oct 06 2022	Y
DB1576	Panguitch Lake	Sept 28 2022 - Oct 06 2022	Y
DB1577	Pine Valley	Sept 28 2022 - Oct 06 2022	Y
DB1578	Plateau, Boulder/Kaiparowits	Sept 28 2022 - Oct 06 2022	Y
DB1579	Plateau, Fishlake	Sept 28 2022 - Oct 06 2022	Y
DB1580	Plateau, Thousand Lakes	Sept 28 2022 - Oct 06 2022	Y
DB1581	San Juan, Abajo Mtns	Sept 28 2022 - Oct 06 2022	Y
DB1582	South Slope, Bonanza/Vernal	Sept 28 2022 - Oct 06 2022	Y
DB1583	South Slope, Yellowstone	Sept 28 2022 - Oct 06 2022	Y
DB1584	Southwest Desert	Sept 28 2022 - Oct 06 2022	Y
DB1585	Wasatch Mtns, East	Sept 28 2022 - Oct 06 2022	Y
DB1586	Wasatch Mtns, West	Sept 28 2022 - Oct 06 2022	Y
DB1587	West Desert, Tintic	Sept 28 2022 - Oct 06 2022	Y
DB1588	West Desert, West	Sept 28 2022 - Oct 06 2022	Y
DB1589	Zion	Sept 28 2022 - Oct 06 2022	Y

Extended Archery Deer		2022	
Hunt #	Hunt Name	Season Dates	Nonres Permits
Awaiting 2021	Box Elder, West Bear River	Sept 17 2022 - Nov 30 2022	Y

DX0006	Herriman South Valley	Sept 17, 2022 - Nov 30, 2022	Y
DX0009	Nine Mile, Green River Valley	Sept 17 2022 - Oct 15 2022	Y
DX0002	Ogden	Sept 17, 2022 - Nov 30, 2022	Y
DX0007	Pine Valley, New Harmony	Sept 17 2022 - Oct 15 2022	Y
DX0008	Sanpete Valley	Sept 17 2022 - Oct 15 2022	Y
DX0010	South Wasatch	Sept 17 2022 - Oct 15 2022	Y
DX0011	Southwest Desert, Cedar Valley	Sept 17 2022 - Oct 15 2022	Y
DX0003	Uintah Basin	Sept 17, 2022 - Nov 30, 2022	Y
DX0005	Utah Lake	Sept 17, 2022 - Nov 30, 2022	Y
DX0004	Wasatch Front	Sept 17, 2022 - Nov 30, 2022	Y
DX0001	West Cache	Sept 17, 2022 - Nov 30, 2022	Y

Premium Limited Entry Buck Deer

Premium Archery Hunts

2022

Hunt #	Hunt Name	Season Dates	Nonres Permits
DB1000	Henry Mtns	Aug 20 2022 - Sept 16 2022	Y
DB1001	Paunsaugunt	Aug 20 2022 - Sept 16 2022	Y

Premium Any Legal Weapon Hunts

2022

Hunt #	Hunt Name	Season Dates	Nonres Permits
DB1002	Antelope Island	Nov 07 2022 - Nov 17 2022	N
DB1003	Henry Mtns	Oct 22 2022 - Oct 30 2022	Y
DB1004	Paunsaugunt	Oct 22 2022 - Oct 31 2022	Y

Premium Muzzleloader Hunts

2022

Hunt #	Hunt Name	Season Dates	Nonres Permits
--------	-----------	--------------	----------------

DB1005	Henry Mtns	Sept 28 2022 - Oct 06 2022	Y
DB1006	Paunsaugunt	Sept 28 2022 - Oct 06 2022	Y
Management Buck Hunt		2022	
Hunt #	Hunt Name	Season Dates	Nonres Permits
DB1010	Paunsaugunt (Any Legal Weapon)	Nov 01 2022 - Nov 05 2022	Y
DB1073	Paunsaugunt (Archery)	Aug 27 2022 - Sept 16 2022	Y
DB1058	Paunsaugunt (Cactus Buck)	Nov 05 2022 - Nov 20 2022	Y
DB1074	Paunsaugunt (Muzzleloader)	Sept 30 2022 - Oct 05 2022	Y
Multi-Season		2022	
Hunt #	Hunt Name	Season Dates	Nonres Permits
DB1007	Henry Mtns	Multiseason	N
DB1008	Paunsaugunt	Multiseason	N
Limited Entry Buck Deer			
Limited Entry Archery Hunts		2022	
Hunt #	Hunt Name	Season Dates	Nonres Permits
DB1011	Book Cliffs	Aug 20 2022 - Sept 16 2022	Y
DB1012	Fillmore, Oak Creek LE	Aug 20 2022 - Sept 16 2022	Y
DB1013	La Sal, Dolores Triangle	Nov 05 2022 - Nov 18 2022	N
DB1014	San Juan, Elk Ridge	Aug 20 2022 - Sept 16 2022	Y
DB1015	South Slope, Diamond Mtn	Aug 20 2022 - Sept 16 2022	Y
DB1016	West Desert, Vernon	Aug 20 2022 - Sept 16 2022	Y

Limited Entry Any Legal Weapon Hunts		2022	
Hunt #	Hunt Name	Season Dates	Nonres Permits
DB1017	Book Cliffs, North	Oct 22 2022 - Oct 30 2022	Y
DB1018	Book Cliffs, South	Oct 22 2022 - Oct 30 2022	Y
DB1019	Fillmore, Oak Creek LE	Oct 22 2022 - Oct 30 2022	Y
DB1020	La Sal, Dolores Triangle	Nov 19 2022 - Nov 27 2022	Y
DB1022	San Juan, Elk Ridge	Oct 22 2022 - Oct 30 2022	Y
DB1023	South Slope, Diamond Mtn	Oct 22 2022 - Oct 30 2022	Y
DB1024	West Desert, Vernon	Oct 22 2022 - Oct 30 2022	Y
Limited Entry Muzzleloader Hunts		2022	
Hunt #	Hunt Name	Season Dates	Nonres Permits
DB1025	Book Cliffs	Sept 28 2022 - Oct 06 2022	Y
DB1026	Cache, Crawford Mtn	Nov 12 2022 - Nov 27 2022	Y
DB1029	Fillmore, Oak Creek LE	Sept 28 2022 - Oct 06 2022	Y
DB1031	La Sal, Dolores Triangle	Nov 30 2022 - Dec 08 2022	N
DB1037	San Juan, Elk Ridge	Sept 28 2022 - Oct 06 2022	Y
DB1038	South Slope, Diamond Mtn	Sept 28 2022 - Oct 06 2022	Y
DB1042	West Desert, Vernon	Sept 28 2022 - Oct 06 2022	Y
Multi-Season		2022	
Hunt #	Hunt Name	Season Dates	Nonres Permits
DB1044	Book Cliffs	Multiseason	Y
DB1045	Fillmore, Oak Creek LE	Multiseason	N
DB1046	San Juan, Elk Ridge	Multiseason	N
DB1047	South Slope, Diamond Mtn	Multiseason	N
DB1048	West Desert, Vernon	Multiseason	Y

Limited Entry Late Season Muzzleloader		2022	
Hunt #	Hunt Name	Season Dates	Nonres Permits
DB1059	Beaver	Nov 02 2022 - Nov 10 2022	Y
DB1077	Box Elder	Nov 02 2022 - Nov 10 2022	Y
DB1078	Cache	Nov 02 2022 - Nov 10 2022	Y
DB1079	Central Mtns, Manti/San Rafael	Nov 02 2022 - Nov 10 2022	Y
DB1080	Central Mtns, Nebo	Nov 02 2022 - Nov 10 2022	Y
DB1027	Chalk Creek/East Canyon/Morgan-South Rich	Nov 02 2022 - Nov 10 2022	Y
DB1028	Fillmore	Nov 02 2022 - Nov 10 2022	Y
DB1030	Kamas	Nov 02 2022 - Nov 10 2022	Y
DB1081	La Sal, La Sal Mtns	Nov 02 2022 - Nov 10 2022	Y
DB1032	Monroe	Nov 02 2022 - Nov 10 2022	Y
DB1053	Mt Dutton	Nov 02 2022 - Nov 10 2022	Y
DB1033	Nine Mile	Nov 02 2022 - Nov 10 2022	Y
DB1065	North Slope	Nov 02 2022 - Nov 10 2022	Y
DB1054	Ogden	Nov 02 2022 - Nov 10 2022	Y
DB1082	Oquirrh-Stansbury	Nov 02 2022 - Nov 10 2022	Y
DB1083	Panguitch Lake	Nov 02 2022 - Nov 10 2022	Y
DB1034	Pine Valley	Nov 02 2022 - Nov 10 2022	Y
DB1084	Plateau, Boulder/Kaiparowits	Nov 02 2022 - Nov 10 2022	Y
DB1055	Plateau, Fishlake	Nov 02 2022 - Nov 10 2022	Y
DB1036	Plateau, Thousand Lakes	Nov 02 2022 - Nov 10 2022	Y
DB1085	San Juan, Abajo Mtns	Nov 02 2022 - Nov 10 2022	Y
DB1086	South Slope, Bonanza/Vernal	Nov 02 2022 - Nov 10 2022	Y
Awaiting 2021	South Slope, Myton	Nov 12 2022 - Nov 27 2022	N
DB1039	South Slope, Yellowstone	Nov 02 2022 - Nov 10 2022	Y
DB1040	Southwest Desert	Nov 02 2022 - Nov 10 2022	Y
DB1041	Wasatch Mtns, East	Nov 02 2022 - Nov 10 2022	Y
DB1087	Wasatch Mtns, West	Nov 02 2022 - Nov 10 2022	Y

DB1088	West Desert, Tintic	Nov 02 2022 - Nov 10 2022	Y
DB1089	West Desert, West	Nov 02 2022 - Nov 10 2022	Y
DB1043	Zion	Nov 02 2022 - Nov 10 2022	Y
Limited Entry Late Season HAMS		2022	
Hunt #	Hunt Name	Season Dates	Nonres Permits
DB1090	Book Cliffs, Floy Canyon	Nov 12 2022 - Nov 27 2022	Y
DB1091	Kaiparowits HAMS	Nov 12 2022 - Nov 27 2022	Y
DB1092	Morgan-South Rich	Nov 12 2022 - Nov 27 2022	Y

			Key	Recommended Discontinue
The 2022 Elk Hunt Dates and Season Structure Recommendations				New Hunt
General Season Elk				
Spike Bull Elk			2022	
Hunt #	Hunt Name	Season Dates	Nonres Permits	
EB1009	Multi-season	Multiseason	Y	
EB1003	Any Legal Weapon	Oct 08 2022 - Oct 20 2022	Y	
EB1006	Archery Spike Bull	Aug 20 2022 - Sept 09 2022	Y	
EB1004	Muzzleloader Spike Bull	Nov 02 2022 - Nov 10 2022	Y	
Any Bull Elk				
2022				
Hunt #	Hunt Name	Season Dates	Nonres Permits	
EB1008	Multi-season	Multiseason	Y	
EB1001	Any Legal Weapon	Oct 08 2022 - Oct 20 2022	Y	
EB1005	Archery Any Bull	Aug 20 2022 - Sept 21 2022	Y	
EB1002	Muzzleloader Any Bull	Nov 02 2022 - Nov 10 2022	Y	
Youth Any Bull Elk				
2022				
Hunt #	Hunt Name	Season Dates	Nonres Permits	
EB1007	Youth General Any Bull Elk	Sept 17 2022 - Sept 25 2022	Y	
Extended Archery Elk				
2022				
Hunt #	Hunt Name	Season Dates	Nonres Permits	
EX0001	Uintah Basin	Aug 20, 2022 - Dec 15, 2022	Y	

EX0002	Wasatch Front	Aug 20, 2022 - Dec 15, 2022	Y
EX0003	West Cache	Aug 20 2022 - Dec 15 2022	Y
Limited Entry Bull Elk			
Archery Hunts		2022	
Hunt #	Hunt Name	Season Dates	Nonres Permits
EB3000	Beaver, East	Aug 20 2022 - Sept 16 2022	Y
EB3001	Book Cliffs, Bitter Creek/South	Aug 20 2022 - Sept 16 2022	Y
EB3002	Book Cliffs, Little Creek Roadless	Aug 20 2022 - Sept 16 2022	N
EB3130	Box Elder, Pilot Mtn	Aug 20 2022 - Sept 09 2022	N
EB3003	Cache, Meadowville	Aug 20 2022 - Sept 16 2022	Y
EB3005	Cache, South	Aug 20 2022 - Sept 16 2022	Y
EB3006	Central Mtns, Manti	Aug 20 2022 - Sept 16 2022	Y
EB3007	Central Mtns, Nebo	Aug 20 2022 - Sept 16 2022	Y
EB3008	Fillmore, Pahvant	Aug 20 2022 - Sept 16 2022	Y
EB3009	La Sal, La Sal Mtns	Aug 20 2022 - Sept 16 2022	Y
EB3010	Monroe	Aug 20 2022 - Sept 16 2022	Y
EB3011	Mt Dutton	Aug 20 2022 - Sept 16 2022	Y
EB3013	North Slope, Three Corners	Aug 20 2022 - Sept 16 2022	Y
EB3015	Panguitch Lake	Aug 20 2022 - Sept 16 2022	Y
EB3016	Paunsaugunt	Aug 20 2022 - Sept 16 2022	Y
EB3145	Plateau, Boulder	Aug 20 2022 - Sept 16 2022	Y
EB3018	Plateau, Fishlake/Thousand Lakes	Aug 20 2022 - Sept 16 2022	Y
EB3019	San Juan Bull Elk	Aug 20 2022 - Sept 16 2022	Y
EB3020	South Slope, Diamond Mtn	Aug 20 2022 - Sept 16 2022	Y
EB3146	Southwest Desert, South	Aug 20 2022 - Sept 16 2022	Y
EB3022	Wasatch Mtns	Aug 20 2022 - Sept 16 2022	Y

Any legal weapon hunts (early rifle)		2022	
Hunt #	Hunt Name	Season Dates	Nonres Permits
EB3024	Beaver, East	Sept 17 2022 - Sept 25 2022	Y
EB3026	Book Cliffs, Bitter Creek/South	Sept 17 2022 - Sept 25 2022	Y
EB3028	Book Cliffs, Little Creek Roadless	Sept 17 2022 - Sept 25 2022	Y
EB3147	Box Elder, Grouse Creek	Sept 17 2022 - Sept 25 2022	Y
EB3031	Box Elder, Pilot Mtn	Sept 10 2022 - Oct 01 2022	Y
EB3032	Cache, Meadowville	Sept 17 2022 - Sept 25 2022	Y
EB3036	Cache, South	Sept 17 2022 - Sept 25 2022	Y
EB3038	Central Mtns, Manti	Sept 17 2022 - Sept 25 2022	Y
EB3040	Central Mtns, Nebo	Sept 17 2022 - Sept 25 2022	Y
EB3042	Fillmore, Pahvant	Sept 17 2022 - Sept 25 2022	Y
EB3045	La Sal, La Sal Mtns	Sept 17 2022 - Sept 25 2022	Y
EB3047	Monroe	Sept 17 2022 - Sept 25 2022	Y
EB3049	Mt Dutton	Sept 17 2022 - Sept 25 2022	Y
EB3056	Panguitch Lake	Sept 17 2022 - Sept 25 2022	Y
EB3058	Paunsaugunt	Sept 17 2022 - Sept 25 2022	Y
EB3148	Plateau, Boulder	Sept 17 2022 - Sept 25 2022	Y
EB3063	Plateau, Fishlake/Thousand Lakes	Sept 17 2022 - Sept 25 2022	Y
EB3066	San Juan Bull Elk	Sept 17 2022 - Sept 25 2022	Y
EB3068	South Slope, Diamond Mtn	Sept 17 2022 - Sept 25 2022	Y
EB3149	Southwest Desert, South	Sept 17 2022 - Sept 25 2022	Y
EB3072	Wasatch Mtns	Sept 17 2022 - Sept 25 2022	Y
Any legal weapon hunts (mid rifle)		2022	
Hunt #	Hunt Name	Season Dates	Nonres Permits

EB3150	Box Elder, Grouse Creek	Oct 08 2022 - Oct 20 2022	Y
EB3126	Central Mtns, Manti	Oct 08 2022 - Oct 20 2022	Y
EB3053	North Slope, Three Corners	Oct 08 2022 - Oct 20 2022	Y
EB3059	Paunsaugunt	Oct 08 2022 - Oct 20 2022	Y
EB3064	Plateau, Fishlake/Thousand Lakes	Oct 08 2022 - Oct 20 2022	Y
EB3069	South Slope, Diamond Mtn	Oct 08 2022 - Oct 20 2022	Y
EB3127	Wasatch Mtns	Oct 08 2022 - Oct 20 2022	Y

Any legal weapon hunts (late rifle)		2022	
Hunt #	Hunt Name	Season Dates	Nonres Permits
EB3025	Beaver, East	Nov 12 2022 - Nov 20 2022	Y
EB3027	Book Cliffs, Bitter Creek/South	Nov 12 2022 - Nov 20 2022	Y
EB3033	Cache, Meadowville	Nov 12 2022 - Nov 20 2022	Y
EB3037	Cache, South	Nov 12 2022 - Nov 20 2022	Y
EB3039	Central Mtns, Manti	Nov 12 2022 - Nov 20 2022	Y
EB3041	Central Mtns, Nebo	Nov 12 2022 - Nov 20 2022	Y
EB3043	Fillmore, Pahvant	Nov 12 2022 - Nov 20 2022	Y
EB3044	La Sal, Dolores Triangle	Dec 10 2022 - Jan 30 2023	N
EB3046	La Sal, La Sal Mtns	Nov 12 2022 - Nov 20 2022	Y
EB3048	Monroe	Nov 12 2022 - Nov 20 2022	Y
EB3050	Mt Dutton	Nov 12 2022 - Nov 20 2022	Y
EB3057	Panguitch Lake	Nov 12 2022 - Nov 20 2022	Y
EB3060	Paunsaugunt	Nov 12 2022 - Nov 20 2022	Y
EB3151	Plateau, Boulder	Nov 12 2022 - Nov 20 2022	Y
EB3065	Plateau, Fishlake/Thousand Lakes	Nov 12 2022 - Nov 20 2022	Y
EB3067	San Juan Bull Elk	Nov 12 2022 - Nov 20 2022	Y
EB3152	Southwest Desert, South	Nov 12 2022 - Nov 20 2022	Y
EB3073	Wasatch Mtns	Nov 12 2022 - Nov 20 2022	Y

Muzzleloader Hunts		2022	
Hunt #	Hunt Name	Season Dates	Nonres Permits
EB3077	Beaver, East	Sept 26 2022 - Oct 07 2022	Y
EB3078	Book Cliffs, Bitter Creek/South	Sept 26 2022 - Oct 07 2022	Y
EB3079	Book Cliffs, Little Creek Roadless	Sept 26 2022 - Oct 07 2022	N
EB3153	Box Elder, Grouse Creek	Sept 26 2022 - Oct 07 2022	Y
EB3081	Cache, Meadowville	Sept 26 2022 - Oct 07 2022	Y
EB3083	Cache, South	Sept 26 2022 - Oct 07 2022	Y
EB3084	Central Mtns, Manti	Sept 26 2022 - Oct 07 2022	Y
EB3085	Central Mtns, Nebo	Sept 26 2022 - Oct 07 2022	Y
EB3086	Fillmore, Pahvant	Sept 26 2022 - Oct 07 2022	Y
EB3087	La Sal, La Sal Mtns	Sept 26 2022 - Oct 07 2022	Y
EB3088	Monroe	Sept 26 2022 - Oct 07 2022	Y
EB3089	Mt Dutton	Sept 26 2022 - Oct 07 2022	Y
EB3091	North Slope, Three Corners	Nov 02 2022 - Nov 10 2022	N
EB3093	Panguitch Lake	Sept 26 2022 - Oct 07 2022	Y
EB3094	Paunsaugunt	Sept 26 2022 - Oct 07 2022	Y
EB3154	Plateau, Boulder	Sept 26 2022 - Oct 07 2022	Y
EB3096	Plateau, Fishlake/Thousand Lakes	Sept 26 2022 - Oct 07 2022	Y
EB3097	San Juan Bull Elk	Sept 26 2022 - Oct 07 2022	Y
EB3098	South Slope, Diamond Mtn	Sept 26 2022 - Oct 07 2022	Y
EB3155	Southwest Desert, South	Sept 26 2022 - Oct 07 2022	Y
EB3100	Wasatch Mtns	Sept 26 2022 - Oct 07 2022	Y
Multi-Season		2022	
Hunt #	Hunt Name	Season Dates	Nonres Permits

EB3102	Beaver, East	Multiseason	N
EB3103	Book Cliffs, Bitter Creek/South	Multiseason	N
EB3104	Book Cliffs, Little Creek Roadless	Multiseason	N
EB3105	Cache, Meadowville	Multiseason	N
EB3107	Cache, South	Multiseason	N
EB3108	Central Mtns, Manti	Multiseason	Y
EB3109	Central Mtns, Nebo	Multiseason	N
EB3110	Fillmore, Pahvant	Multiseason	N
EB3111	La Sal, La Sal Mtns	Multiseason	N
EB3112	Monroe	Multiseason	N
EB3113	Mt Dutton	Multiseason	N
EB3115	North Slope, Three Corners	Multiseason	N
EB3117	Panguitch Lake	Multiseason	N
EB3118	Paunsaugunt	Multiseason	N
EB3156	Plateau, Boulder	Multiseason	N
EB3120	Plateau, Fishlake/Thousand Lakes	Multiseason	Y
EB3121	San Juan Bull Elk	Multiseason	N
EB3122	South Slope, Diamond Mtn	Multiseason	N
EB3157	Southwest Desert, South	Multiseason	N
EB3124	Wasatch Mtns	Multiseason	Y

September Archery		2022	
Hunt #	Hunt Name	Season Dates	Nonres Permits
EB3131	Box Elder, Sawtooth	Sept 01 2022 - Sept 30 2022	N
EB3132	Cache, North	Sept 01 2022 - Sept 30 2022	Y
EB3133	Nine Mile, Anthro	Sept 01 2022 - Sept 30 2022	Y
EB3134	Oquirrh-Stansbury	Sept 01 2022 - Sept 30 2022	Y
EB3135	Plateau, Barney Top/Kaiparowits	Sept 01 2022 - Sept 30 2022	Y

EB3136	Southwest Desert, North	Sept 01 2022 - Sept 30 2022	Y
EB3137	West Desert, Deep Creek	Sept 01 2022 - Sept 30 2022	Y
HAMS Hunts		2022	
Hunt #	Hunt Name	Season Dates	Nonres Permits
EB3138	Box Elder, Sawtooth	Oct 01 2022 - Nov 15 2022	N
EB3139	Cache, North	Oct 01 2022 - Nov 15 2022	Y
EB3140	Nine Mile, Anthro	Oct 01 2022 - Nov 15 2022	Y
EB3141	Oquirrh-Stansbury	Oct 01 2022 - Nov 15 2022	Y
EB3142	Plateau, Barney Top/Kaiparowits	Oct 01 2022 - Nov 15 2022	Y
EB3143	Southwest Desert, North	Oct 01 2022 - Nov 15 2022	Y
EB3144	West Desert, Deep Creek	Oct 01 2022 - Nov 15 2022	Y

		Key	Recommended Discontinue
The 2022 Pronghorn Hunt Dates and Season Structure Recommendations			New Hunt
Limited Entry Pronghorn			
Archery Hunts		2022	
Hunt #	Hunt Name	Season Dates	Nonres Permits
PB5000	Beaver	Aug 20 2022 - Sept 16 2022	N
PB5001	Book Cliffs, Bitter Creek	Aug 20 2022 - Sept 16 2022	Y
PB5002	Book Cliffs, South	Aug 20 2022 - Sept 16 2022	Y
PB5003	Box Elder, Promontory	Aug 20 2022 - Sept 16 2022	N
PB5004	Box Elder, Puddle Valley	Aug 20 2022 - Sept 16 2022	Y
PB5005	Box Elder, Snowville	Aug 20 2022 - Sept 16 2022	Y
PB5006	Box Elder, West	Aug 20 2022 - Sept 16 2022	N
PB5007	Cache/Morgan-South Rich/Ogden	Aug 20 2022 - Sept 16 2022	Y
PB5008	Fillmore, Oak Creek South	Aug 20 2022 - Sept 16 2022	Y
PB5009	La Sal, Potash/South Cisco	Aug 20 2022 - Sept 16 2022	N
PB5332	Mt Dutton/Paunsaugunt	Aug 20 2022 - Sept 16 2022	Y
PB5011	Nine Mile, Anthro-Myton Bench	Aug 20 2022 - Sept 16 2022	Y
PB5053	Nine Mile, Range Creek	Aug 20 2022 - Sept 16 2022	N
PB5012	North Slope, Three Corners/West Daggett	Aug 20 2022 - Sept 16 2022	Y
PB5054	Panguitch Lake/Zion, North	Aug 20 2022 - Sept 16 2022	Y
PB5013	Pine Valley	Aug 20 2022 - Sept 16 2022	Y
PB5064	Plateau, Highlands	Aug 20 2022 - Sept 16 2022	Y
PB5058	San Juan, Hatch Point	Aug 20 2022 - Sept 16 2022	N
PB5055	San Rafael, Desert	Aug 20 2022 - Sept 16 2022	N
PB5015	San Rafael, North	Aug 20 2022 - Sept 16 2022	Y
PB5016	South Slope, Bonanza/Diamond Mtn	Aug 20 2022 - Sept 16 2022	Y
PB5017	South Slope, Vernal	Aug 20 2022 - Sept 16 2022	Y

PB5018	Southwest Desert	Aug 20 2022 - Sept 16 2022	Y
PB5019	West Desert, Riverbed	Aug 20 2022 - Sept 16 2022	Y
PB5020	West Desert, Rush Valley	Aug 20 2022 - Sept 16 2022	Y
PB5021	West Desert, Snake Valley	Aug 20 2022 - Sept 16 2022	Y

Muzzleloader Hunts		2022	
Hunt #	Hunt Name	Season Dates	Nonres Permits
PB5022	Cache/Morgan-South Rich/Ogden	Sept 28 2022 - Oct 06 2022	Y
PB5065	Fillmore, Oak Creek South	Sept 28 2022 - Oct 06 2022	Y
PB5059	Nine Mile, Anthro-Myton Bench	Sept 28 2022 - Oct 06 2022	Y
PB5066	North Slope, Three Corners/West Daggett	Sept 28 2022 - Oct 06 2022	Y
PB5061	Panguitch Lake/Zion, North	Sept 28 2022 - Oct 06 2022	N
PB5062	Pine Valley	Sept 28 2022 - Oct 06 2022	Y
PB5067	Plateau, Highlands	Sept 28 2022 - Oct 06 2022	Y
PB5056	San Rafael, North	Sept 28 2022 - Oct 06 2022	Y
PB5060	South Slope, Bonanza/Diamond Mtn	Sept 28 2022 - Oct 06 2022	Y
Awaiting 2021	South Slope, Vernal	Sept 28 2022 - Oct 06 2022	Y
PB5024	Southwest Desert	Sept 28 2022 - Oct 06 2022	Y

Any Legal Weapon Hunts		2022	
Hunt #	Hunt Name	Season Dates	Nonres Permits
PB5025	Beaver	Sept 17 2022 - Sept 25 2022	Y
PB5026	Book Cliffs, Bitter Creek	Sept 17 2022 - Sept 25 2022	Y
PB5027	Book Cliffs, South	Sept 17 2022 - Sept 25 2022	Y
PB5028	Box Elder, Promontory	Sept 17 2022 - Sept 25 2022	Y
PB5029	Box Elder, Puddle Valley	Sept 17 2022 - Sept 25 2022	Y
PB5030	Box Elder, Snowville	Sept 17 2022 - Sept 25 2022	Y

PB5031	Box Elder, West	Sept 17 2022 - Sept 25 2022	Y
PB5032	Cache/Morgan-South Rich/Ogden	Sept 17 2022 - Sept 25 2022	Y
PB5033	Fillmore, Oak Creek South	Sept 17 2022 - Sept 25 2022	Y
PB5034	Kaiparowits	Sept 17 2022 - Sept 25 2022	N
PB5035	La Sal, Potash/South Cisco	Sept 17 2022 - Sept 25 2022	Y
PB5331	Mt Dutton/Paunsaugunt	Sept 17 2022 - Sept 25 2022	Y
PB5037	Nine Mile, Anthro-Myton Bench	Sept 17 2022 - Sept 25 2022	Y
PB5038	Nine Mile, Range Creek	Sept 17 2022 - Sept 25 2022	Y
PB5039	North Slope, Summit	Sept 17 2022 - Sept 25 2022	Y
PB5040	North Slope, Three Corners/West Daggett	Sept 17 2022 - Sept 25 2022	Y
PB5041	Panguitch Lake/Zion, North	Sept 17 2022 - Sept 25 2022	Y
PB5042	Pine Valley	Sept 17 2022 - Sept 25 2022	Y
PB5063	Plateau, Highlands	Sept 17 2022 - Sept 25 2022	Y
PB5044	San Juan, Hatch Point	Sept 17 2022 - Sept 25 2022	N
PB5045	San Rafael, Desert	Sept 17 2022 - Sept 25 2022	N
PB5046	San Rafael, North	Sept 17 2022 - Sept 25 2022	Y
PB5047	South Slope, Bonanza/Diamond Mtn	Sept 17 2022 - Sept 25 2022	Y
PB5048	South Slope, Vernal	Sept 17 2022 - Sept 25 2022	Y
PB5049	Southwest Desert	Sept 17 2022 - Sept 25 2022	Y
PB5050	West Desert, Riverbed	Sept 17 2022 - Sept 25 2022	Y
PB5051	West Desert, Rush Valley	Sept 17 2022 - Sept 25 2022	Y
PB5052	West Desert, Snake Valley	Sept 17 2022 - Sept 25 2022	Y



BOUNDARY RECOMMENDATION

UNIT Box Elder, West Bear River

SPECIES Deer

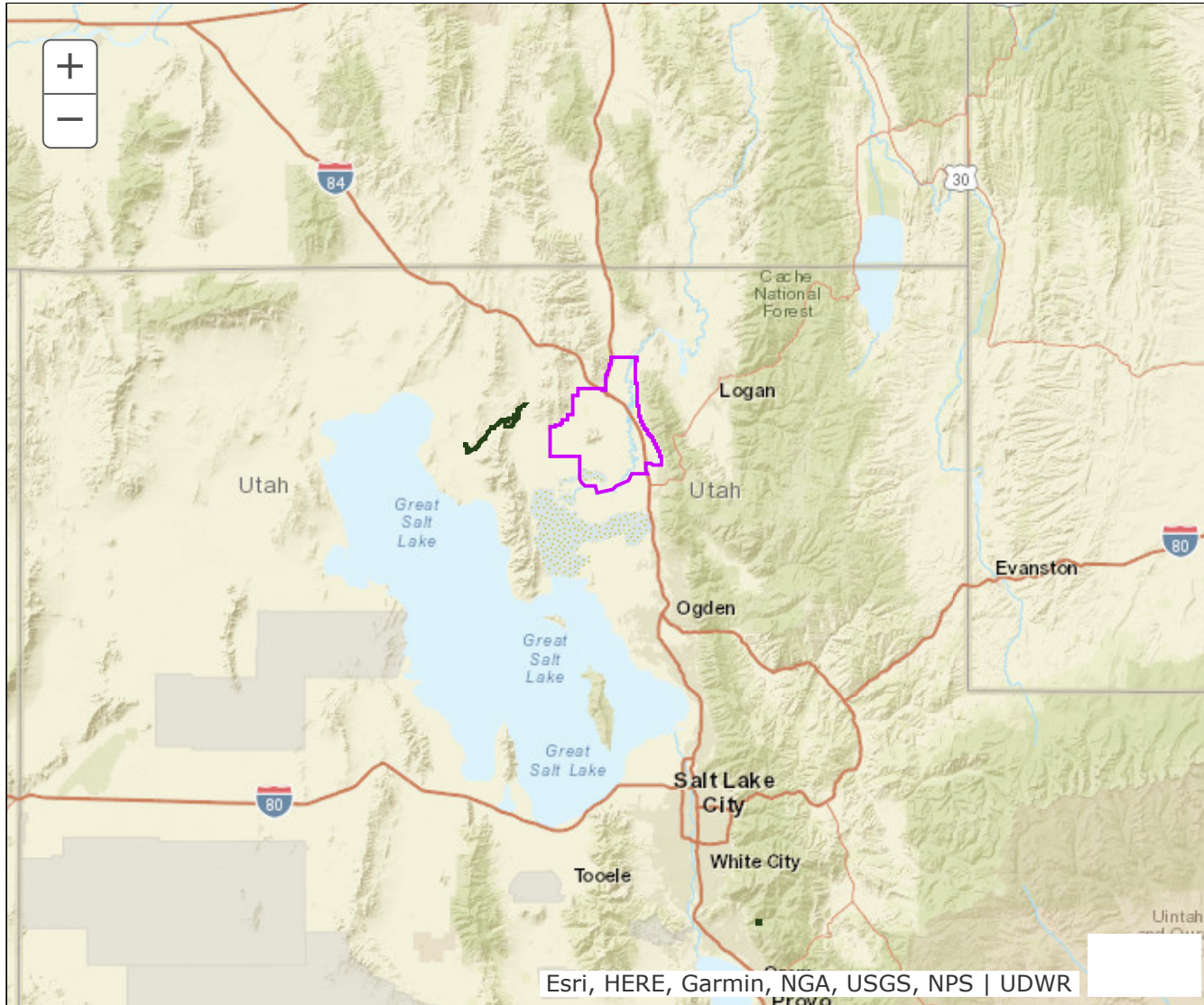

Updated Boundary: Box Elder County--Boundary begins at I-84 and SR-102 near Tremonton; west and south on SR-102 to SR-83; south from SR-83 cross-country to the Bear River Bird Refuge north border; east and southeast along this refuge border to Forest Street; east on this street to I-15; north on I-15 to SR-13; east on SR-13 to SR-38; north on SR-38 to SR-30; west on SR-30 to I-15; south on I-15 to SR-102 near Tremonton. This hunt is comprised of all or largely private property. Hunters should acquire written permission from the landowner before applying for this hunt. Excludes Salt Creek and Public shooting grounds WMAs. Weapon restrictions: Archery, Muzzleloader, Shotgun only. Excludes all CWMUs. USGS 1:100,000 map: Promontory Point, Tremonton. Boundary questions? Call Ogden office, 801-476-2740.

BOUNDARY RECOMMENDATION

UNIT South Slope, Myton

SPECIES Deer

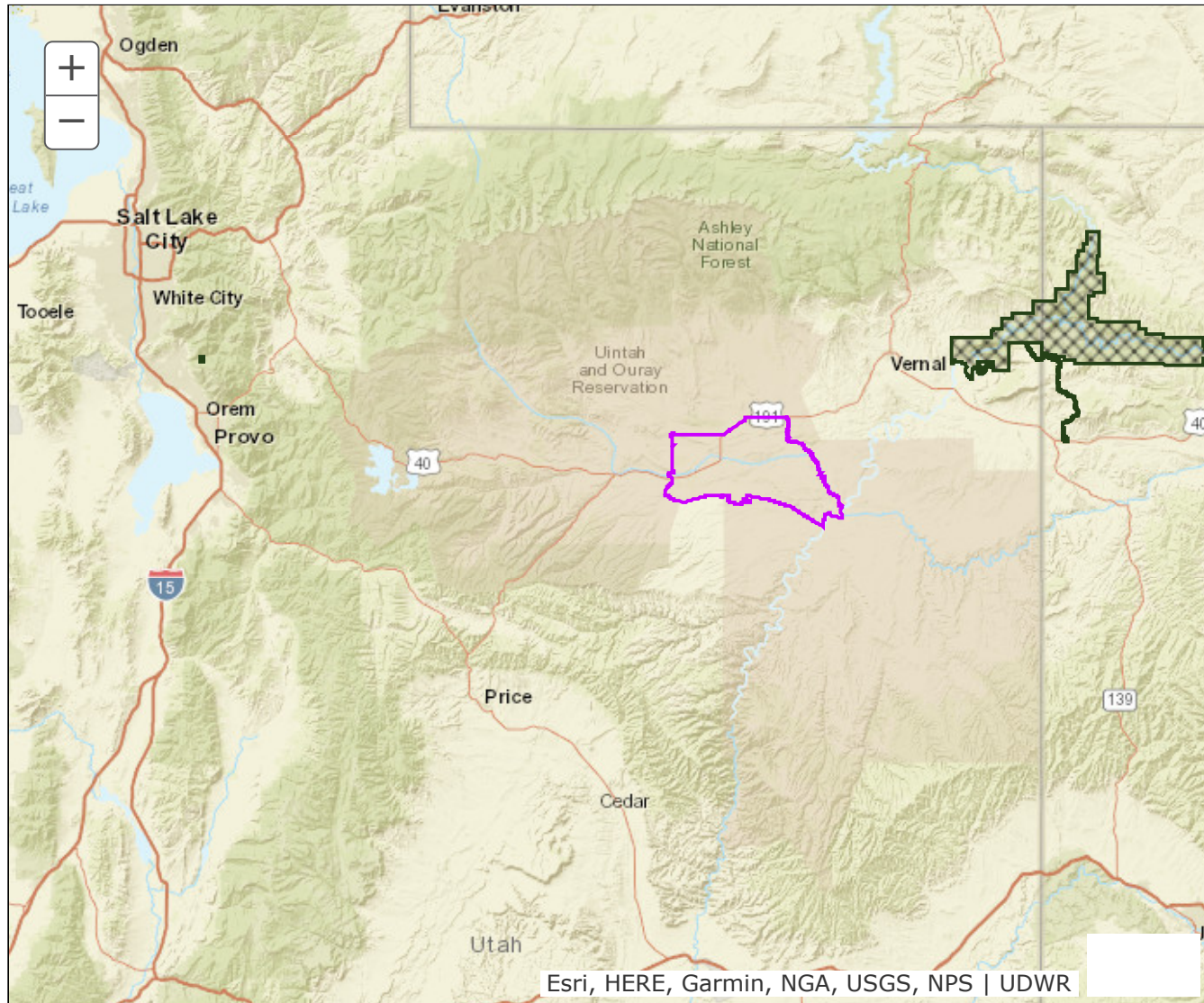

Updated Boundary: Duchesne County—Boundary begins at the Uinta River and US-40 near Fort Duchesne; southeast along the Uinta River to the Duchesne River; southeast along the Duchesne River to the Green River; south and west along the Green River to the BLM boundary near Pariette Draw; west along the BLM boundary to the Pleasant Valley/Antelope Canyon road (CR-31); west along this road to the Antelope Canyon road (CR-27); north on the Antelope Canyon road to US-40 and East River road; northwest on East River road (CR-79) to Arcadia Road (CR-80) at Bridgeland; north on the Arcadia Road (CR-80) to SR-87; east on SR-87 to US-40; east on US-40 to the Uinta River near Fort Duchesne. EXCLUDES ALL NATIVE AMERICAN TRUST LANDS WITHIN THIS BOUNDARY. Excludes all CWMUs. USGS 1:100,000 Maps: Duchesne Boundary Questions? Call Vernal Office, 435-781-9453.

BOUNDARY RECOMMENDATION

UNIT South Slope, Vernal

SPECIES Pronghorn

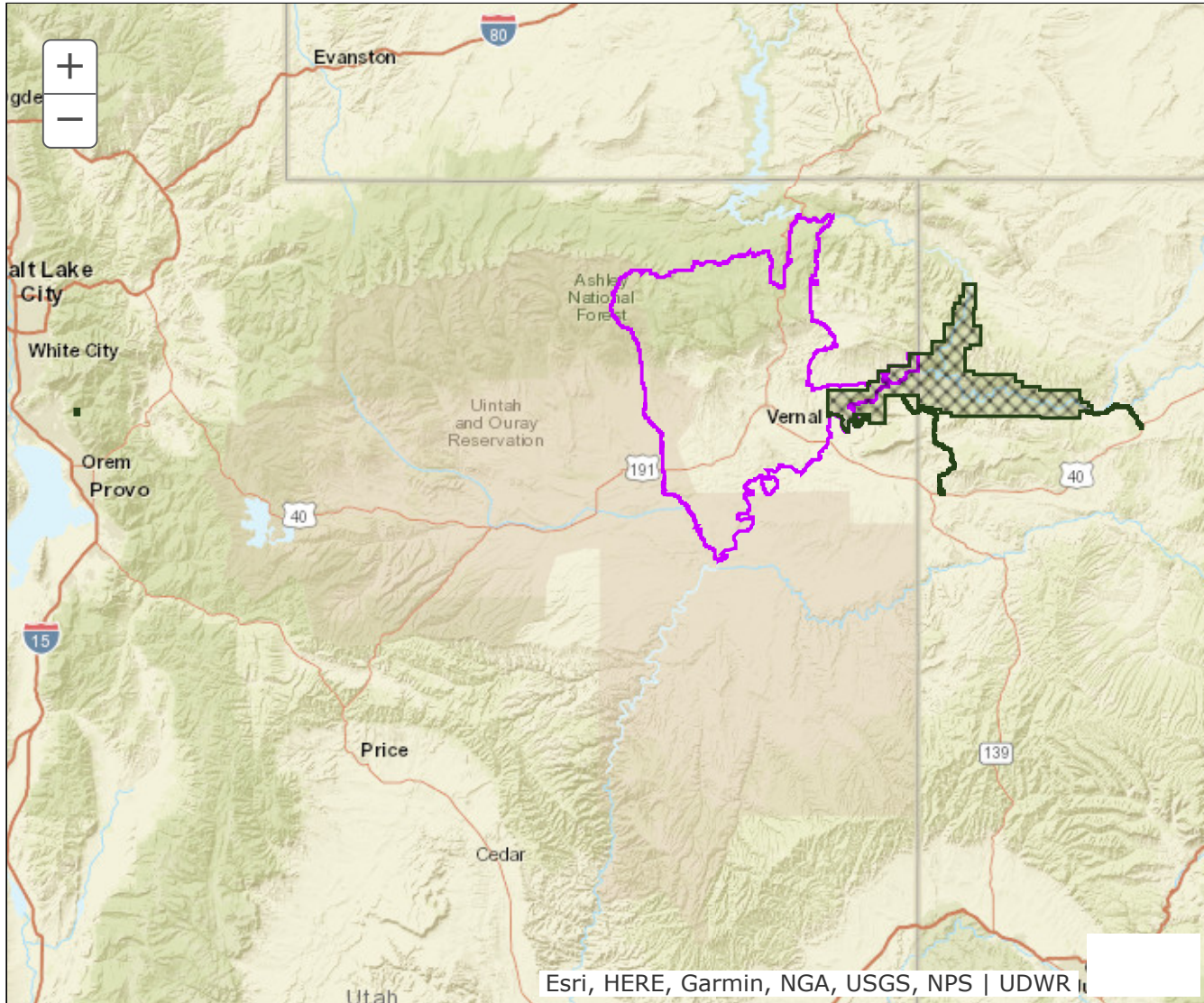

Updated Boundary: Daggett and Uintah counties—Boundary begins at the Dry Fork-Whiterocks drainage divide and the Daggett-Uintah county line (summit of the Uinta Mountains); east along the summit of the Uinta Mountains to US-191; north along US-191 to Cart Creek; north along Cart Creek to Flaming Gorge Reservoir; east along Flaming Gorge Reservoir to the Green River; east along the Green River to Gorge Creek; south along Gorge Creek to the USFS/private land boundary at the head of Davenport Draw; south along the USFS/private land boundary on the west side of Davenport Draw to the BLM boundary; south along the BLM boundary approximately one-third of a mile to the rim of Diamond Mountain; south and easterly along this rim until the rim intersects the Diamond Mountain road (Jones Hole Road); southwest along this road to the Brush Creek road; south along this road to the Island Park/Rainbow Park road; east along this road to the Dinosaur National Monument boundary; northeast along this boundary to the Utah-Colorado state line; south along this state line to the Green River; south along this river to the Duchesne River; north along this river to the Uinta River; north along this river to Whiterocks River; north along this river to the

East Fork of the Whiterocks River; north along this river to Whiterocks Lake and USFS Trail #025; northeast on this trail to the Dry Fork-Whiterocks drainage divide; north atop this divide to the Daggett-Uintah county line (summit of the Uinta Mountains). EXCLUDING ALL NATIVE AMERICAN TRUST LAND WITHIN THIS BOUNDARY. USGS 1:100,000 Maps: Dutch John, Vernal. Boundary questions? Call the Vernal office, 435-781-9453.



State of Utah

SPENCER J. COX
Governor

DEIDRE M. HENDERSON
Lieutenant Governor

Department of Natural Resources

BRIAN C. STEED
Executive Director

Division of Wildlife Resources

J. SHIRLEY
Division Director

Date: Oct 29, 2021
To: Wildlife Board and Regional Advisory Council Members
From: Chad Wilson, Private Lands/Public Wildlife Coordinator
Subject: **2022 Cooperative Wildlife Management Unit (CWMU) and Landowner Association (LOA) permit recommendations**

The following is a summary of the 2022 CWMU recommendations for bucks and bulls. There are three types of applications the DWR receives for CWMUs: new, renewal and change applications.

The DWR received **30** CWMU applications for 2022 and recommends the approval of all:

- 18 renewal applications
- 8 new applications
- 4 change applications that require RAC/Board approval

There will be a total of 132 CWMUs for the 2022 hunting season, based on the DWR's recommendations. The following table summarizes the recommended number of CWMU permits statewide for bucks, bulls and turkeys:

Species	Private	Public
Bull elk	916	134
Buck pronghorn	74	51
Buck deer	1,812	237
Bull moose	40	28
Turkey	16	16
Total	2,858	466

The following is a summary of the DWR's 2022 LOA recommendations for bucks and bulls.

- One renewal application with a request of 7 buck deer permits.
- One change request for an additional bull elk tag the next two years.



Region	CWMU	Species	Sex	Rec Private	Rec Public	Rec Hunt Date	Rec Ratio	COR Type	Acres Private	Acres Public	Unit	County
						UNIT 1						
NRO	Blind Springs	Deer	Buck	9	1	09/11 - 11/10	90:10:00	Renewal	5169	0	1	Box Elder
NRO	Blue Creek	Deer	Buck	9	1	09/11 - 11/10	90:10:00	Renewal	7353	0	1	Box Elder
NRO	Blue Spring Hills	Deer	Buck	9	1	09/01 - 10/31	90:10:00	Renewal	8760	0	1	Box Elder
NRO	Cedar Springs	Pronghorn	Buck	2	1	08/31 - 10/30	60:40:00	Renewal	32573	630	1	Box Elder
NRO	Clear Creek	Deer	Buck	9	1	09/11 - 11/10	90:10:00	Renewal	5128	0	1	Box Elder
NRO	Cotton Thomas	Deer	Buck	9	1	09/11 - 11/10	90:10:00	Renewal	13705	0	1	Box Elder
NRO	Cotton Thomas	Elk	Bull	2	1	09/1 - 10/31	90:10:00	Renewal	13705	0	1	Box Elder
NRO	Dilly Ranch	Deer	Buck	9	1	09/11 - 11/10	90:10:00	Renewal	7537	0	1	Box Elder
NRO	Double Cone	Deer	Buck	6	1	09/11 - 11/10	90:10:00	Renewal	5329	4365	1	Box Elder
NRO	Double Cone	Elk	Bull	6	1	09/01 - 10/31	90:10:00	Renewal	5329	4365	1	Box Elder
NRO	Dove Creek	Deer	Buck	18	2	09/11 - 11/10	90:10:00	Renewal	18770	570	1	Box Elder
NRO	Engineer Springs	Deer	Buck	9	1	09/11 - 11/10	90:10:00	Renewal	21943	0	1	Box Elder
NRO	Fort Ranch	Deer	Buck	9	1	09/11 - 11/10	90:10:00	New	19597	0	1	Box Elder
NRO	George Creek	Deer	Buck	9	1	09/11 - 11/10	90:10:00	Renewal	11879	783	1	Box Elder
NRO	George Creek	Pronghorn	Buck	1	1	09/01 - 10/31	60:40:00	Renewal	11879	783	1	Box Elder
NRO	Golden Spike	Deer	Buck	9	1	09/01 - 10/31	90:10:00	Renewal	16556	0	1	Box Elder
NRO	Indian Creek	Deer	Buck	18	2	09/11 - 11/10	90:10:00	Renewal	7342	30	1	Box Elder
NRO	Ingham Peak	Deer	Buck	33	4	09/11 - 11/10	90:10:00	Renewal	16628	4160	1	Box Elder
NRO	Ingham Peak	Elk	Bull	6	2	09/01 - 10/31	90:10:00	Renewal	16628	4160	1	Box Elder
NRO	Ingham Peak	Moose	Bull	1	1	09/01 - 10/31	60:40:00	Renewal	16628	4160	1	Box Elder
NRO	Junction Valley	Deer	Buck	45	6	09/11 - 11/10	90:10:00	Renewal	33362	350	1	Box Elder
NRO	Junction Valley	Elk	Bull	5	1	08/31 - 10/30	90:10:00	Renewal	33362	350	1	Box Elder
NRO	Junction Valley	Moose	Bull	1	1	08/31 - 10/30	60:40:00	Renewal	33362	350	1	Box Elder
NRO	Mountain Meadow	Deer	Buck	9	1	9/11 - 11/10	90:10:00	Renewal	7947	0	1	Box Elder
NRO	North Peaks	Deer	Buck	9	1	09/11 - 11/10	90:10:00	Change	26244	2040	1	Box Elder
NRO	North Peaks	Elk	Bull	6	1	09/01 - 10/31	90:10:00	Change	26244	2040	1	Box Elder
NRO	North Promontory	Deer	Buck	18	2	09/11 - 11/10	90:10:00	Renewal	20790	0	1	Box Elder
NRO	Nucor West	Deer	Buck	9	1	9/1-10/31	90:10:00	Renewal	6416	0	1	Box Elder
NRO	Park Valley	Pronghorn	Buck	2	1	09/01 - 10/31	60:40:00	Renewal	5408	0	1	Box Elder
NRO	Park Valley Hereford	Deer	Buck	30	10	9/11-11/10	90:10:00	Renewal	12253	2180	1	Box Elder
NRO	Plymouth Peak	Deer	Buck	9	1	09/11 - 11/10	90:10:00	Renewal	5179	0	1	Box Elder
NRO	Pocatello Valley	Deer	Buck	9	1	09/01 - 10/31	90:10:00	Renewal	8510	0	1	Box Elder
NRO	Promontory Point	Deer	Buck	9	1	09/11 - 11/10	90:10:00	Renewal	19498	0	1	Box Elder
NRO	RLF Deep Creek	Pronghorn	Buck	3	2	09/01 - 10/31	60:40:00	Renewal	11129	0	1	Box Elder
NRO	Raft River	Deer	Buck	7	3	9/11-11/10	90:10:00	New	5380	1240	1	Box Elder
NRO	Rattlesnake Pass	Deer	Buck	20	3	09/01 - 10/31	90:10:00	Renewal	7740	0	1	Box Elder
NRO	Riverview Ranch LLC	Elk	Bull	5	3	09/01 - 10/31	80:20:00	Renewal	19817	13895	1	Box Elder
NRO	Rosette	Deer	Buck	2	1	09/01 - 10/31	90:10:00	Renewal	5305	0	1	Box Elder
NRO	Snowville Flat	Pronghorn	Buck	3	2	08/31 - 10/30	60:40:00	Renewal	6708	0	1	Box Elder
NRO	TL Bar Ranch	Pronghorn	Buck	1	1	08/31 - 10/30	60:40:00	Renewal	4540	640	1	Box Elder
NRO	Thatcher Mountain	Deer	Buck	9	1	09/01-10/31	90:10:00	Renewal	5411	0	1	Box Elder
NRO	The Rose of Snowville	Pronghorn	Buck	3	2	09/01 - 10/31	60:40:00	Renewal	13224	0	1	Box Elder
NRO	Washakie	Deer	Buck	9	1	09/11 - 11/10	90:10:00	Renewal	14516	0	1	Box Elder
NRO	West Hills	Deer	Buck	20	4	09/11 - 11/10	90:10:00	New	17925	960	1	Box Elder
NRO	White's Valley	Deer	Buck	9	2	09/11 - 11/10	90:10:00	Renewal	11463	320	1	Box Elder
						UNIT 2						
NRO	Rabbit Creek	Pronghorn	Buck	1	1	09/01 - 10/31	60:40:00	Renewal	7588	721	2	Rich
NRO	SJ Ranch	Elk	Bull	7	1	09/01 - 10/31	90:10:00	Renewal	6476	0	2	Cache
NRO	SJ Ranch	Moose	Bull	0	1	09/01 - 10/31	60:40:00	Renewal	6476	0	2	Cache
NRO	Strawberry Ridge	Deer	Buck	9	1	09/11 - 11/10	90:10:00	Renewal	23572	0	2	Rich
NRO	Strawberry Ridge	Elk	Bull	18	2	09/01 - 10/31	90:10:00	Renewal	23572	0	2	Rich
NRO	Strawberry Ridge	Moose	Bull	2	1	09/01 - 10/31	60:40:00	Renewal	23572	0	2	Rich
						UNIT 3						
NRO	Bear Springs	Deer	Buck	9	1	9/01 - 10/31	90:10:00	Renewal	14122	0	3	Weber
NRO	Bear Springs	Elk	Bull	9	1	09/01 - 10/31	90:10:00	Renewal	14122	0	3	Weber
NRO	Bear Springs	Moose	Bull	1	1	09/01 - 10/31	60:40:00	Renewal	14122	0	3	Weber
NRO	Bluebell	Deer	Buck	9	1	09/11 - 11/10	90:10:00	Renewal	7480	0	3	Cache
NRO	Coldwater Ranch	Deer	Buck	18	2	08/31 - 10/30	90:10:00	Renewal	33667	0	3	Cache
NRO	Coldwater Ranch	Elk	Bull	18	2	09/01 - 10/31	90:10:00	Renewal	33667	0	3	Cache
NRO	Green Canyon	Deer	Buck	9	1	09/11 - 11/10	90:10:00	Renewal	5790	90	3	Cache
NRO	Pisgah Mountain	Deer	Buck	18	2	09/11 - 11/10	90:10:00	Renewal	5221	0	3	Cache
NRO	Powder Mountain	Deer	Buck	9	1	9/01 - 10/31	90:10:00	Renewal	11582	0	3	Weber
NRO	Powder Mountain	Elk	Bull	3	1	09/01 - 10/31	75:25:00	Renewal	11582	0	3	Weber
NRO	Powder Mountain	Moose	Bull	1	1	09/01 - 10/31	60:40:00	Renewal	11582	0	3	Weber
NRO	Sharp Mountain	Deer	Buck	18	2	08/31 - 10/30	90:10:00	Renewal	17650	0	3	Cache
NRO	Sharp Mountain	Elk	Bull	18	2	09/01 - 10/31	90:10:00	Renewal	17650	0	3	Cache
NRO	Sharp Mountain	Moose	Bull	1	1	08/31 - 10/30	60:40:00	Renewal	17650	0	3	Cache
NRO	South Canyon	Deer	Buck	9	1	09/11 - 11/10	90:10:00	Renewal	16260	480	3	Cache
NRO	South Canyon	Elk	Bull	9	1	09/01 - 10/31	90:10:00	Renewal	16260	480	3	Cache
NRO	South Canyon	Moose	Bull	1	1	09/01 - 10/31	60:40:00	Renewal	16260	480	3	Cache
NRO	Spring Creek Acres	Deer	Buck	8	1	09/11 - 11/10	90:10:00	Renewal	6600	0	3	Cache
						UNIT 4						
NRO	Bally Watts	Deer	Buck	18	2	09/11 - 11/10	90:10:00	Renewal	10305	0	4	Morgan
NRO	Beaver Hollow	Moose	Bull	0	0	09/01 - 10/31	60:40:00	Renewal	14000	0	4	Morgan
NRO	Causey Spring	Deer	Buck	9	1	09/11 - 11/10	90:10:00	Renewal	8725	537	4	Weber
NRO	Causey Spring	Elk	Bull	9	1	09/01 - 10/31	90:10:00	Renewal	8725	537	4	Weber
NRO	Causey Spring	Moose	Bull	2	2	09/01 - 10/31	60:40:00	Renewal	8725	537	4	Weber

NRO	Chimney Rock	Deer	Buck	18	2	09/11 - 11/10	90:10:00	Renewal	38828	0	4	Morgan
NRO	Chimney Rock	Elk	Bull	18	2	08/01 - 01/31	90:10:00	Renewal	38828	0	4	Morgan
NRO	Chimney Rock	Moose	Bull	1	1	08/31 - 11/30	60:40:00	Renewal	38828	0	4	Morgan
NRO	Deseret	Deer	Buck	77	14	09/11 - 11/10	90:10:00	Renewal	225228	15359	4	Rich
NRO	Deseret	Elk	Bull	89	17	09/01 - 10/31	90:10:00	Renewal	225228	15359	4	Rich
NRO	Deseret	Moose	Bull	2	1	09/01 - 10/31	60:40:00	Renewal	225228	15359	4	Rich
NRO	Deseret	Pronghorn	Buck	21	16	09/01 - 10/31	60:40:00	Renewal	225228	15359	4	Rich
NRO	Durst Mountain	Deer	Buck	18	2	09/11 - 11/10	90:10:00	Renewal	26358	0	4	Morgan
NRO	Durst Mountain	Elk	Bull	27	3	09/01 - 10/31	90:10:00	Renewal	26358	0	4	Morgan
NRO	Durst Mountain	Moose	Bull	2	1	09/01 - 10/31	60:40:00	Renewal	26358	0	4	Morgan
NRO	Folley Ridge	Deer	Buck	27	3	9/11 - 11/10	90:10:00	Renewal	18260	0	4	Morgan
NRO	Folley Ridge	Elk	Bull	18	2	09/01 - 10/31	90:10:00	Renewal	18260	0	4	Morgan
NRO	Folley Ridge	Moose	Bull	1	1	8/31-10/30/2019	60:40:00	Renewal	18260	0	4	Morgan
NRO	Guildersleeve	Deer	Buck	18	2	09/11 - 11/10	90:10:00	Renewal	8000	0	4	Morgan
NRO	Guildersleeve	Elk	Bull	9	1	09/01 - 10/31	90:10:00	Renewal	8000	0	4	Morgan
NRO	Mecham Ridge	Deer	Buck	9	1	09/11 - 11/10	90:10:00	Renewal	6225	0	4	Rich
NRO	Middle Ridge	Deer	Buck	11	4	09/11 - 11/10	90:10:00	Renewal	5187.6	1337.3	4	Rich
NRO	Pine Canyon	Deer	Buck	27	3	09/11 - 11/10	90:10:00	Renewal	6420	0	4	Morgan
NRO	Skull Crack	Deer	Buck	9	1	09/11 - 11/10	90:10:00	Renewal	27961	0	4	Weber
NRO	Skull Crack	Elk	Bull	9	1	09/01 - 10/31	90:10:00	Renewal	27961	0	4	Weber
NRO	Skull Crack	Moose	Bull	3	2	09/01 - 10/31	60:40:00	Renewal	27961	0	4	Weber
NRO	Woodruff Creek South	Deer	Buck	9	1	9/11 - 11/10	90:10:00	New	10691	0	4	Rich
NRO	Woodruff Creek South	Elk	Bull	18	2	09/01 - 10/31	90:10:00	New	10691	0	4	Rich
NRO	Woodruff Creek South	Moose	Bull	2	2	09/01 - 10/31	60:40:00	New	10691	0	4	Rich
						UNIT 5						
NRO	5S	Deer	Buck	18	2	9/01 - 10/31	90:10:00	Change	12028	0	5	Morgan
NRO	5S	Elk	Bull	18	2	09/01 - 10/31	90:10:00	Change	12028	0	5	Morgan
NRO	Hardscrabble	Deer	Buck	18	2	09/11 - 11/10	90:10:00	Renewal	17623	0	5	Morgan
NRO	Hardscrabble	Elk	Bull	18	2	09/01 - 10/31	90:10:00	Renewal	17623	0	5	Morgan
NRO	Hardscrabble	Moose	Bull	2	1	09/01 - 10/31	60:40:00	Renewal	17623	0	5	Morgan
NRO	Jacob's Creek	Deer	Buck	18	2	09/01 - 10/31	90:10:00	Renewal	13017	0	5	Morgan
NRO	Jacob's Creek	Elk	Bull	18	2	09/01 - 10/31	90:10:00	Renewal	13017	0	5	Morgan
NRO	Jacob's Creek	Moose	Bull	1	0	09/01 - 10/31	60:40:00	Renewal	13017	0	5	Morgan
NRO	Lazy H Ranch	Deer	Buck	9	1	09/11 - 11/10	90:10:00	Change	7423	0	5	Morgan
NRO	Lone Tree Tunnel Hollow	Deer	Buck	9	1	09/11 - 11/10	90:10:00	Change	10237	0	5	Morgan
NRO	Lone Tree Tunnel Hollow	Elk	Bull	9	1	09/01 - 10/31	90:10:00	Change	10237	0	5	Morgan
NRO	Mountain Top	Deer	Buck	18	2	09/11 - 11/10	90:10:00	Renewal	8326	0	5	Summit
NRO	TJ Cattle Company	Deer	Buck	9	1	09/11 - 11/10	90:10:00	Renewal	7344	0	5	Morgan
						UNIT 6						
NRO	Big Piney Ranch	Deer	Buck	9	1	9/01 - 10/31	90:10:00	New	7460	0	6	Summit
NRO	East Fork Chalk Creek	Deer	Buck	36	4	09/11 - 11/10	90:10:00	Renewal	15260	0	6	Summit
NRO	East Fork Chalk Creek	Elk	Bull	27	3	09/01 - 10/31	90:10:00	Renewal	15260	0	6	Summit
NRO	East Fork Chalk Creek	Moose	Bull	3	2	09/01 - 10/31	60:40:00	Renewal	15260	0	6	Summit
NRO	Ensign Ranches	Deer	Buck	36	4	09/11 - 11/10	90:10:00	Renewal	82246	0	6	Summit
NRO	Ensign Ranches	Elk	Bull	25	4	09/01 - 10/31	85:15:00	Renewal	82246	0	6	Summit
NRO	Ensign Ranches	Moose	Bull	1	1	09/01 - 10/31	60:40:00	Renewal	82246	0	6	Summit
NRO	Ensign Ranches	Pronghorn	Buck	3	2	09/01 - 10/31	60:40:00	Renewal	82246	0	6	Summit
NRO	Grass Valley/Clark Canyon	Deer	Buck	126	14	09/11 - 11/10	90:10:00	Change	56239	0	6	Summit
NRO	Grass Valley/Clark Canyon	Elk	Bull	90	10	09/01 - 10/31	90:10:00	Change	56239	0	6	Summit
NRO	Grass Valley/Clark Canyon	Moose	Bull	5	3	09/01 - 10/31	60:40:00	Change	56239	0	6	Summit
NRO	Neil Creek	Deer	Buck	18	2	09/11 - 11/10	90:10:00	Renewal	5648	0	6	Summit
NRO	Stillman Creek Ranch	Deer	Buck	36	4	09/01 - 10/31	90:10:00	Renewal	5842	0	6	Summit
NRO	Two Bear	Deer	Buck	9	1	09/11 - 11/10	90:10:00	Renewal	35351	0	6	Summit
NRO	Two Bear	Elk	Bull	36	4	09/01 - 10/31	90:10:00	Renewal	35351	0	6	Summit
NRO	Two Bear	Moose	Bull	2	1	09/01 - 10/31	60:40:00	Renewal	35351	0	6	Summit
						UNIT 8						
NRO	Royal Ivory Outfitters	Deer	Buck	9	1	09/11 - 11/10	90:10:00	Change	10555	0	8	Summit
NRO	Royal Ivory Outfitters	Elk	Bull	17	3	09/01 - 10/31	85:15:00	Change	10555	0	8	Summit
						UNIT 10A						
NERO	West Willow Creek Ranch	Deer	Buck	13	4	09/11 - 11/10	90:10:00	Renewal	19200	3200	#####	Uintah
NERO	West Willow Creek Ranch	Elk	Bull	2	1	08/31 - 11/30	90:10:00	Renewal	19200	3200	#####	Uintah
NERO	West Willow Creek Ranch	Pronghorn	Buck	1	1	08/31 - 10/30	60:40:00	Renewal	19200	3200	#####	Uintah
						UNIT 11A						
NERO	Antelope Creek	Deer	Buck	2	1	9/11 - 11/10	90:10:00	Renewal	21252	0	11A	Duchesne
NERO	Antelope Creek	Pronghorn	Buck	6	4	09/01 - 10/31	60:40:00	Renewal	21252	0	11A	Duchesne
NERO	Cottonwood Ridge	Pronghorn	Buck	4	2	08/31 - 10/30	60:40:00	Renewal	8331	0	11A	Duchesne
						UNIT 11B						
SERO	Blackhawk	Deer	Buck	4	1	09/11 - 11/10	80:20:00	Renewal	11799	0	11B	Carbon
SERO	Blackhawk	Elk	Bull	7	1	09/01 - 11/30	90:10:00	Renewal	11799	0	11B	Carbon
SERO	Conover-Jensen	Deer	Buck	27	3	08/31 - 10/30	90:10:00	Renewal	10805	40	11B	Carbon
SERO	Conover-Jensen	Elk	Bull	6	1	08/31 - 10/30	80:20:00	Renewal	10805	40	11B	Carbon
SERO	First Light	Deer	Buck	9	1	09/11 - 11/10	90:10:00	New	5674	0	11B	Carbon
SERO	Minnie Maud Ridge	Deer	Buck	45	5	09/01 - 10/31	90:10:00	Renewal	16125	80	11B	Carbon
SERO	Minnie Maud Ridge	Elk	Bull	40	5	09/01 - 10/31	90:10:00	Renewal	16125	80	11B	Carbon
SERO	Patmos Ridge	Deer	Buck	9	1	09/11 - 11/10	90:10:00	Change	10747	0	11B	Carbon
SERO	Patmos Ridge	Elk	Bull	5	1	08/31 - 10/30	90:10:00	Change	10747	0	11B	Carbon

